

TENDER CODING SHEET (RATE EXCLUSIVE OF GST TO BE FILLED UP BY THE TENDERER IN THIS CODING SHEET)					
NAME OF WORK : FILLING LOWLYING AREA WITH GRAVEL FOR ALROUND FOR THE WORK OF CONSTRUCTION OF 236 NOS. OF PC/HC QUARTERS FOR TSP XII BATTALION AT SAKKARAKOTTAI VILLAGE IN RAMANATHAPURAM DISTRICT (GROUP-I) (RE-TENDER)					
Item. No.	Description	Qty	Unit	Rate exclusive of GST in figures and in words	Amount
2.1.4	Supplying filling the lowlying area with conveyed gravel in the lowlying area	3654.86	1 Cum		
	<b>TOTAL</b>				
(Rupees					
)					

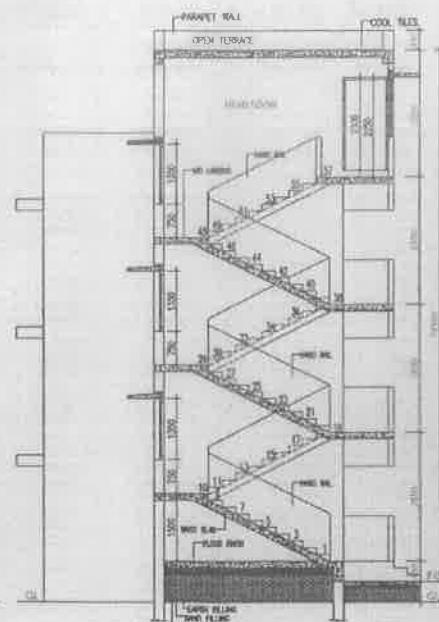

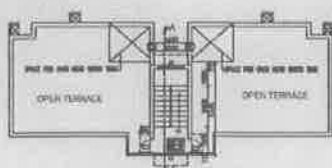

SECTION -AA



TERRACE FLOOR PLAN

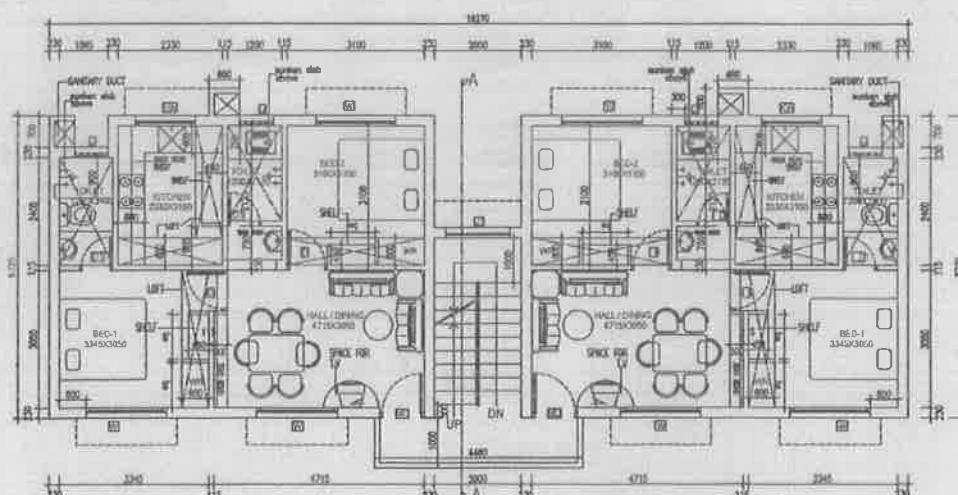

FIRST, SECOND FLOOR PLAN

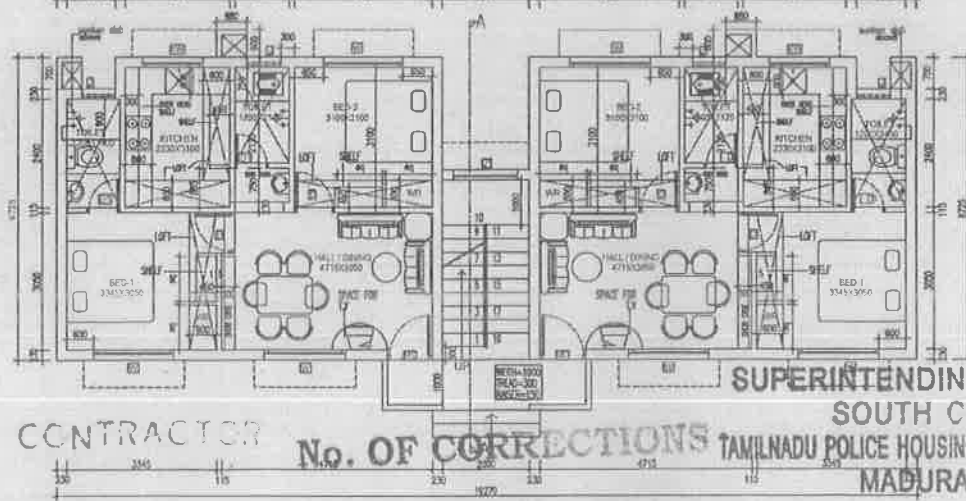

GROUND FLOOR PLAN

The following estimates are made:

1. Specifications for curtain frame revised
2. Sewing machine is replaced by new one
3. Alter with solid steps (120) is provided
4. The main door position is changed.
5. Entrance veranda for each unit is provided
6. Staircase position is changed.
7. Porch and balcony revised from 1m to 1.2m

#### SCHEDULE OF JOINERY

SCHEDULE OF FINISHES		
TYPE	DESCRIPTION	\$/SQ
M1	INTERIOR DOOR 1 1/2" FRAME WITH TEAK WOOD SHUTTER	\$1000.00
O	DOOR DOOR FRAME WITH BIRCH SHUTTER	\$820.00
D1	PVC SOLID DOOR	\$750.00
T2	MS GRILL DOOR	\$600.00
W	MS WINDOW	\$1800.00
W1	DOOR	\$1500.00
W2	DOOR	\$1500.00
J	DOOR	\$200.00
J1	DOOR	\$200.00
G	MS GRILL	\$1000.00

### SPECIFICATION

FOUNDATION	CONCRETE
SUPERSTRUCTURE	CLAY BRICK WORK IN CM (4)
ROOF	R.C.C. SLAB WITH SENSIBLE REINFORCEMENT AND PROTECTED WITH COAT. TILES.
JOISTRY	MADE SLOPE OF (1:40) TO BE PROVIDED.
FLOORING	WOODEN FINISH / R.C.C. SLOTTING. CONCRETE TILE FLOORING FOR ALL ROOMS.
	INTERIOR CERAMIC TILE FLOORING FOR BATH & WC WITH GLAZED TILES TO THE HEIGHT OF 1.5M.
KITCHEN	
WETTER SLAB	CONCRETE
WETTER	CLAY BRICK SINK
CERAMIC SLAB	IN R.C.C. / CONCRETE
FINISHING	PAINTED-UPON WITH THE COAT OF PRIMER OUTER-PLASTIC CHALK-BOUNDED PAINT WITH A COAT OF PRIMER AND A COAT OF TOP COAT.
D.O.T	

## AREA STATEMENT

GROUND FLOOR AREA	SQ.M
FIRST FLOOR AREA	121.14
SECOND FLOOR AREA	121.14
TOTAL AREA	242.28
AREA PER UNIT (0.57 SQ.M (6.13 SFT) (INCLUDING THE STAIRCASE)	303.42

1005

1.  LOCATED THE LOT POSITION AT LIMITED LEVEL.
2. STAIRCASE - 3000-3500 MM. HEIGHT-150 MM.
3. FINISH HEIGHT 800 MM FROM FINL. INCL.  
(CONSIDER 1% SLOPE CONSIDERATION)
4. WALL LEVEL 750 MM FROM FINISH INCL.
5. FINISH HEIGHT 2100 MM FROM FLOOR LEVEL.
6. ROOF HEIGHT 2800 MM (INCLUDE SLAB THICK.)
7. HEIGHT OF PARAPETS WALL IN BALCONY,  
TERRACE ETC. IS 1500 MM.
8. FINISH SLAB FOR N.C. 400 MM.
9. ALUMINIUM WINDOWS FOR COASTAL AREA.
10. ROOF SLAB SURVIVANCE WITH ANTI-CORROSION TREATMENT IN  
COASTAL AREA.
11. THICK OF STAIRCASE IS 400 MM.
12. THICK OF FITTERIN SLAB 400 MM. INCL. ROOMSL.
13. THICK OF WIND ROOM / LIFT 800 MM.
14. KITCHEN SLAB FOR STAIRS SHOULD BE 300MM FROM  
STAIRS.

PROPOSED PC/MC QTRS (6 IN 1 - G+2)

S.NO. :

VILLAGE

TOWNTALUK  
DISTRICT :

DISTRICT :

SPACE 15A	
-----------	--

SCALE: 1:50	DRAWING NO. DD/36
DATE:	

5	50/-	50/-
---	------	------

30/-	30/-	30/-	
04.08.15	04.08.15	06.08.15	

Dr. Architect	Asst. Architect	HCO (H)	Est.
---------------	-----------------	---------	------

N L T D 04.06.2015 SA/..41.06.08.2

Chief Engineer	Chief Engineer
----------------	----------------



TAMILNADU POLICE HOUSE  
CORPORATION LTD.

COOPERATION LTD.  
NO. 12, EXASAK  
CHINA

2. 2022	12.7.18. CHEN-000 010
---------	-----------------------

N.w:- Construction of 236 nos. of police quarters for TSP XII Bn. at Sakkarakottai village in Ramanathapuram District (Mr-1)

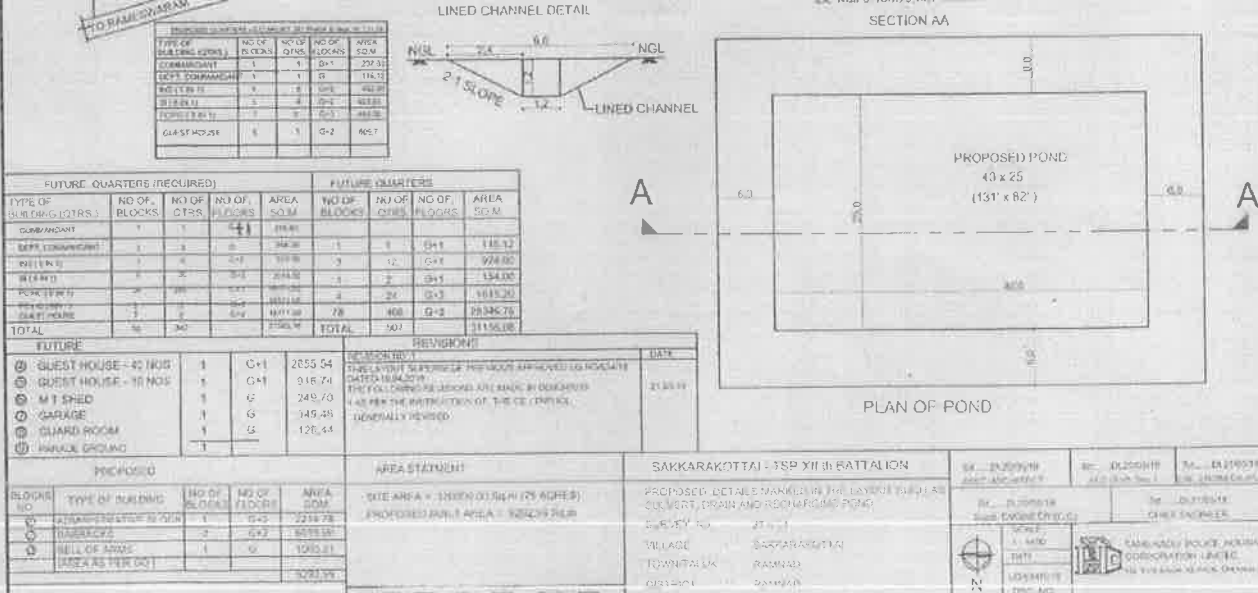
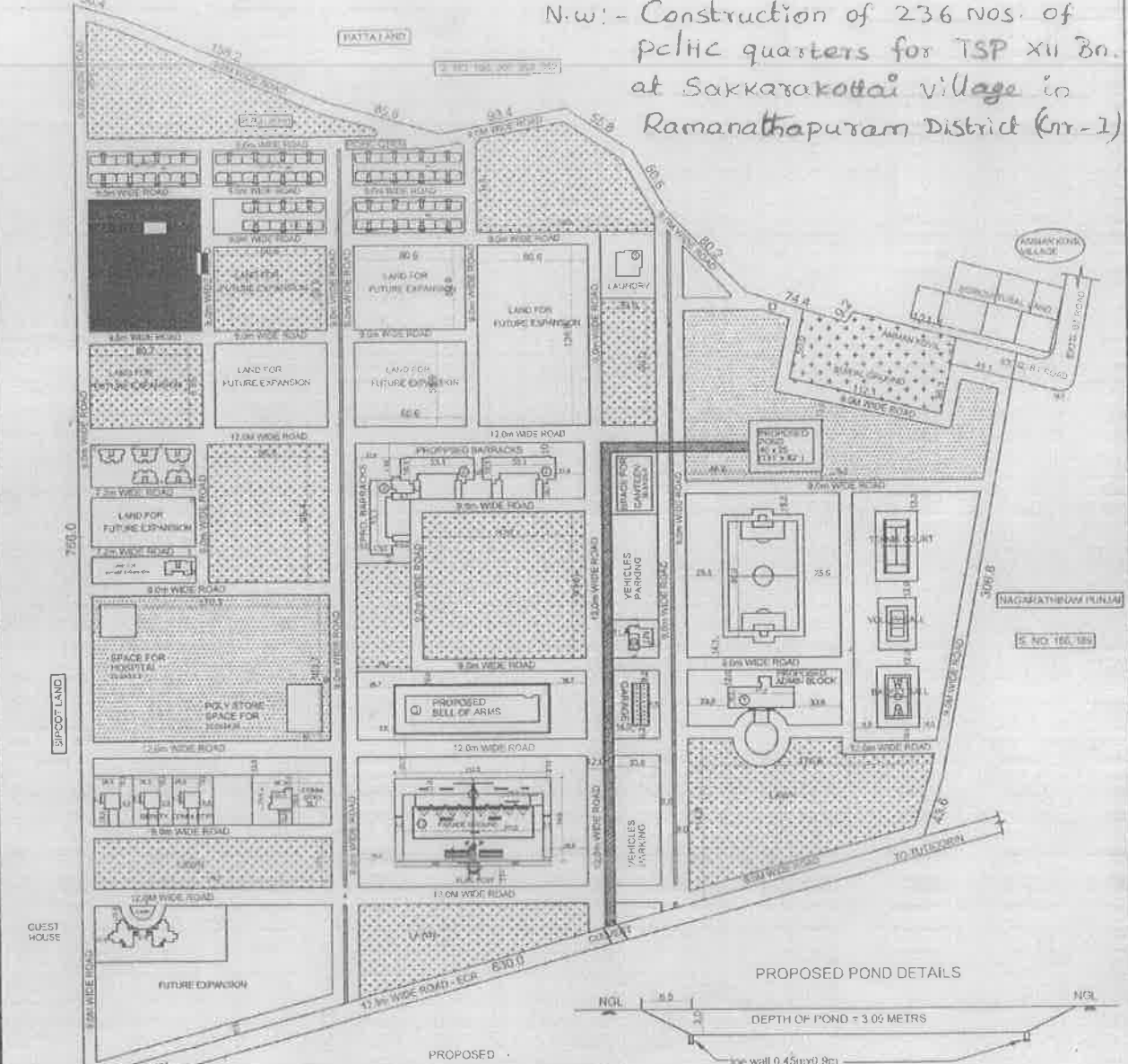

CONTRACTOR

No. OF CORRECTIONS

SUPERINTENDING ENGINEER  
SOUTH CIRCLE  
TAMILNADU POLICE HOUSING CORPORATION LTD.,  
MADURAI-14.