

eTHEKWINI WATER SERVICES
WATER DESIGN BRANCH

Thandokuhle Reservoir:

The Construction of a 3Mℓ reinforced concrete
reservoir, 150mm Ø steel inlet, 300mm Ø steel outlet
pipelines and ancillary works

TENDER DRAWINGS
October 2021

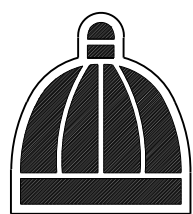

eTHEKWINI WATER
SERVICES

3 Prior Road,
Durban Central
Durban
4001

NAIDU
CONSULTING

1ST FLOOR
No.5 THE BOULEVARD
WEST WAY OFFICE PARK
WESTVILLE,
DURBAN

LIST OF DRAWINGS		
DWG No. (60356/...)	DESCRIPTION	SHT
002	RESERVOIR SITE PLAN LAYOUT	1 of 1
003	TYPICAL EARTHWORK CROSS SECTIONS	1 of 1
004	RESERVOIR FLOOR PLAN	1 of 1
005	RESERVOIR SECTION & DETAILS	1 of 1
006	RESERVOIR ROOF PLAN & DETAILS	1 of 1
007	DN300 OUTLET CHAMBER AND SCOUR DETAILS	1 of 1
008	DN150 INLET CHAMBER AND DETAILS	1 of 1
009	STANDARD ASSOCIATED DETAILS	1 of 2
009	STANDARD ASSOCIATED DETAILS	2 of 2
010	INLESECTIONST AND OUTLET PIPELINE PLAN AND LONG	1 of 1
011	DN200 IN-LINE INLET METER	1 of 1
012	DN100 IN-LINE OUTLET METER	1 of 1
013	TYPICAL SCOUR VALVE CHAMBER	1 of 1
014	TYPICAL SCOUR VALVE CHAMBER	1 of 1
015	DN150 CROSS CONNECTION CHAMBER	1 of 1
016	STORMWATER PLAN AND LONGSECTIONS	1 of 1
017	ROAD PLAN AND SECTIONS	1 of 1
018	ACCESS ROAD LONG SECTION AND CROSS SECTION	1 of 1
019	TELEMETRY ROOM	1 of 1
STANDARD DETAILS		
45001	THRUST BLOCK	1 of 1
45002	TYPICAL TRENCH DETAILS	1 of 1
45005	GRP ACCESS LADDER: PLAN, SECTION & DETAILS	1 of 2
45005	GRP ACCESS LADDER: PLAN, SECTION & DETAILS	2 of 2
68184	WIRE MESH SECURITY FENCE AND GATE	1 of 1
68308	1200mm SQ MANHOLE COVER AND FRAME	1 of 1
45483	50-150 DIRT BOX REV 4	1 of 1
45484	200-400 DIRT BOX REV 5	1 of 1

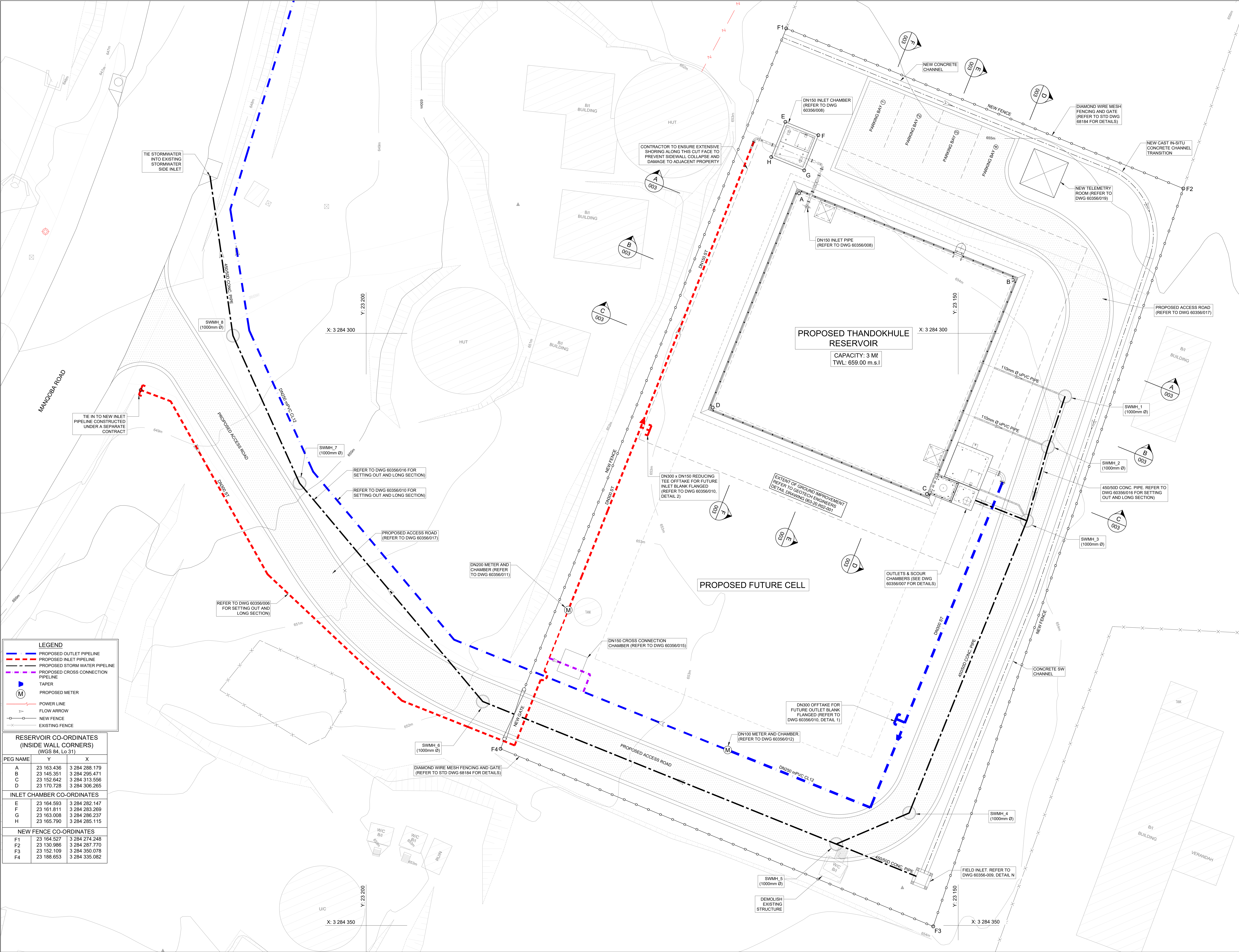

RESERVOIR CO-ORDINATES (INSIDE WALL CORNERS) (WGS 84, Lo 31)		
PEG NAME	Y	X
A	23 163 436	3 284 288.179
B	23 145 351	3 284 295.471
C	23 152 642	3 284 313.556
D	23 170 728	3 284 306.265
INLET CHAMBER CO-ORDINATES		
E	23 164 593	3 284 282.147
F	23 161 611	3 284 283.269
G	23 163 008	3 284 286.237
H	23 165 790	3 284 285.115
NEW FENCE CO-ORDINATES		
F1	23 164 527	3 284 274.248
F2	23 130 986	3 284 287.770
F3	23 152 109	3 284 350.078
F4	23 188.653	3 284 335.082

eTHEKWINI
WATER SERVICES

WATER DESIGN BRANCH

eTHEKWINI

REDUCED PLAN USE SCALE BELOW

0 10 20 30 40 50 60 70

70mm ON ORIGINAL PLAN

LEGEND

EXISTING UNDERGROUND SERVICES
ARE AS SHOWN BELOW.

SEWERS AND M.H.'S

STORM WATER DRAINS AND M.H.'S

WATER MAINS AND VALVES

ELECTRICITY CABLES

TELKOM CABLES

OIL PIPELINES

CONSULTANT:

NAIDU
CONSULTING

1st Floor
No.5 The Boulevard
West Way Office Park
Westville, Durban

Tel : +27 (0) 31 265 6007
Fax : +27 (0) 31 265 6011
E-mail : info@naiduconsulting.com

DRAWING No.: D732-52-0001

FOR TENDER

Ref	Dwg	Description	1 of 1
60356/003		TYPICAL EARTHWORK CROSS SECTIONS	1 of 1
60356/004		RESERVOIR FLOOR PLAN	1 of 1
60356/005		RESERVOIR SECTION AND DETAILS	1 of 1
60356/006		RESERVOIR ROOF PLAN AND DETAILS	1 of 1
60356/007		DN300 OUTLET CHAMBER AND SCOUR DETAILS	1 of 1
60356/008		DN150 INLET CHAMBER AND DETAILS	1 of 1
60356/009		STANDARD ASSOCIATED DETAILS	1 of 2
60356/010		INLET AND OUTLET PIPELINE PLAN AND LONG SECTIONS	2 of 2
60356/011		DN200 IN-LINE INLET METER	1 of 1
60356/012		DN100 IN-LINE OUTLET METER	1 of 1
60356/013		TYPICAL AIR VALVE CHAMBER	1 of 1
60356/014		TYPICAL SCOUR VALVE CHAMBER	1 of 1
60356/015		DN150 CROSS CONNECTION CHAMBER	1 of 1
60356/016		STORMWATER PLAN AND LONGSECTIONS	1 of 1
60356/017		ACCESS ROAD LONG SECTION AND CROSS SECTION	1 of 1
60356/018		TELEMETRY ROOM	1 of 1
60356/019		TELEMETRY ROOM	1 of 1

Standard Drawings

68184	WIRE MESH SECURITY FENCE & GATE	1 of 1
-------	---------------------------------	--------

Geotech Ref. Drawings

063-20-R02-001	Detail of Ground Improvement for Proposed Reservoir
----------------	---

Revision

0	OCT. 2021	FOR TENDER
Revision	Date	Description
0	OCT. 2021	FOR TENDER

NOTE: No construction work to commence until land and servitude acquisition have been completed.

Acquisitions completed:

DATE

Engineer

NORTH

POINT

UNDERGROUND SERVICES CHECKED

SERVICE

DATE

SIGNATURE

S.W DRAINS

SEWERS

WATERMAINS

TELKOM CABLES

ELECTRIC CABLES

S.A.R CABLES

E.S.C CABLES

OIL PIPE LINE

NOTE: Only underground services affected by new construction are shown. Care must be taken during excavations for road foundations, trenches etc. to avoid damage to underground services such as sewer, drains, cables, watermain and connections. Wherever possible these must be located before work begins.

Contract No.

WS 7400

Project No.

D732

Planning Unit

EWS

Project Title

THANDOKHULE RESERVOIR
COMPARTMENT 1
CONSTRUCTION OF A 3ML REINFORCED
CONCRETE RESERVOIR,
150mm Ø STEEL INLET, 300mm Ø STEEL
OUTLET PIPELINES AND ASSOCIATED
WORKS

Drawing Title

SITE PLAN

Scales : 1:200

Original paper size : A0

Designed : D. Ranghulam

Date : May 2021

Checked : A. Goorn

Drawn : N. Adams

Area Engineer (W.O.)

Manager (W.D.)

Director (Water)

E. Masweli - Head: Water & Sanitation Unit

60356/002

1 of 1

0

Drawing No.

Sheet

Rev.

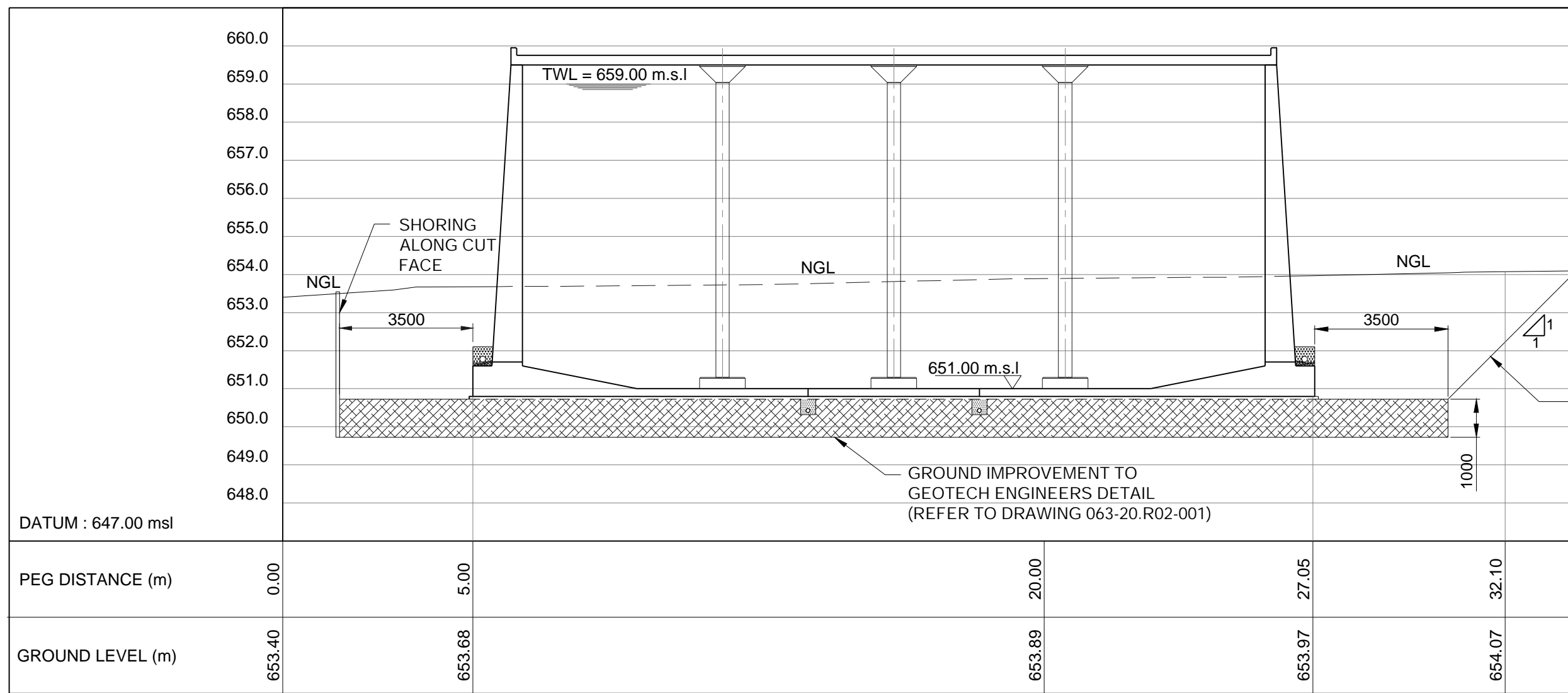

SECTION A-A
SCALE HORIZ = 1:100
VERT = 1:100

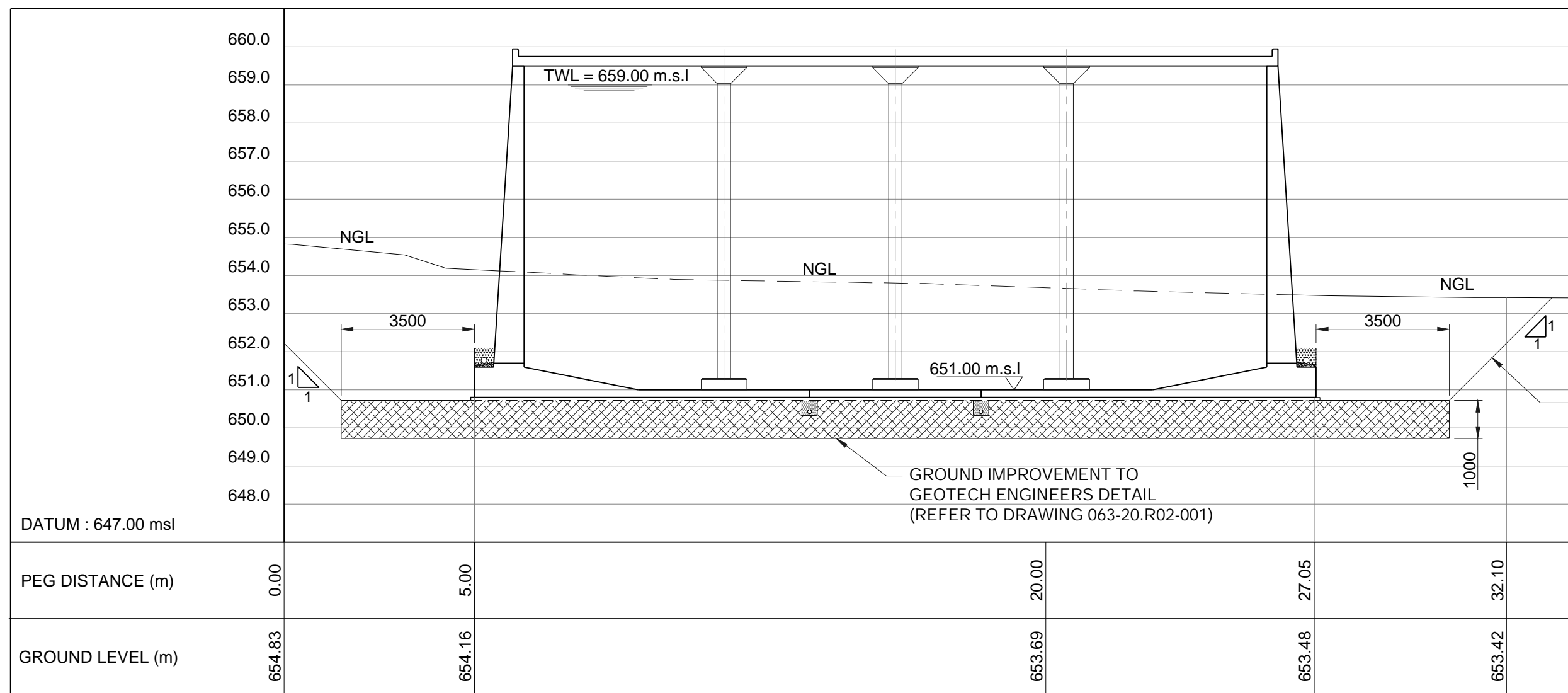

SECTION D-D
SCALE HORIZ = 1:100
VERT = 1:100

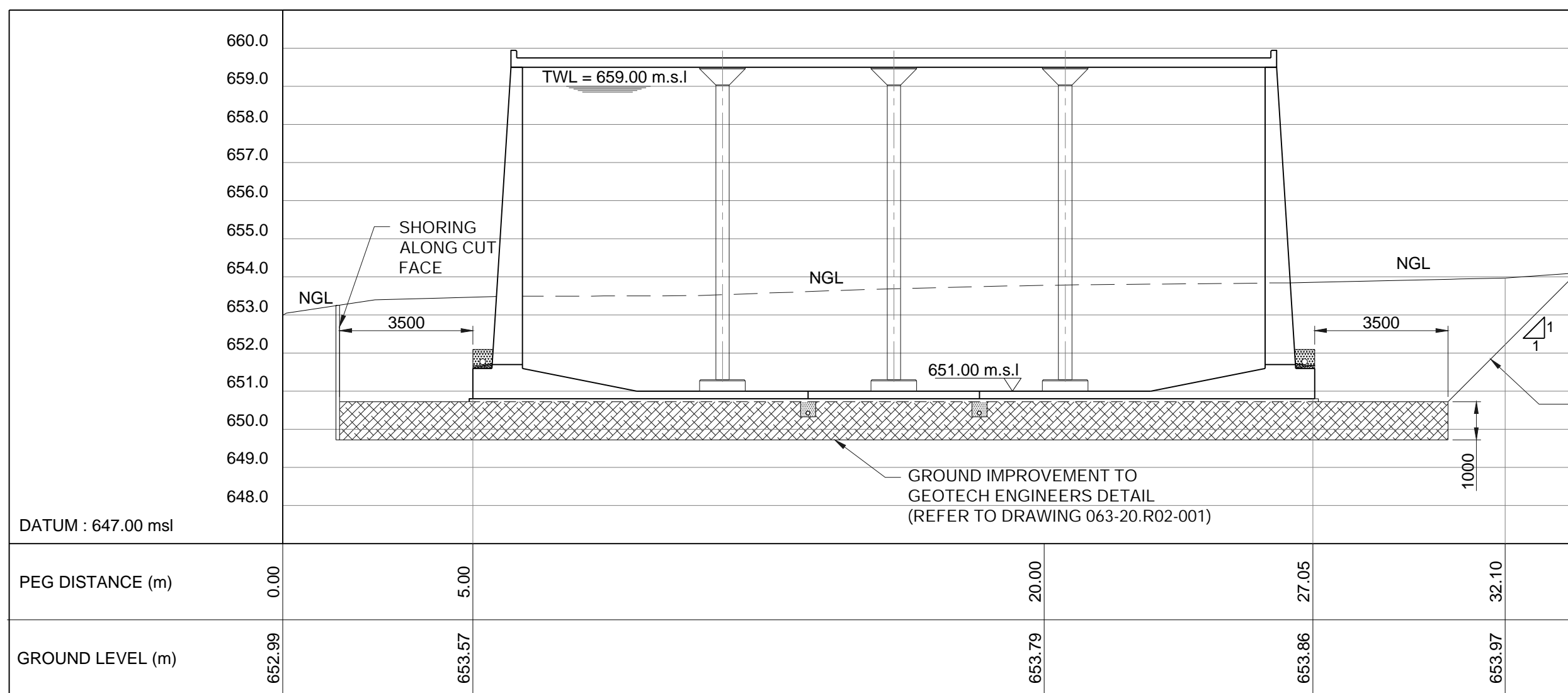

SECTION B-B
SCALE HORIZ = 1:100
VERT = 1:100

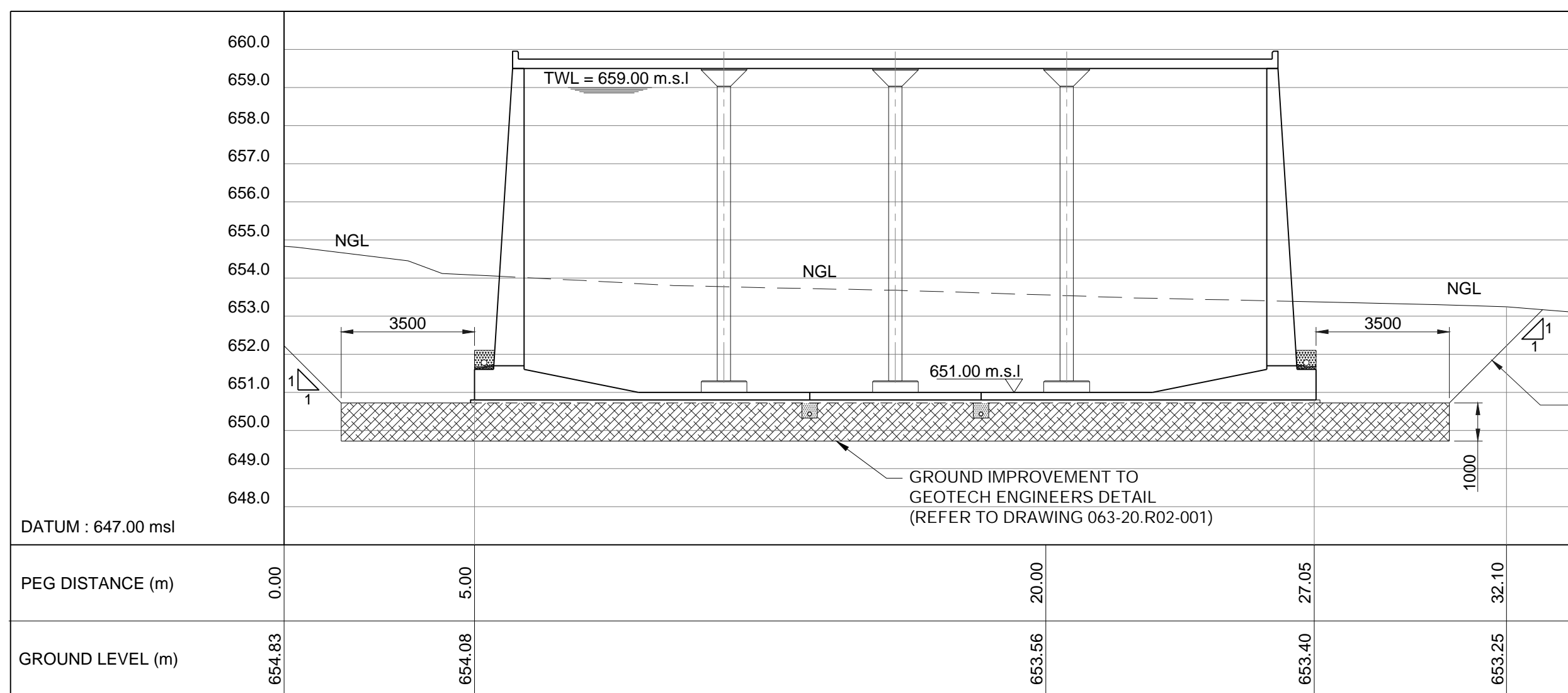

SECTION E-E
SCALE HORIZ = 1:100
VERT = 1:100

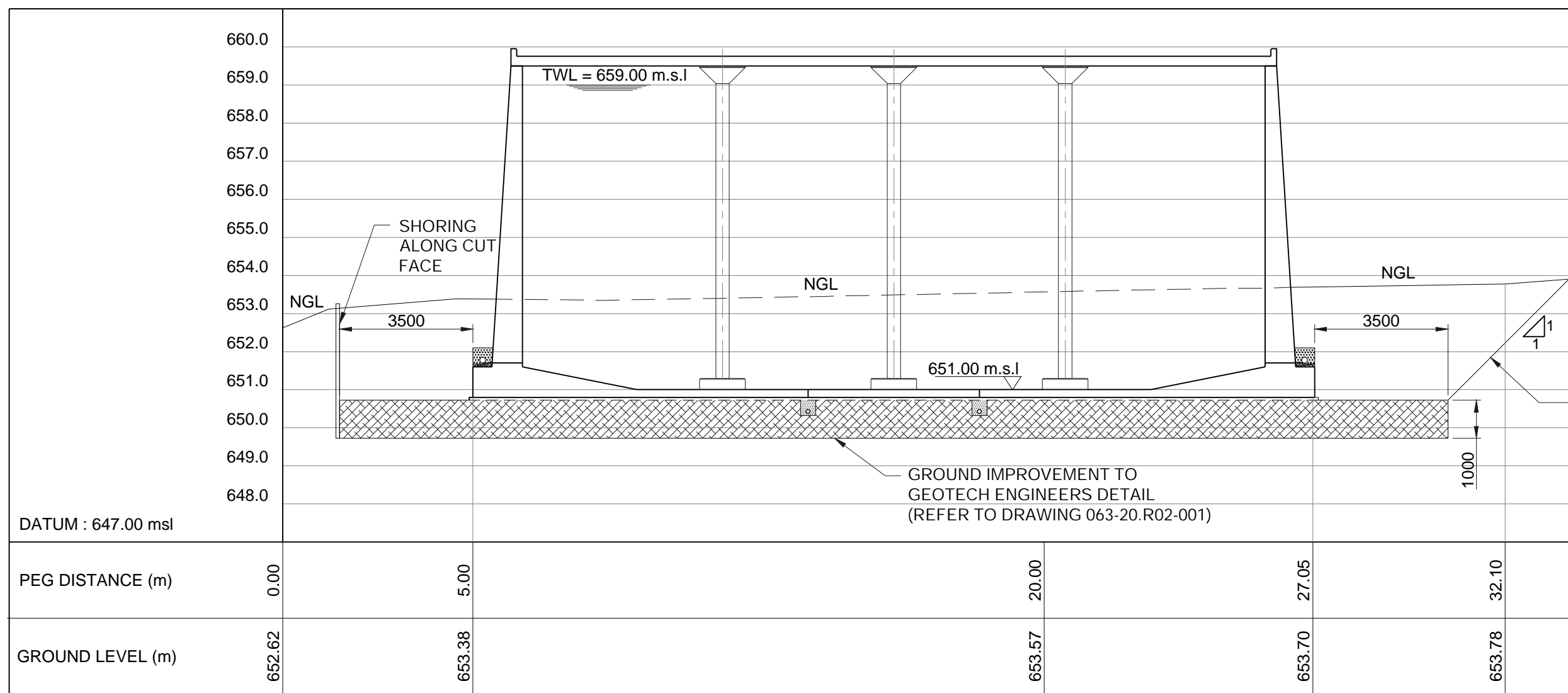

SECTION C-C
SCALE HORIZ = 1:100
VERT = 1:100

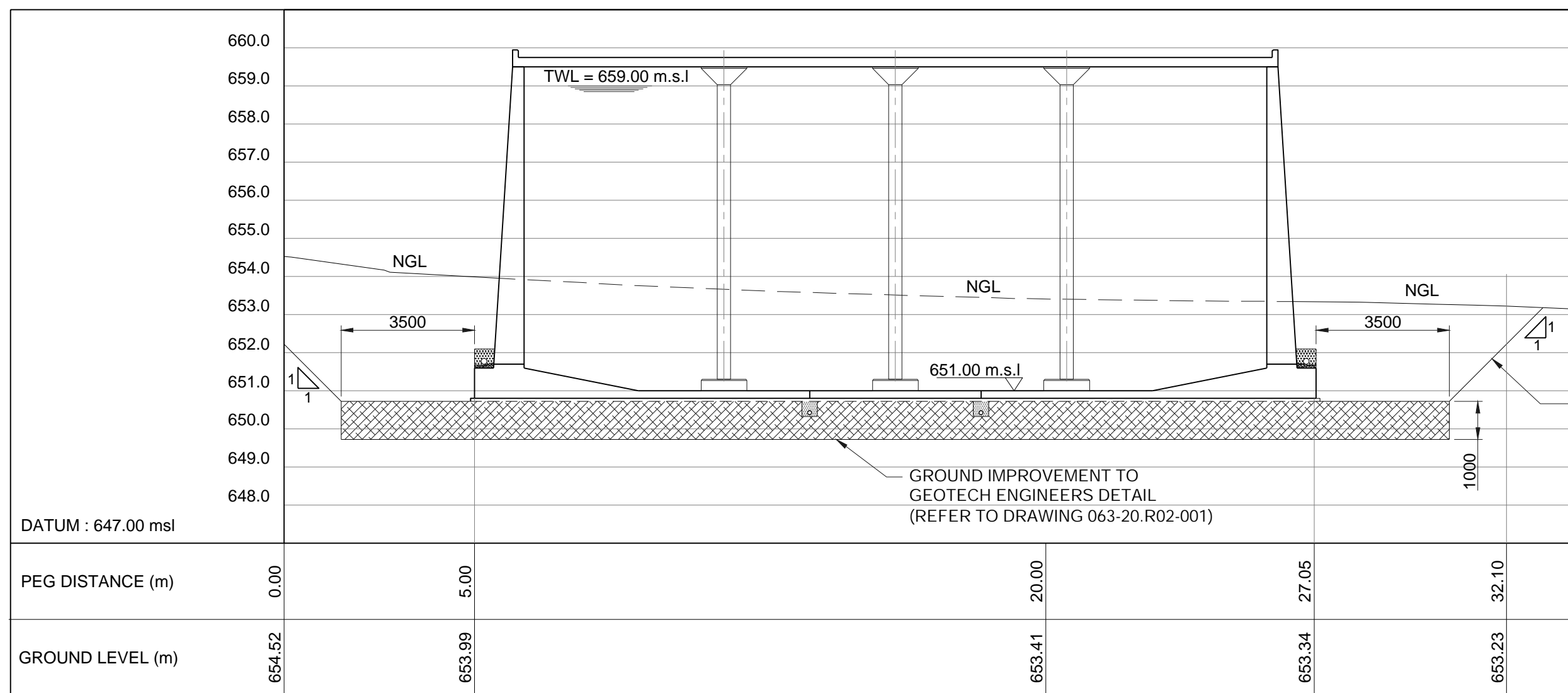

SECTION F-F
SCALE HORIZ = 1:100
VERT = 1:100

eTHEKWINI
WATER SERVICES

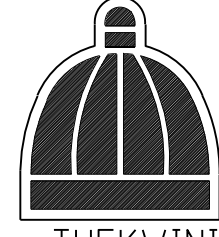
eTHEKWINI

WATER DESIGN BRANCH

REDUCED PLAN USE SCALE BELOW
0 10 20 30 40 50 60 70
70mm ON ORIGINAL PLAN

CONSULTANT:

1st Floor Tel: +27 (0) 31 265 6007
No.5 The Boulevard Fax: +27 (0) 31 265 6011
West Way Office Park E-mail: info@naiduconsulting.com
Westville, Durban

DRAWING No.: D732-53-5100

FOR TENDER

Ref	Drg.	Description	
60356/002	RESERVOIR SITE PLAN LAYOUT	1 of 1	
60356/004	RESERVOIR FLOOR PLAN	1 of 1	
60356/005	RESERVOIR SECTION AND DETAILS	1 of 1	

Standard Drawings

Reinforcing Ref. Drawings

Geotech Ref. Drawings

Revision	Date	Description
0	OCT 2021	FOR TENDER PURPOSES ONLY

NOTE: No construction work to commence until land and servitude acquisitions have been completed

Acquisitions completed:

Date	Engineer	NORTH	POINT
SERVICE	DATE	SIGNATURE	

UNDERGROUND SERVICES CHECKED -

SEWERS	
WATERMANS	
TELKOM CABLES	
ELECTRIC CABLES	
S.A.R. CABLES	
R.S.C. CABLES	
OIL PIPE LINE	

NOTE: Only underground services affected by new construction are shown. Care must be taken during excavations for road foundations, trenches etc. to avoid damage to underground services such as sewers, drains, cables, water mains and connections. Wherever possible, these must be located before work begins.

WS 7400

Contract No.

Project No. D732

Planning Unit EWS

Project Title

THANDOKUHLE RESERVOIR
COMPARTMENT 1
CONSTRUCTION OF A 3ML REINFORCED
CONCRETE RESERVOIR,
150mm Ø STEEL INLET, 300mm Ø STEEL
OUTLET PIPELINES, AND ASSOCIATED
WORKS

Drawing Title

TYPICAL EARTHWORKS
CROSS SECTIONS

Scales : As Shown

Original paper size : A0

Designed : D. Ranghulam Date : May 2021

Checked : A. Gorum Drawn : N. Adams

Area Engineer (W.O.)

Manager (W.D.)

Director (Water)

E. Msweli - Head: Water & Sanitation Unit

60356/003 1 of 1 1

Drawing No. Sheet Rev.

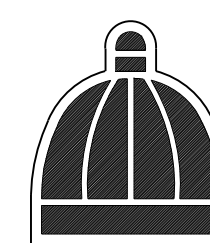

REDUCED PLAN USE SCALE BELOW

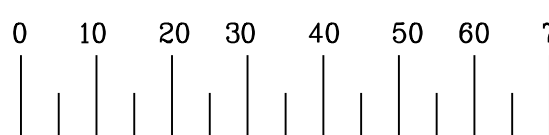

CONSULTANT:

NAIDU
CONSULTING

1st Floor Tel : +27 (0) 31 265 6007
No.5 The Boulevard Fax : +27 (0) 31 265 6011
West Way Office Park E-mail : info@naiduconsulting.com
Westville, Durban

DRAWING No.: D732-52-5250

FOR TENDER

Ref	Drg.	Description	1 of 1
60356002	RESERVOIR SITE PLAN LAYOUT		1 of 1
60356005	RESERVOIR SECTION AND DETAILS		1 of 1
60356007	DN300 OUTLET CHAMBER AND SCOUR DETAILS		1 of 1
60356009	STANDARD ASSOCIATED DETAILS		1 of 2
60356009	STANDARD ASSOCIATED DETAILS		2 of 2

Standard Drawings

Reinforcing Ref. Drawings

Geotech Ref. Drawings

063-20-R02-001 Detail of Ground Improvement for Proposed Reservoir

0 OCT. 2021 FOR TENDER PURPOSES ONLY

Revision Date Description

NOTE: No construction work to commence until land and servitude acquisitions have been completed

Acquisitions completed:

Date Engineer NORTH POINT

UNDERGROUND SERVICES CHECKED -

SERVICE DATE SIGNATURE

S.W. DRAINS

SEWERS

WATERMANS

TELECOM CABLES

ELECTRIC CABLES

S.A.R. CABLES

E.S.C. CABLES

OIL PIPE LINE

NOTE: Only underground services affected by new construction are shown. Care must be taken during excavations for road foundations, trenches etc. to avoid damage to underground service such as sewer, drain, cables, watermain and connections wherever possible these must be located before work begins.

WS 7400

Contract No.

D732

Project No.

EWS

Planning Unit

Project Title

THANDOKUHLA RESERVOIR

COMPARTMENT 1

CONSTRUCTION OF A 3ML REINFORCED

CONCRETE RESERVOIR,

150mm Ø STEEL INLET, 300mm Ø STEEL

OUTLET PIPELINES AND ASSOCIATED

WORKS

Drawing Title

RESERVOIR

FLOOR PLAN

Scales : 1:75

Original paper size : A0

Designed : D. Ramgulum Date : May 2021

Checked : A. Goorun Drawn : N. Adams

Area Engineer (W.O.)

Manager (W.D.)

Director (Water)

E. Msweli - Head: Water & Sanitation Unit

60356/004 1 of 1 0

Drawing No. Sheet Rev.

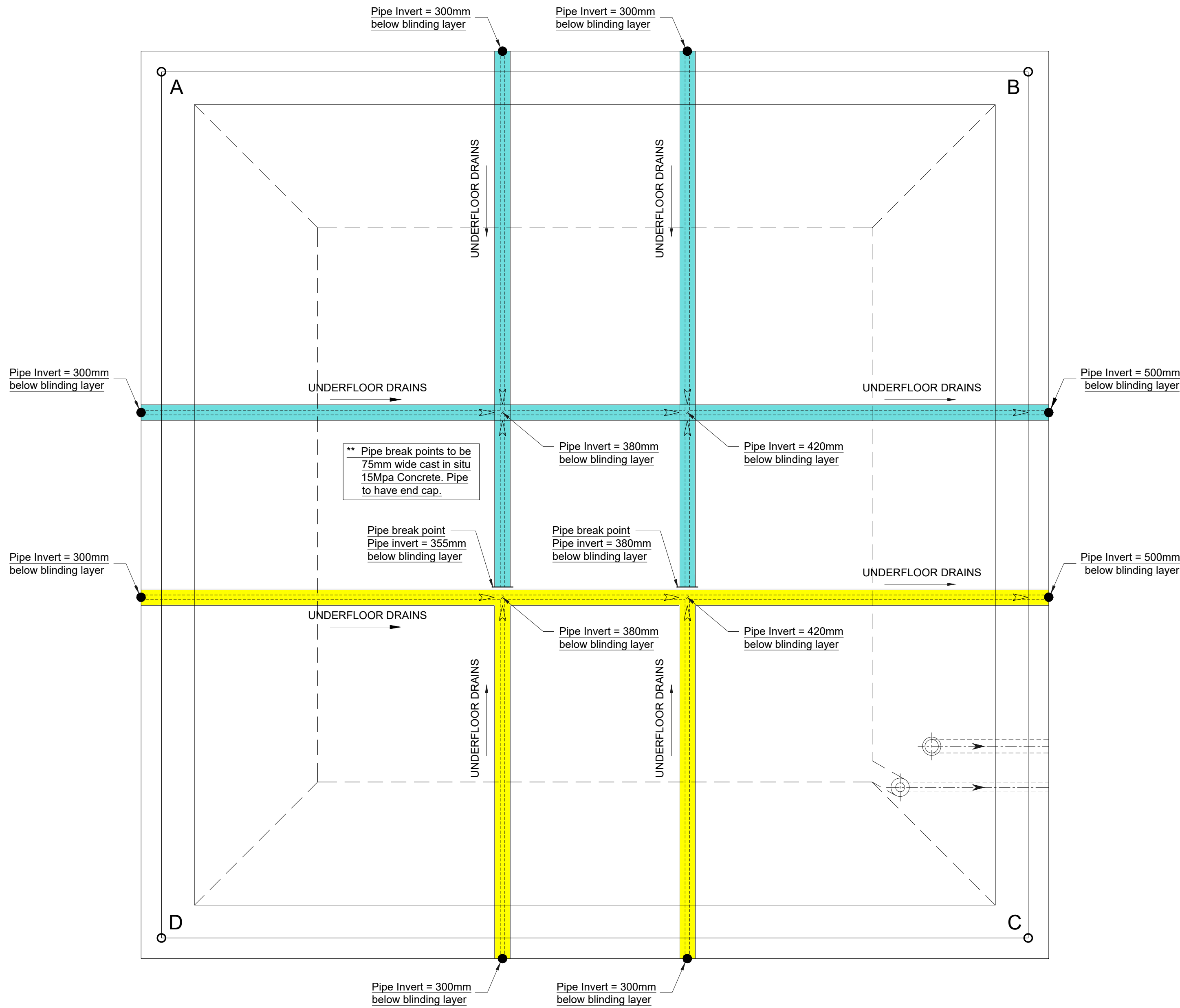

UNDERFLOOR DRAIN LAYOUT PLAN AND LEVELS

SCALE 1:75

LEGEND

* PREFIX "WB" DENOTES WALL BASE
* PREFIX "W" DENOTES WALL
* PREFIX "FP" DENOTES FLOOR PANEL
WB1 - 4 OFF
WB2 - 4 OFF
FP1 - 1 OFF
W1 - 4 OFF
W2 - 4 OFF

RESERVOIR CO-ORDINATES

SURVEY DATUM WG31 BASED ON LOCAL TRIG BEACON 92/3030

PEG NAME	Y	X
A	23 163.436	3 284 288.179
B	23 145.351	3 284 295.471
C	23 152.642	3 284 313.596
D	23 170.725	3 284 306.265
1	23 164.156	3 284 286.488
2	23 143.659	3 284 294.751
3	23 152.199	3 284 314.597
4	23 171.769	3 284 306.708

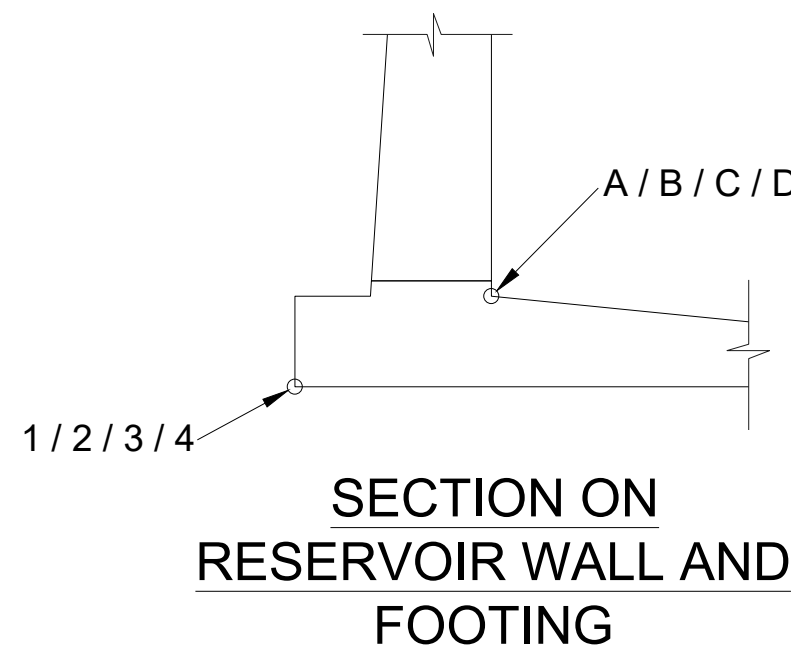

CONCRETE NOTES

1. CONCRETE :	
BLINDING/MASS CONCRETE: CLASS 15/19	
CHAMBERS: CLASS 25/19	
RESERVOIR: CLASS 35	
(AS PER SPECIFICATIONS)	
2. CONCRETE COVER:	
FLOOR SLAB	: 50mm
COLUMNS/COLUMN PEDESTALS	: 50mm
RESERVOIR WALL/BASE	: 50mm
ROOF SLAB TOP	: 40mm
ROOF SLAB BOTTOM	: 50mm

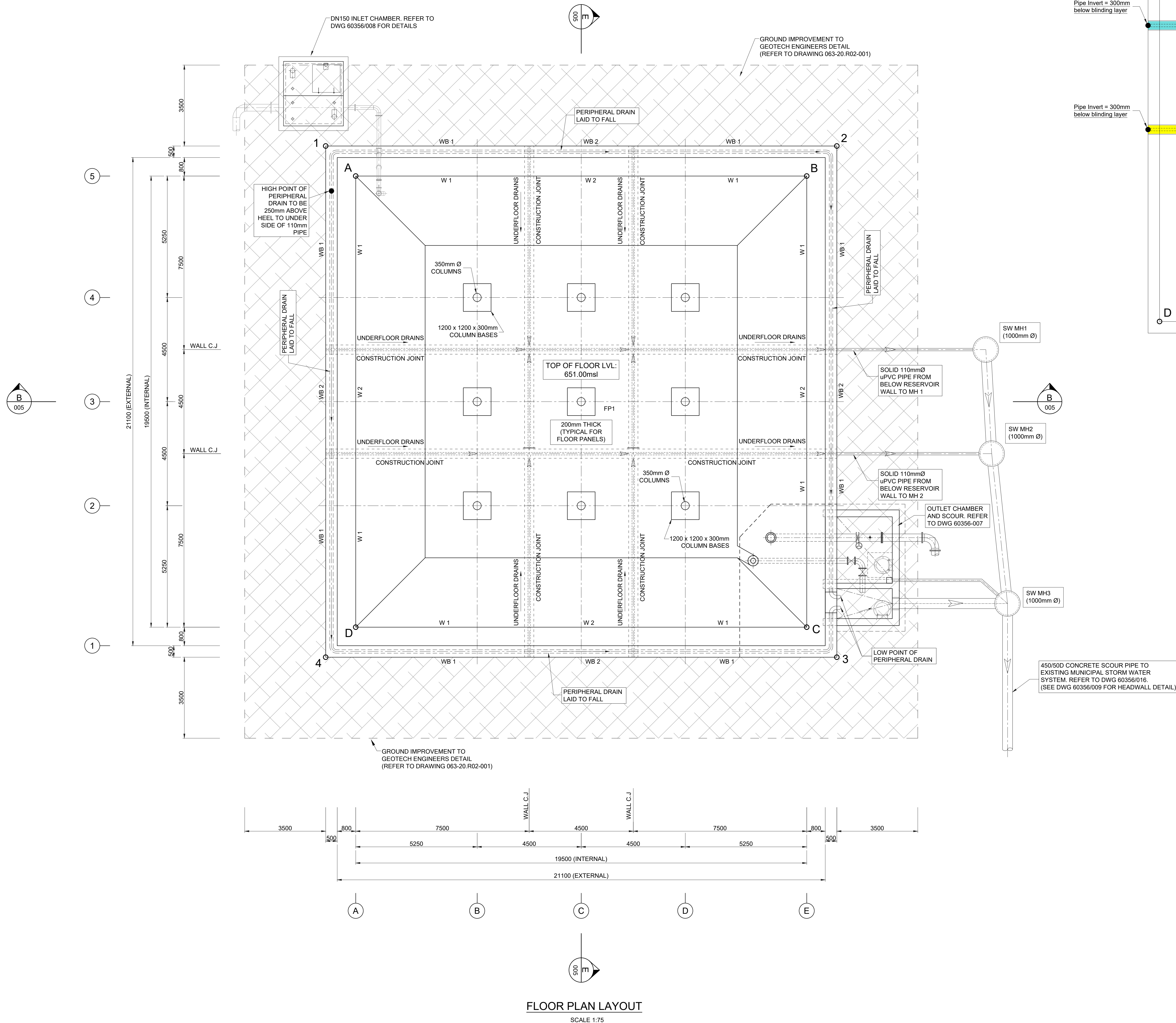

FLOOR PLAN LAYOUT

SCALE 1:75

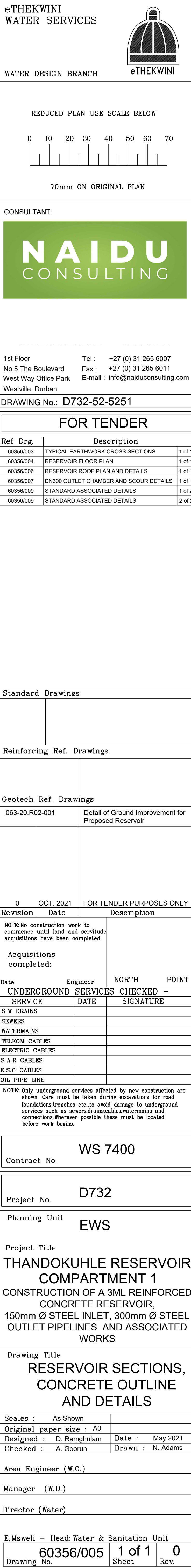

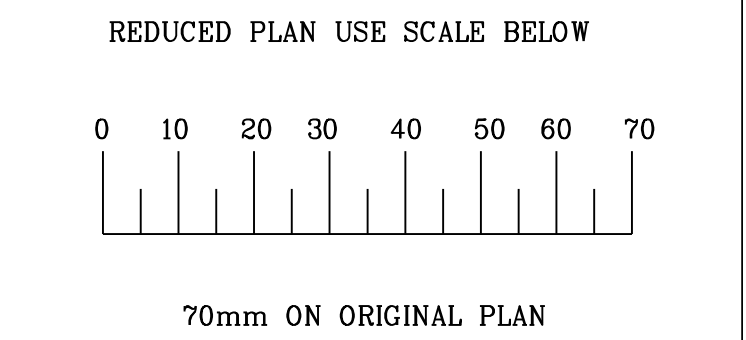

1st Floor Tel : +27 (0) 31 265 6007
No.5 The Boulevard Fax : +27 (0) 31 265 6011
West Way Office Park E-mail : info@naiduconsulting.com
Westville, Durban

DRAWING No.: D732-52-5252

FOR TENDER		
Ref	Dwg.	Description
60356/002	RESERVOIR SITE PLAN LAYOUT	1 of 1
60356/004	RESERVOIR FLOOR PLAN	1 of 1
60356/005	RESERVOIR SECTION AND DETAILS	1 of 1
60356/007	DN300 OUTLET CHAMBER AND SCOUR DETAILS	1 of 1
60356/008	DN150 INLET CHAMBER AND DETAILS	1 of 1
60356/009	STANDARD ASSOCIATED DETAILS	1 of 2
60356/009	STANDARD ASSOCIATED DETAILS	2 of 2

Standard Drawings		
45005	GRP ACCESS LADDER: PLAN, SECTION & DETAILS	1 of 2
45005	GRP ACCESS LADDER: PLAN, SECTION & DETAILS	2 of 2
60308	1200mm SQ MANHOLE COVER AND FRAME	1 of 1

Reinforcing Ref. Drawings

Geotech Ref. Drawings

0 OCT 2021 FOR TENDER PURPOSES ONLY

Revision	Date	Description
1	01 OCT 2021	NOTE: No construction work to commence until land and servitude acquisitions have been completed.
Acquisitions completed:		
Date	Engineer	NORTH POINT
UNDERGROUND SERVICES CHECKED -		
SERVICE	DATE	SIGNATURE
S.W DRAINS		
SEWERS		
WATERMANS		
TELECOM CABLES		
ELECTRIC CABLES		
S.A.R CABLES		
E.S.C CABLES		
OIL PIPE LINE		

NOTE: Only underground services affected by new construction are shown. Care must be taken during excavations for road foundations, trenches etc. to avoid damage to underground service such as sewer, drain, cables, water mains and connections. Wherever possible these must be located before work begins.

Contract No. WS 7400

Project No. D732

Planning Unit EWS

Project Title
THANDOKUHL RESERVOIR COMPARTMENT 1
CONSTRUCTION OF A 3ML REINFORCED CONCRETE RESERVOIR, 150mm Ø STEEL INLET, 300mm Ø STEEL OUTLET PIPELINES AND ASSOCIATED WORKS

Drawing Title
RESERVOIR ROOF PLAN

Scales : As Shown
Original paper size : A0
Designed : D. Ramghulam Date : May 2021
Checked : A. Goorun Drawn : N. Adams

Area Engineer (W.O.)

Manager (W.D.)

Director (Water)

E. Mswell - Head: Water & Sanitation Unit
60356/006 1 of 1 0
Drawing No. Sheet Rev.

DN150 INLET CONTROL CHAMBER. REFER TO DWG 60356/008

COLUMN HEIGHT DATA		
COLUMN No.s	TOP OF COLUMN HEAD LEVEL (msl)	HEIGHT OF COLUMN FROM TOP OF FLOOR (m)
B4	659.555	8.555
B3	659.546	8.546
C4	659.546	8.546
B2	659.537	8.537
C3	659.537	8.537
D4	659.537	8.537
C2	659.529	8.529
D3	659.529	8.529
D2	659.520	8.520

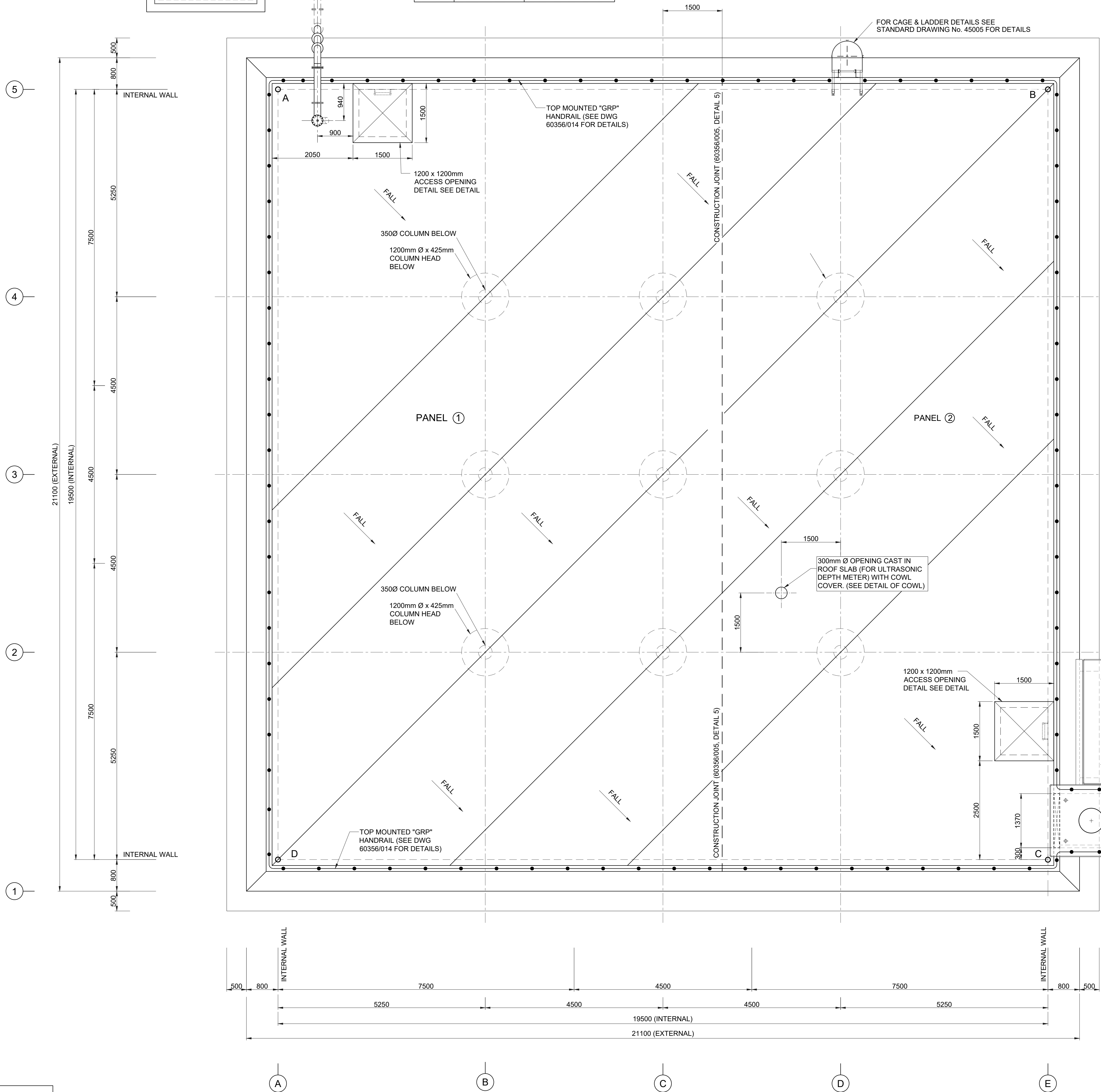

ROOF PLAN LAYOUT
SCALE 1:50

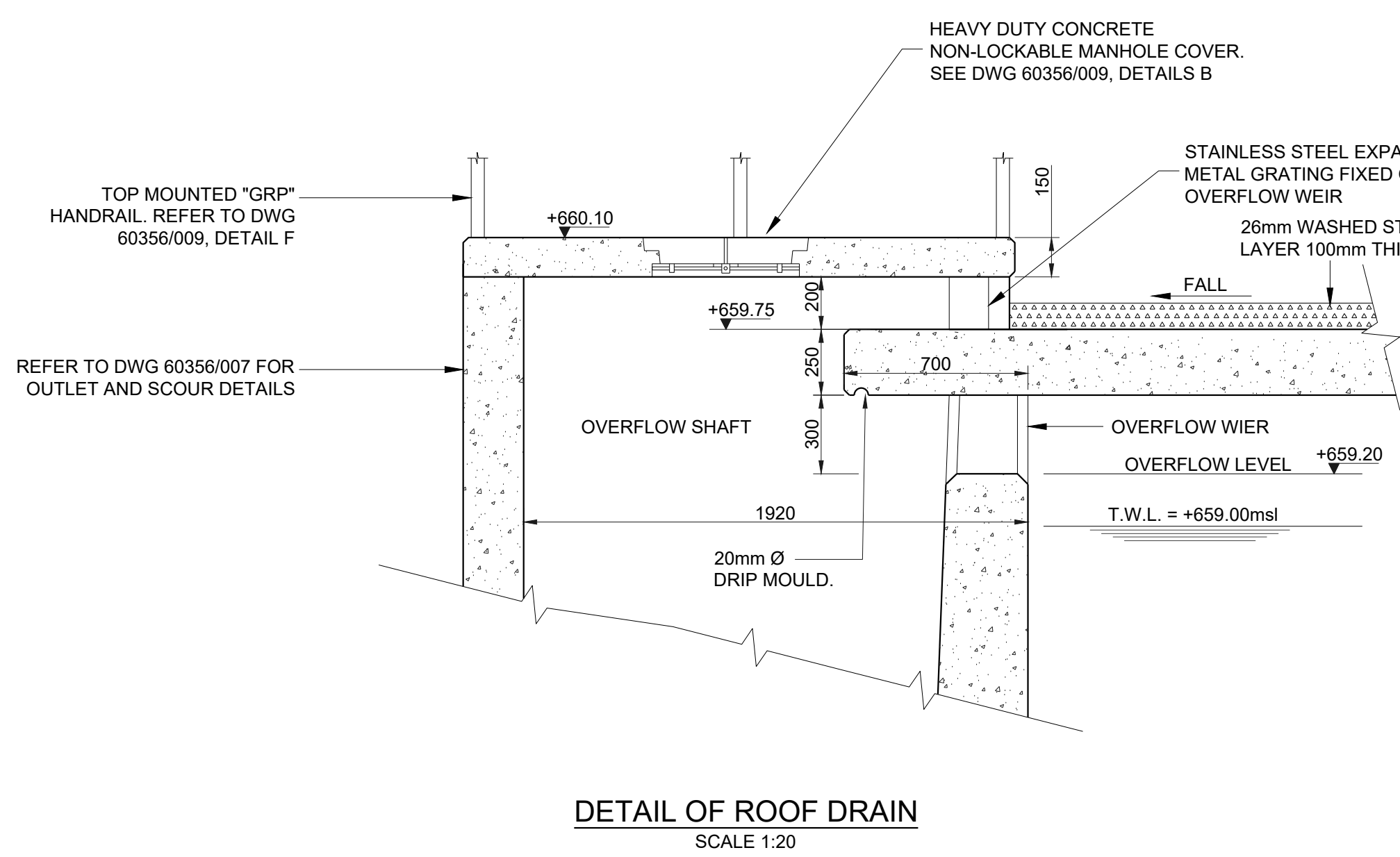
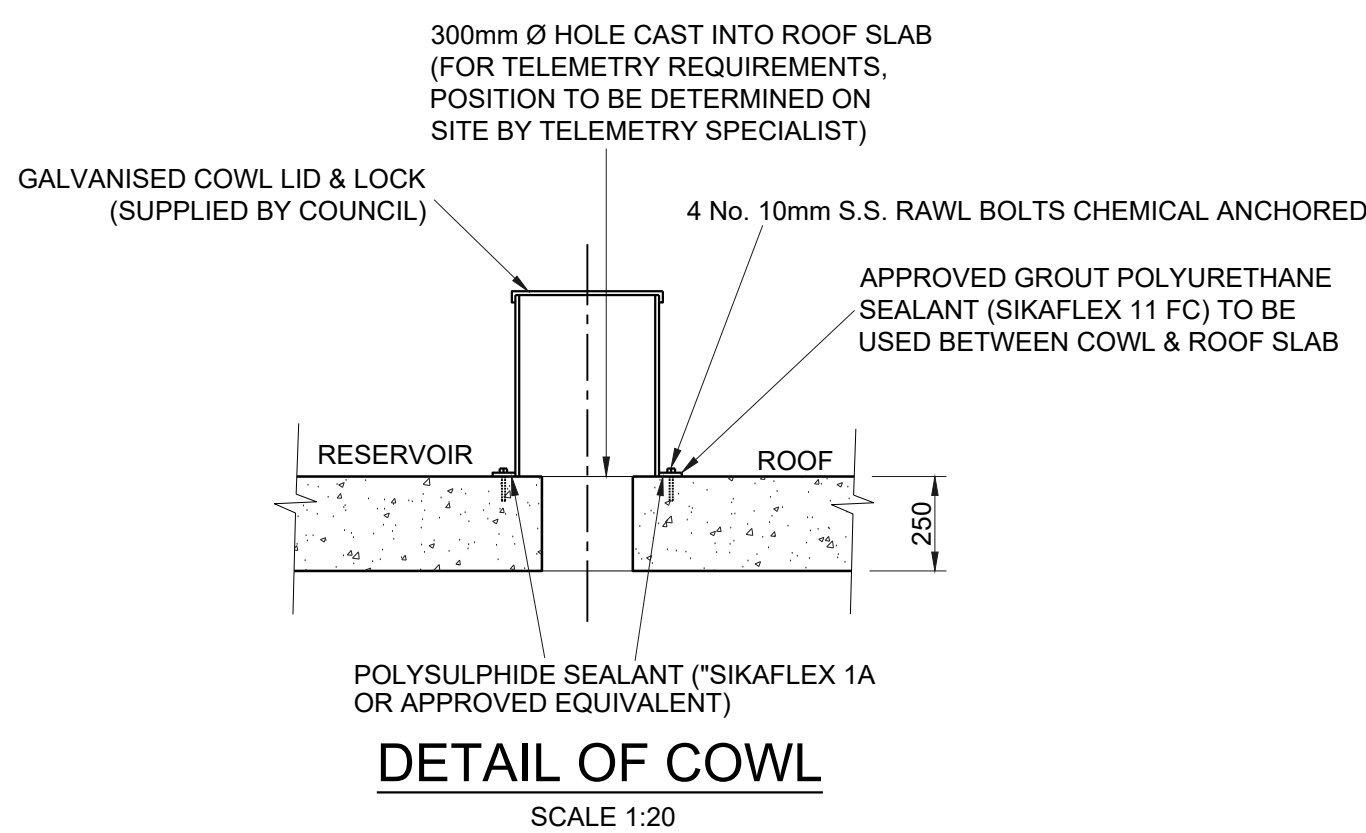
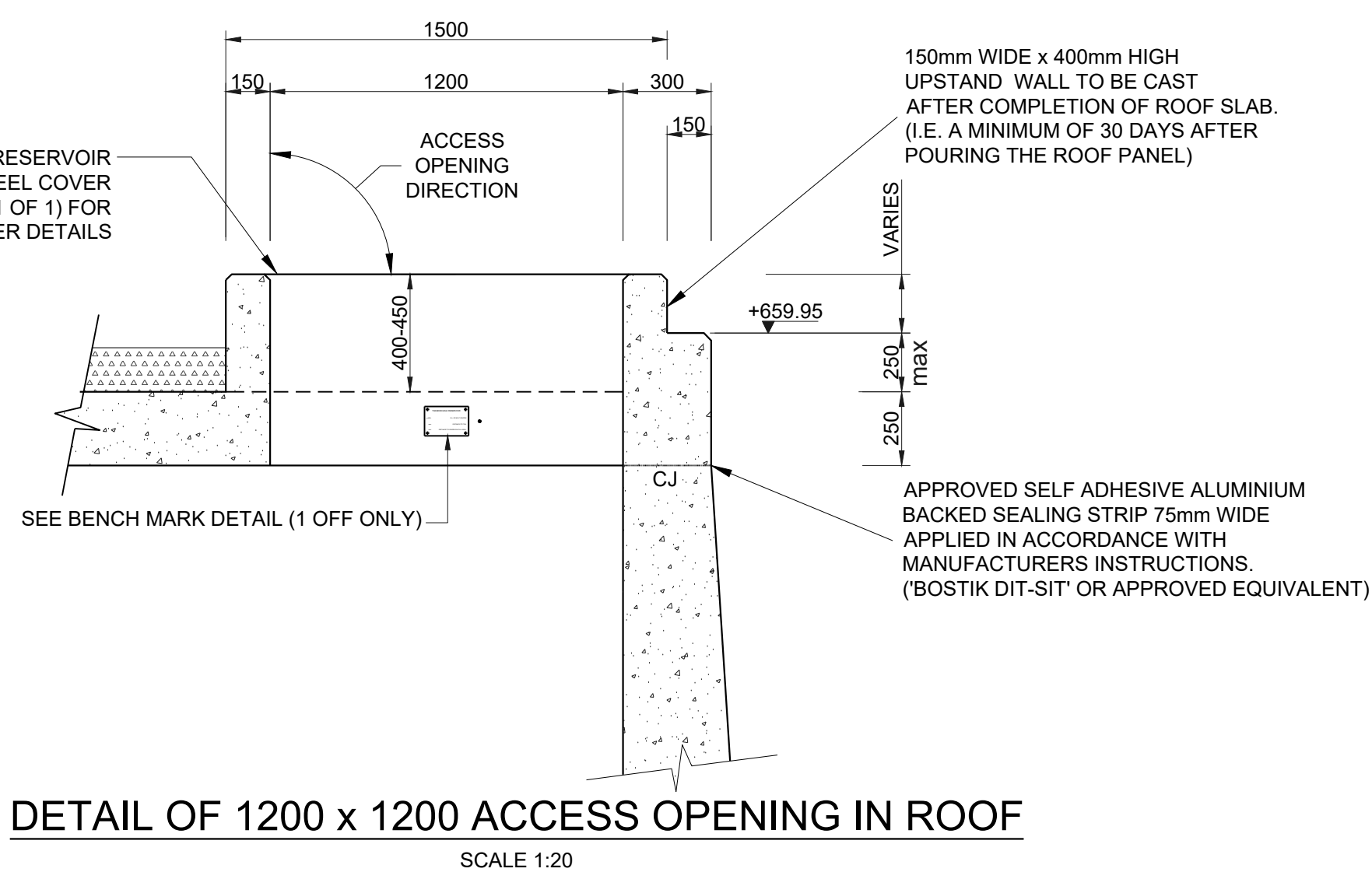
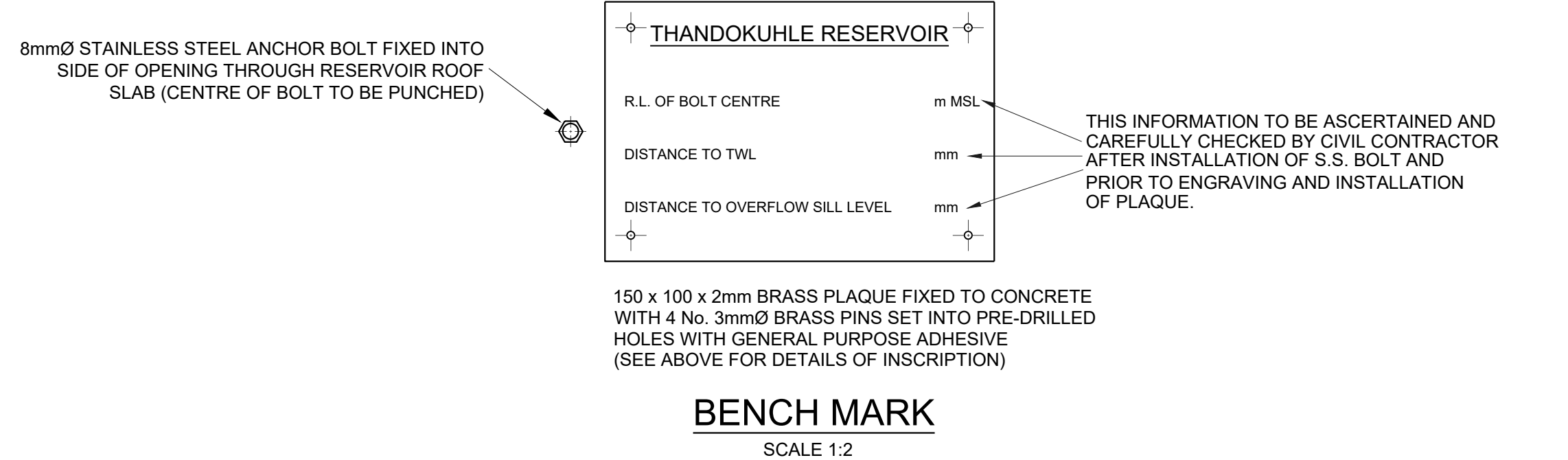

RESERVOIR CO-ORDINATES (INSIDE WALL CORNERS)		
SURVEY DATUM WGS 84, LO 31		
PEG NAME	Y	X
A	23 163 436	3 284 286 179
B	23 145 351	3 294 205 471
C	23 152 642	3 284 313 556
D	23 170 728	3 284 306 265

CONCRETE NOTES	
1. CONCRETE	
BLINDING/MASS CONCRETE: CLASS 15/19	
CHAMBERS: CLASS 25/19	
RESERVOIR: CLASS 35	
(AS PER SPECIFICATIONS)	
2. CONCRETE COVER:	
FLOOR SLAB	: 50mm
COLUMNS/COLUMN PEDESTALS	: 50mm
RESERVOIR WALL/BASE	: 50mm
ROOF SLAB TOP	: 40mm
ROOF SLAB BOTTOM	: 50mm

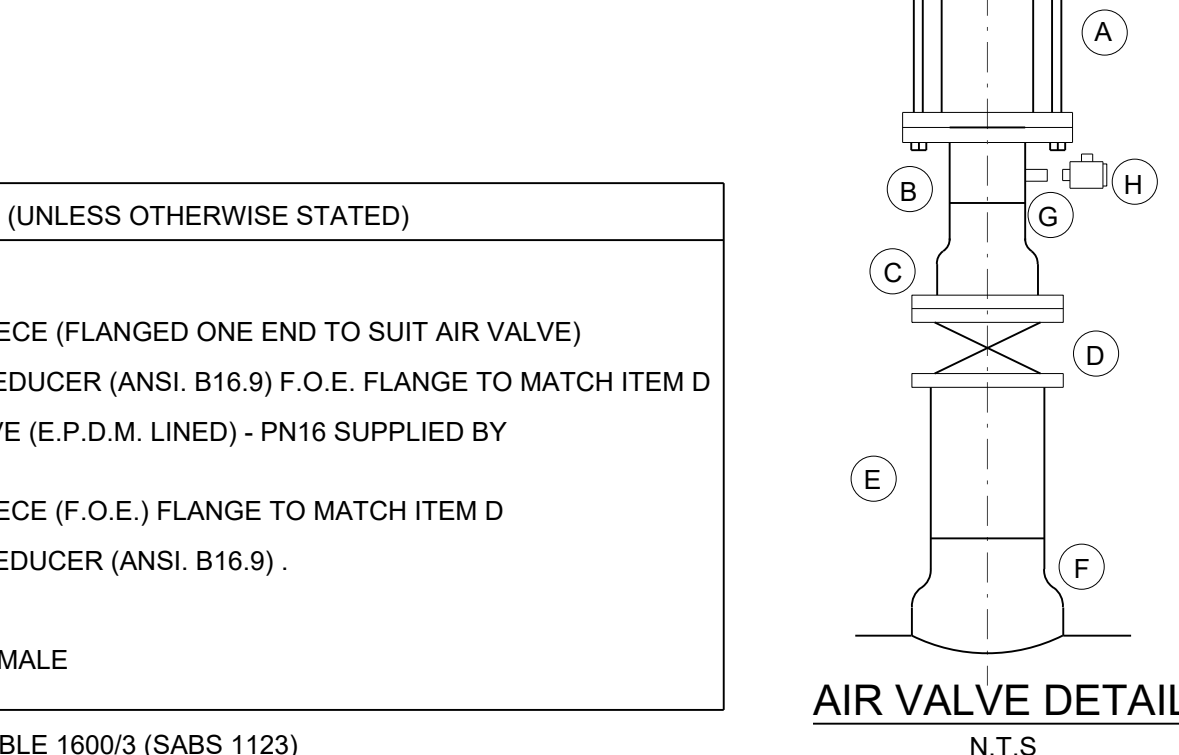
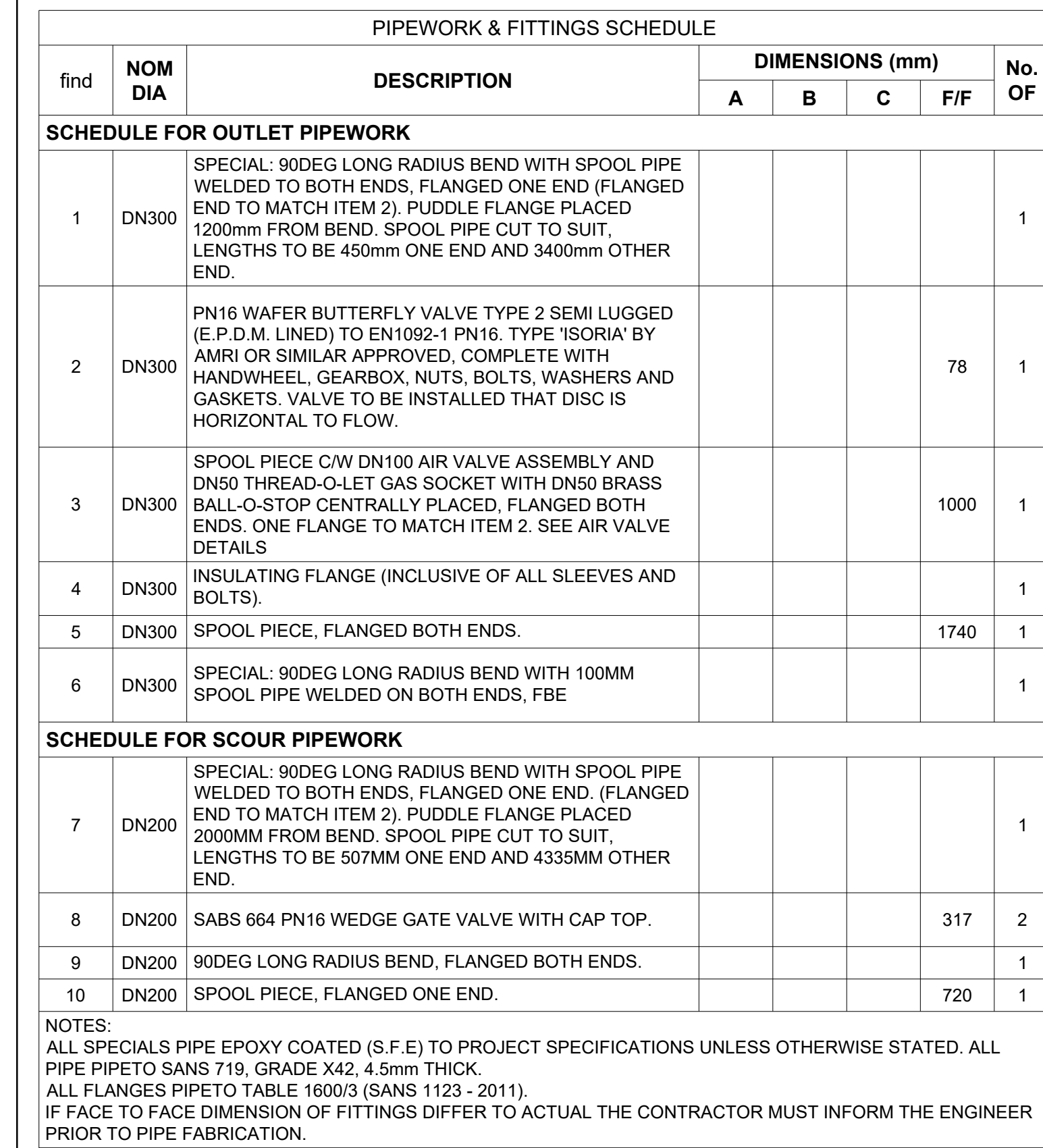

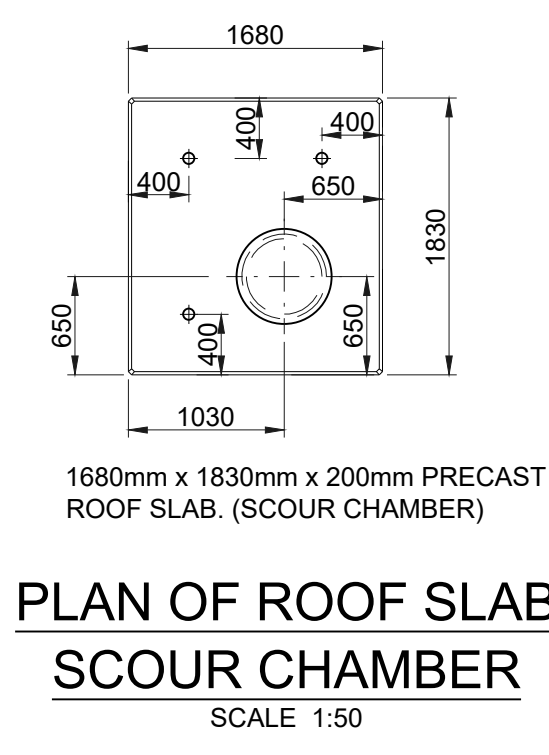
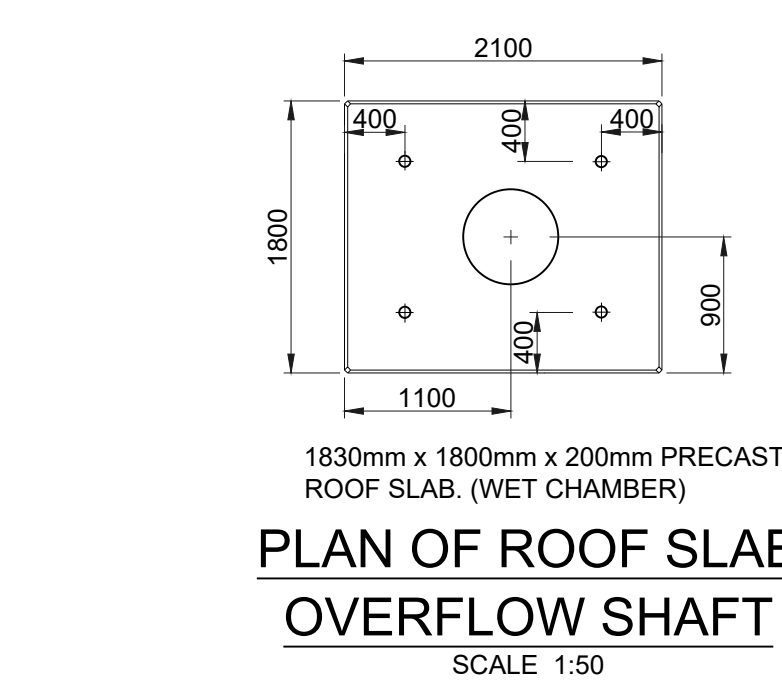

ITEM	PIPEWORK SCHEDULE - PN 10 (UNLESS OTHERWISE STATED)
(A)	100mm Ø AIR VALVE - PN16
(B)	100mm Ø x 100mm LONG SPOOL PIECE (FLANGED ONE END TO SUIT AIR VALVE)
(C)	150mm x 100mm Ø CONCENTRIC REDUCER (ANSI, B16.9) F.O.E. FLANGE TO MATCH ITEM D
(D)	150mm Ø WATER BUTTERFLY VALVE (E.P.D.M. LINED) - FULLY SUPPLIED BY THE CONTRACTOR.
(E)	150mm Ø x 200mm LONG SPOOL PIECE (F.O.E.) FLANGE TO MATCH ITEM D
(F)	200mm x 150mm Ø CONCENTRIC REDUCER (ANSI, B16.9)
(G)	15mm Ø GAS SOCKET
(H)	15mm Ø BALL-O-STOP FEMALE TO MALE

NOTE: ALL FLANGES TO BE TO TABLE 16003 (ISBS 1123)

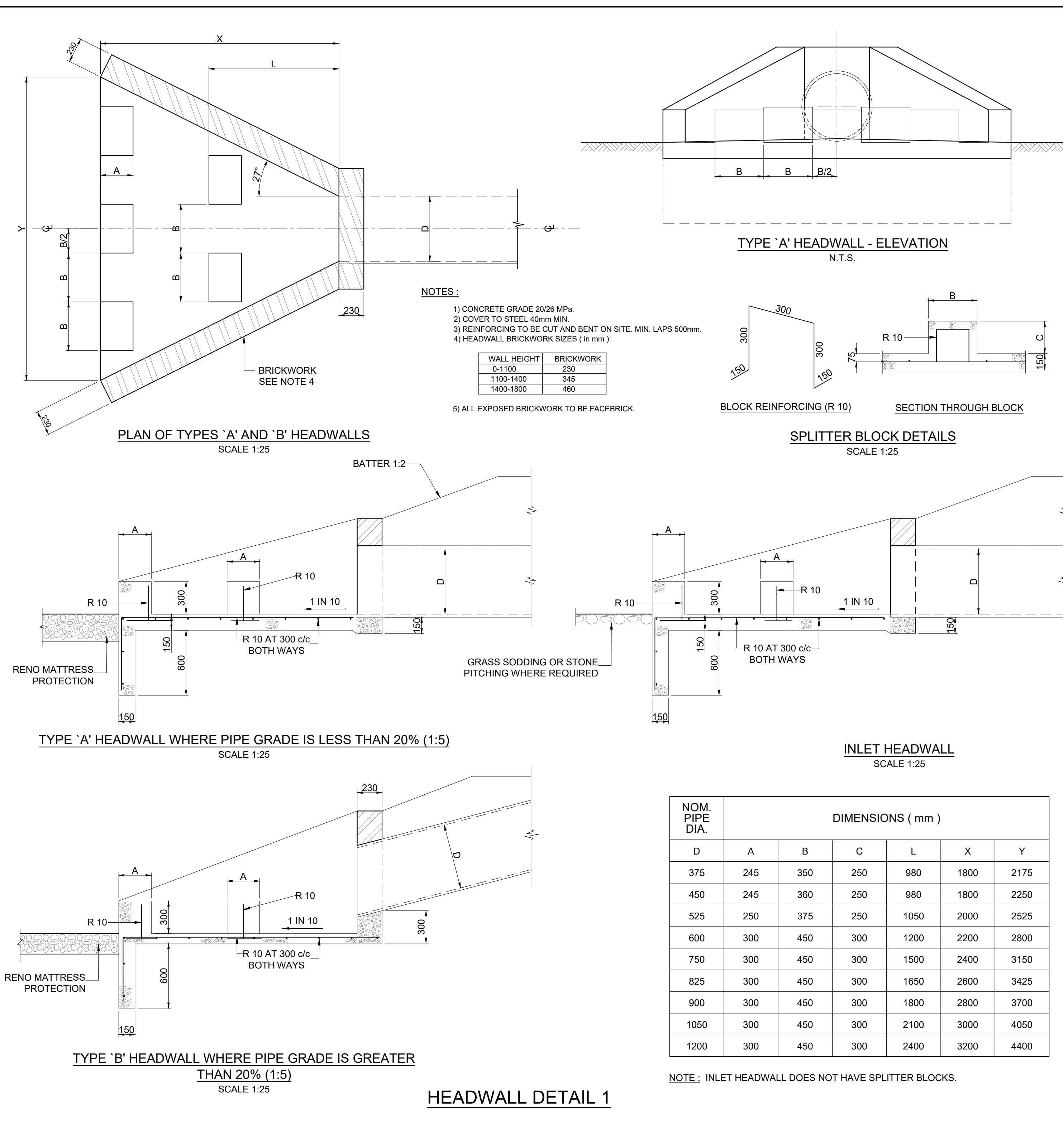

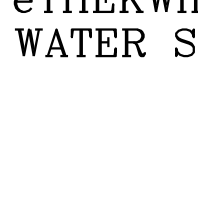

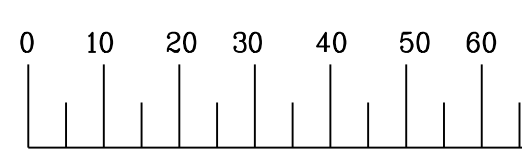
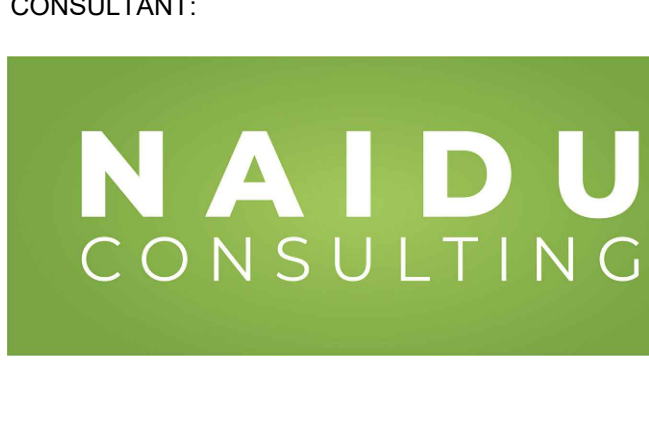
			
WATER DESIGN BRANCH			
<p>REDUCED PLAN USE SCALE BELOW</p>  <p>70mm ON ORIGINAL PLAN</p>			
CONSULTANT:			
			
1st Floor No 5 The Boulevard West Way Office Park Westville, Durban		Tel: +27 (0) 31 285 8007 Fax: +27 (0) 31 265 8011 E-mail: info@naiduconsulting.com	
DRAWING No.: D732-52-5400			
FOR TENDER			
Ref	Drg.	Description	
60356002		RESERVOIR SITE PLAN LAYOUT	1 of 1
60356003		TYPICAL EARTHWORK CROSS SECTIONS	1 of 1
60356004		RESERVOIR FLOOR PLAN	1 of 1
60356005		RESERVOIR SECTION AND DETAILS	1 of 1
60356006		RESERVOIR ROOF PLAN AND DETAILS	1 of 1
60356007		DN200 OUTLET CHAMBER AND SCOUR DETAILS	1 of 1
60356008		DN150 INLET CHAMBER AND DETAILS	1 of 1
60356010		INLET AND OUTLET PIPELINE PLAN AND LONG SECTIONS	1 of 1
60356011		DN200 IN LINE INLET METER	1 of 1
60356012		DN100 IN LINE OUTLET METER	1 of 1
60356013		TYPICAL AIR VALVE CHAMBER	1 of 1
60356014		TYPICAL SCOUR VALVE CHAMBER	1 of 1
60356015		DN150 CROSS CONNECTION CHAMBER	1 of 1
60356016		STORMWATER PLAN AND LONGSECTIONS	1 of 1
60356017		ROAD PLAN AND SECTIONS	1 of 1
60356018		ACCESS ROAD LONG SECTION AND CROSS SECTION	1 of 1
60356019		TELEMETRY ROOM	1 of 1
TELEMETRY ROOM			
Standard Drawings			
Reinforcing Bar Drawings			
Geotech Ref. Drawings			
Revision Date OCT. 2021 FOR TENDER PURPOSES ONLY			
Revision	Date	Description	
NOTE: No construction work to commence until land and servitude acquisitions have been completed.			
Acquisitions completed:			
Date	Engineer	NORTH	POINT
UNDERGROUND SERVICES CHECKED –			
SERVICE	DATE	SIGNATURE	
S.W. DRAINS			
SEWERS			
WATERMAINS			
TELECOM CABLES			
ELECTRIC CABLES			
S.A.R. CABLES			
E.S.C. CABLES			
OIL PIPE LINE			
NOTE: Only underground services affected by new construction are shown. Care must be taken during excavations for road foundations/trenches etc to avoid damage to underground services such as sewer, drain, cables, water mains and connections wherever possible these must be located before work begins.			
Contract No.		WS 7400	
Project No.		D732	
Planning Unit		EWS	
Project Title			
THANDOKUHLH RESERVOIR COMPARTMENT 1 CONSTRUCTION OF A 3ML REINFORCED CONCRETE RESERVOIR, 150mm Ø STEEL INLET, 300mm Ø STEEL OUTLET PIPELINES, AND ASSOCIATED WORKS			
Drawing Title			
STANDARD ASSOCIATED DETAILS			
Scales : As Shown Original paper size : A0 Designed : D. Ramgahum Checked : A. Goorun			
Area Engineer (W.D.)		Date : May 2021 Drawn : N. Adams	
Manager (W.D.)			
Director (Water)			
E. Msweli – Head: Water & Sanitation Unit			
60356/009		1 of 2	
Drawing No.	Sheet	Rev.	

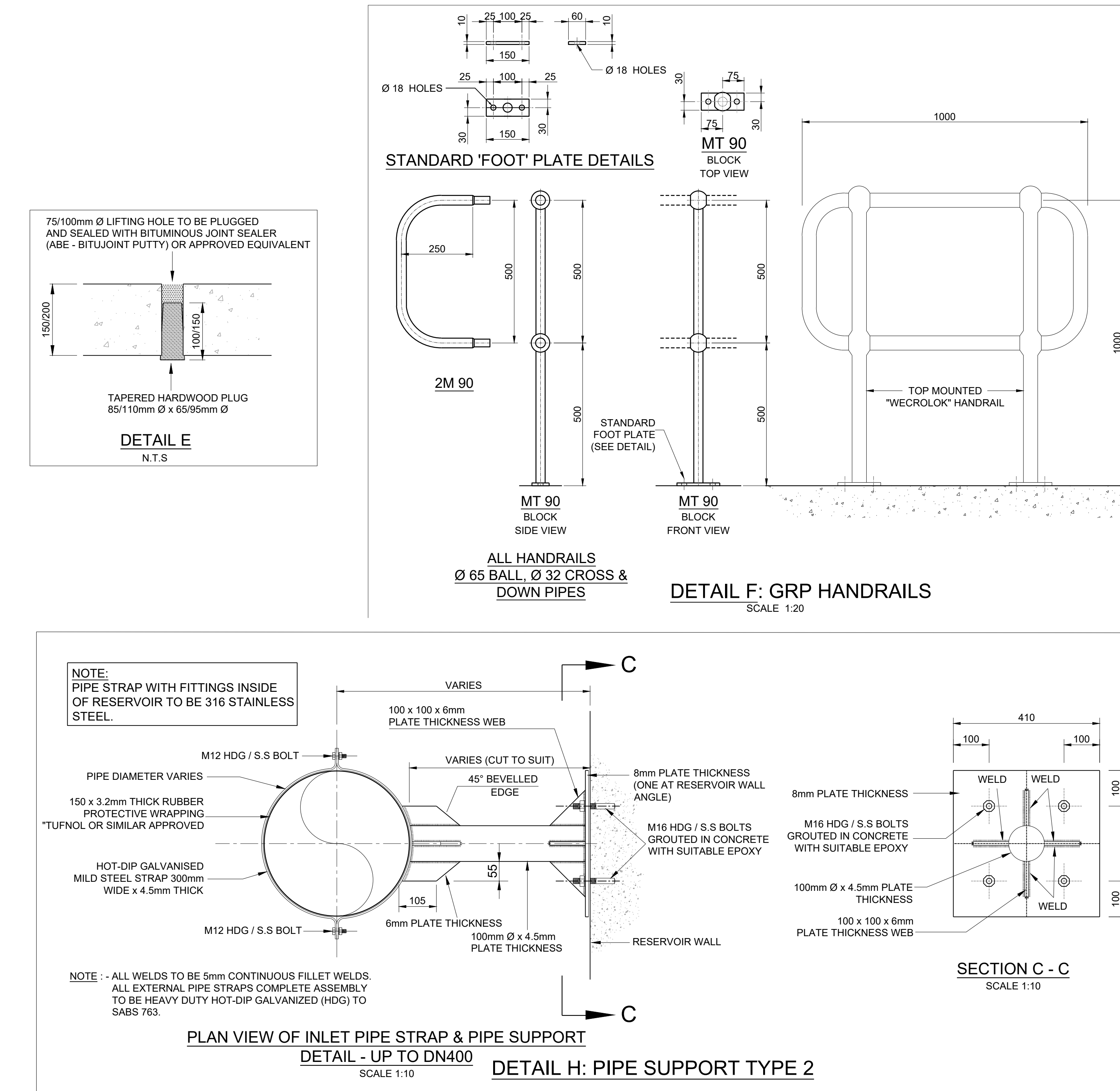
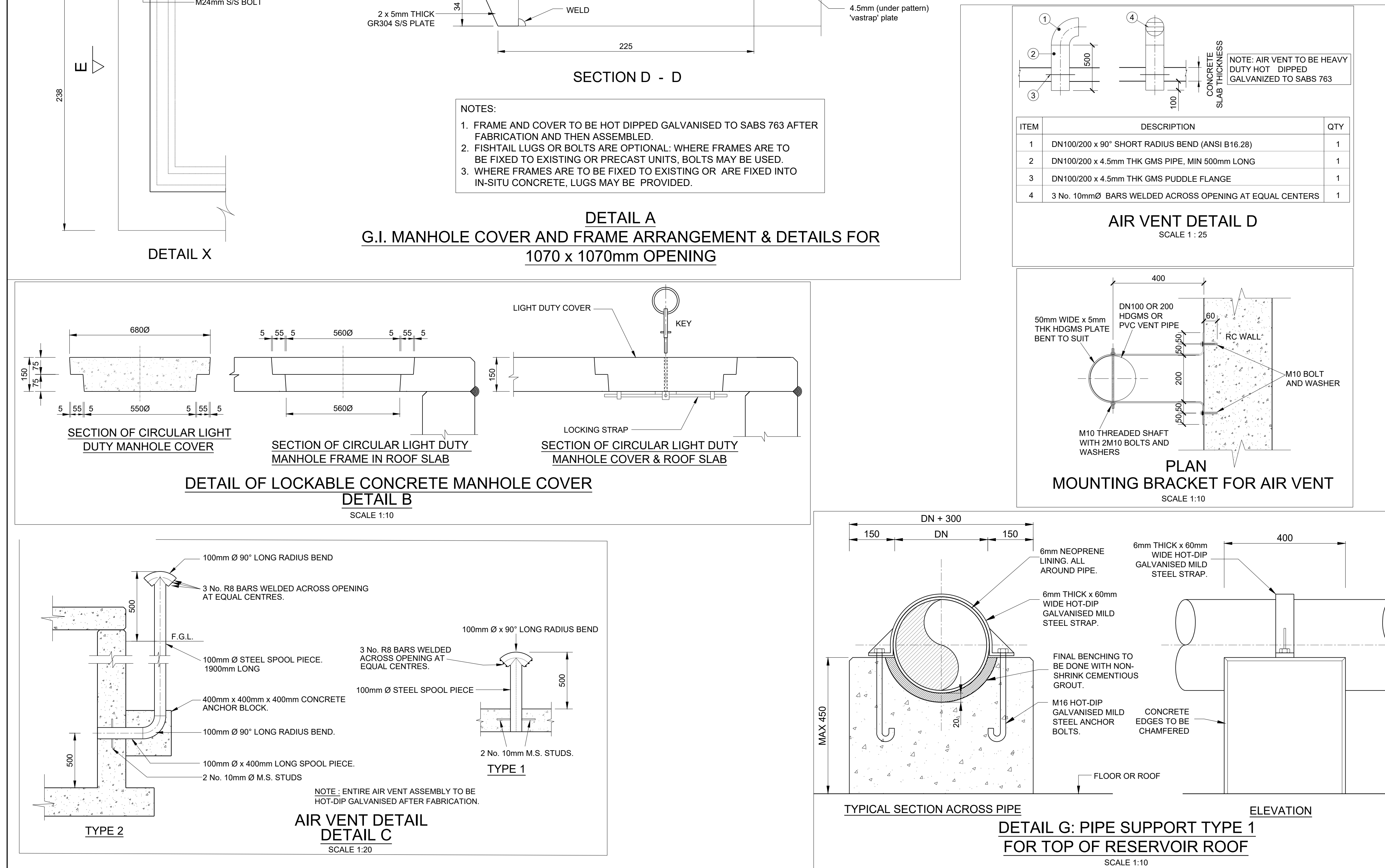

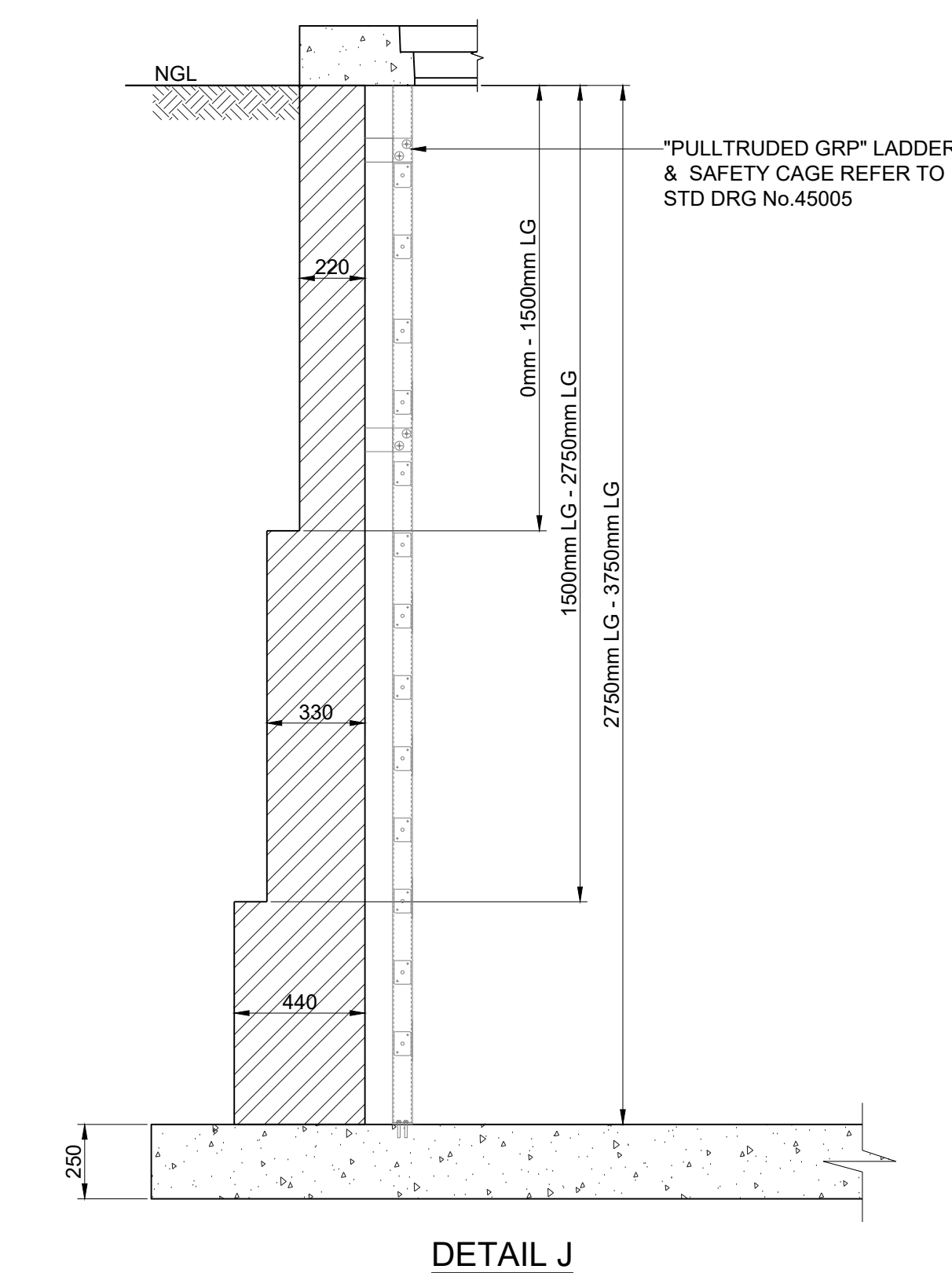

STANDARD DETAIL ON VARYING BRICK THICKNESS
FOR DIFFERENT DEPTHS
SCALE 1 : 20

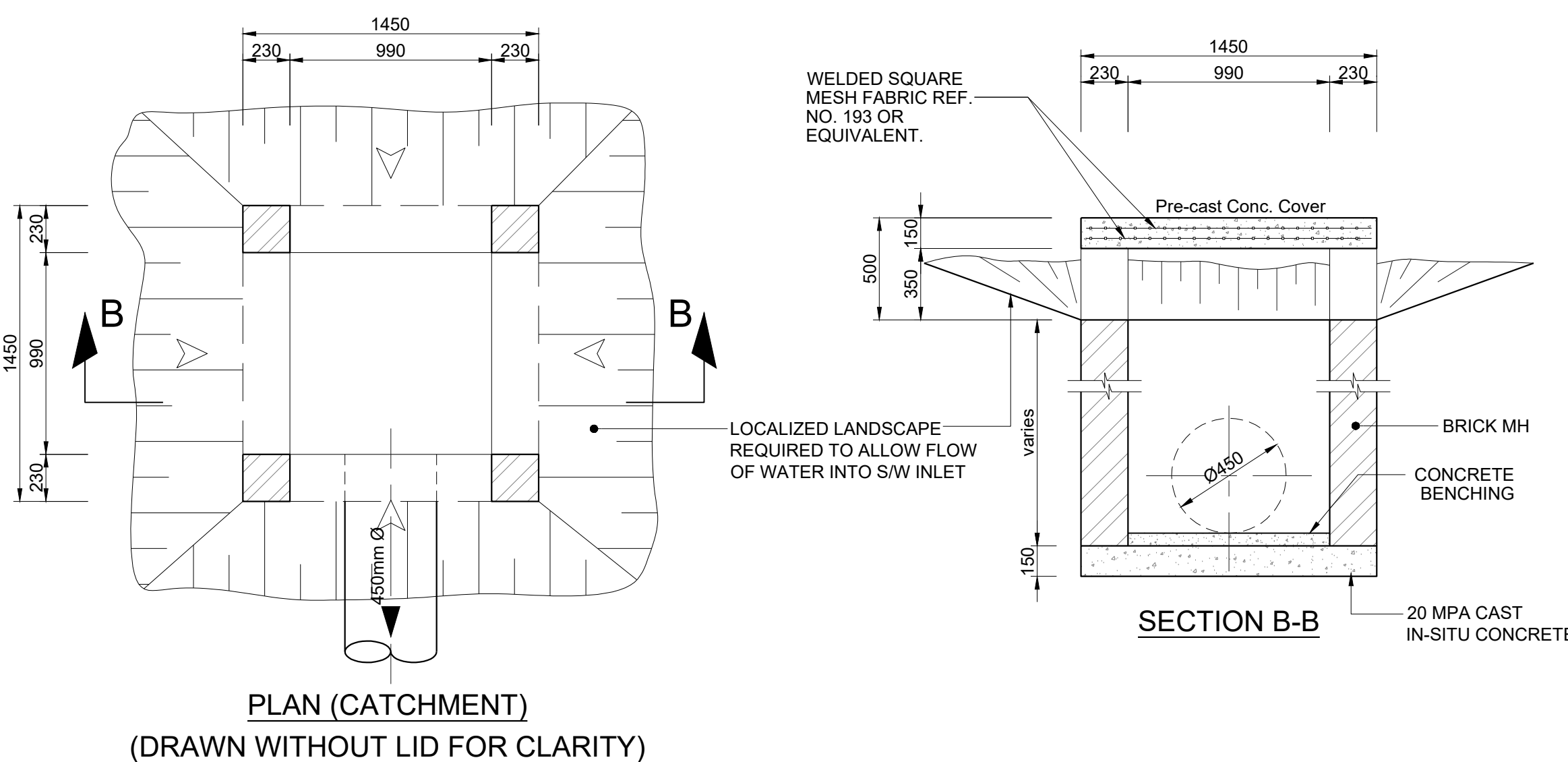

DETAIL N
DEPRESSED INLET DETAIL
SCALE 1 : 25

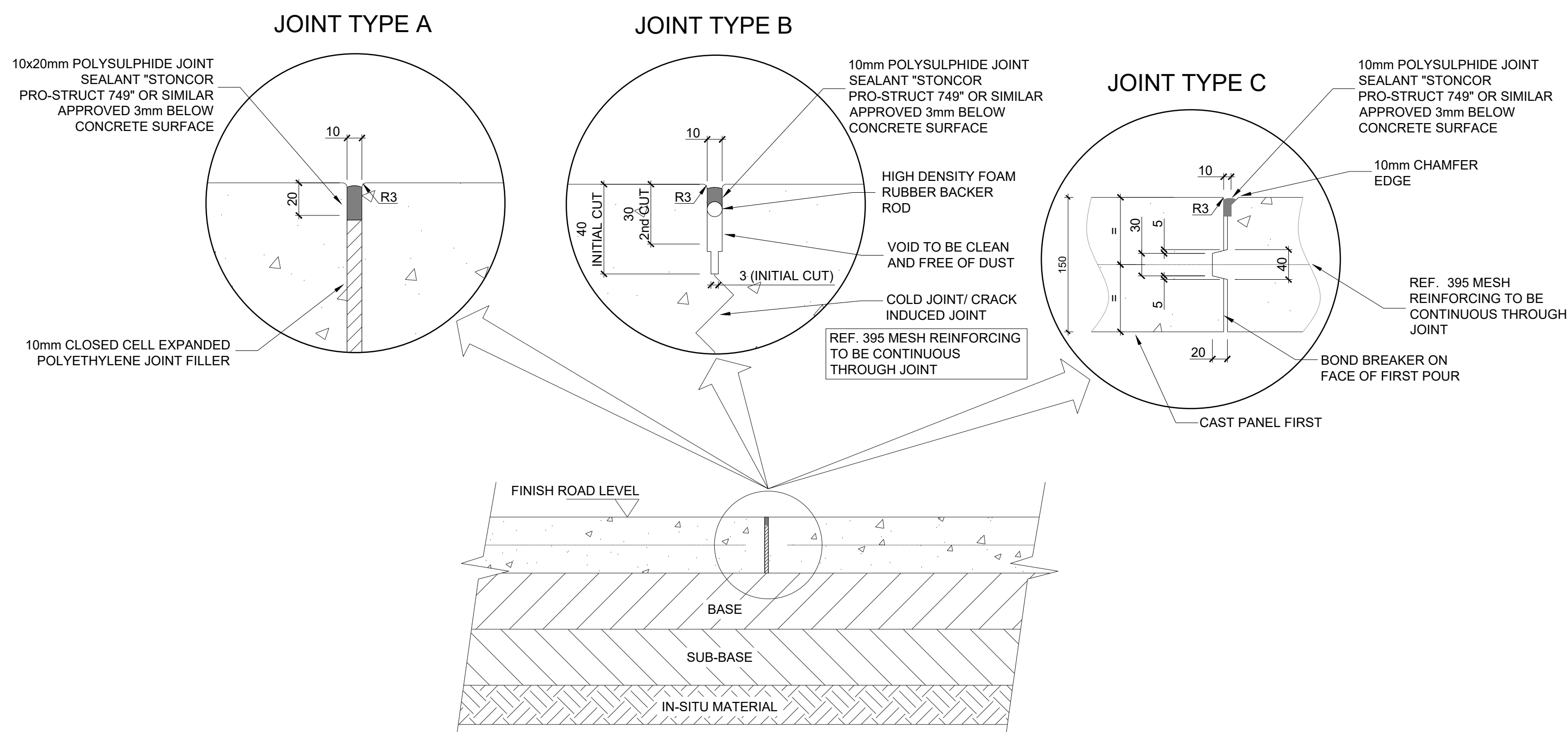

CONCRETE SURFACE JOINT DETAILS
SCALE 1:10

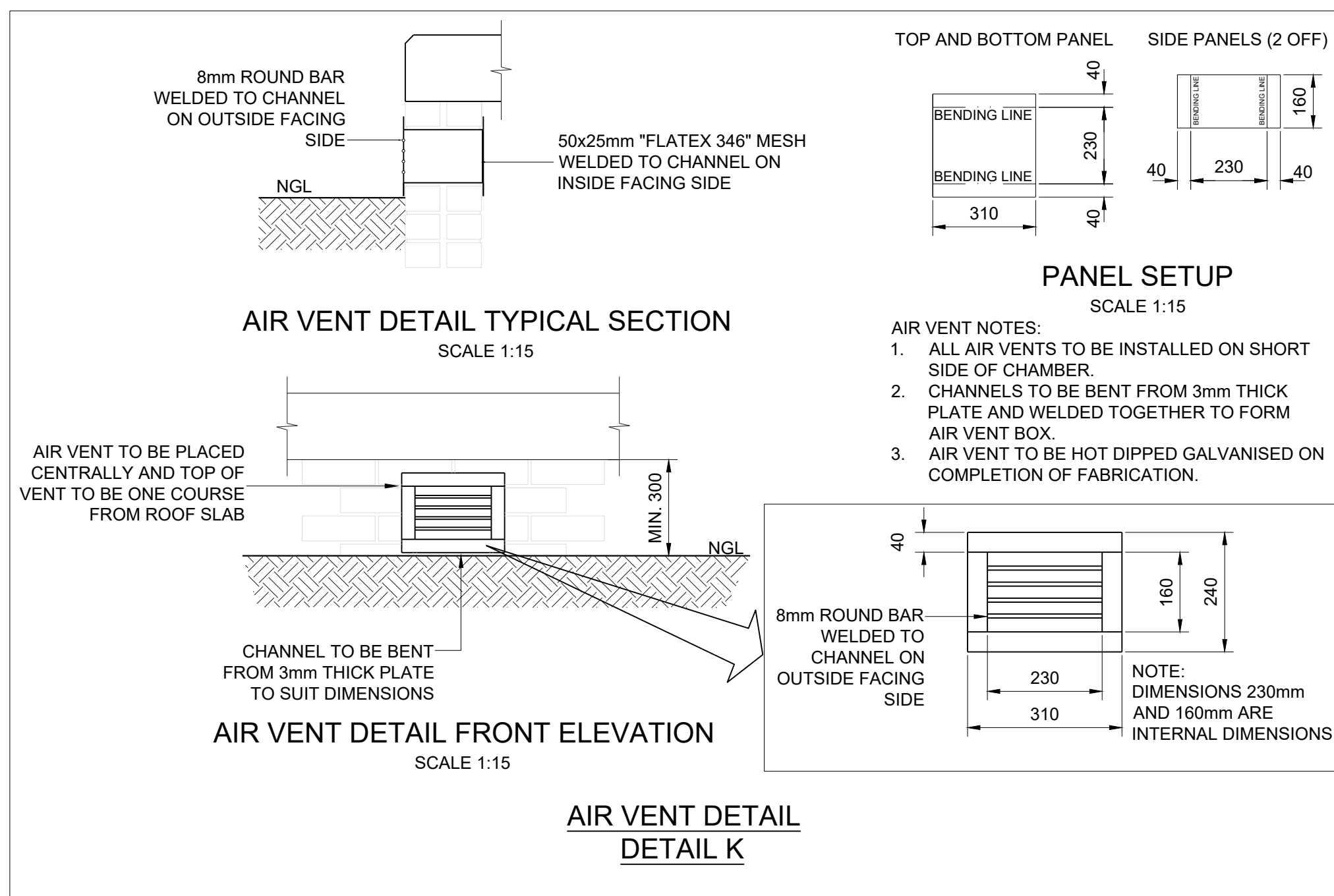

AIR VENT DETAIL
DETAIL K
SCALE 1:15

- AIR VENT NOTES:**
1. ALL AIR VENTS TO BE INSTALLED ON SHORT SIDE OF CHAMBER
 2. CHANNELS TO BE BENT FROM 3mm THICK PLATE AND WELDED TOGETHER TO FORM AIR VENT BOX
 3. AIR VENT TO BE HOT DIPPED GALVANISED ON COMPLETION OF FABRICATION.

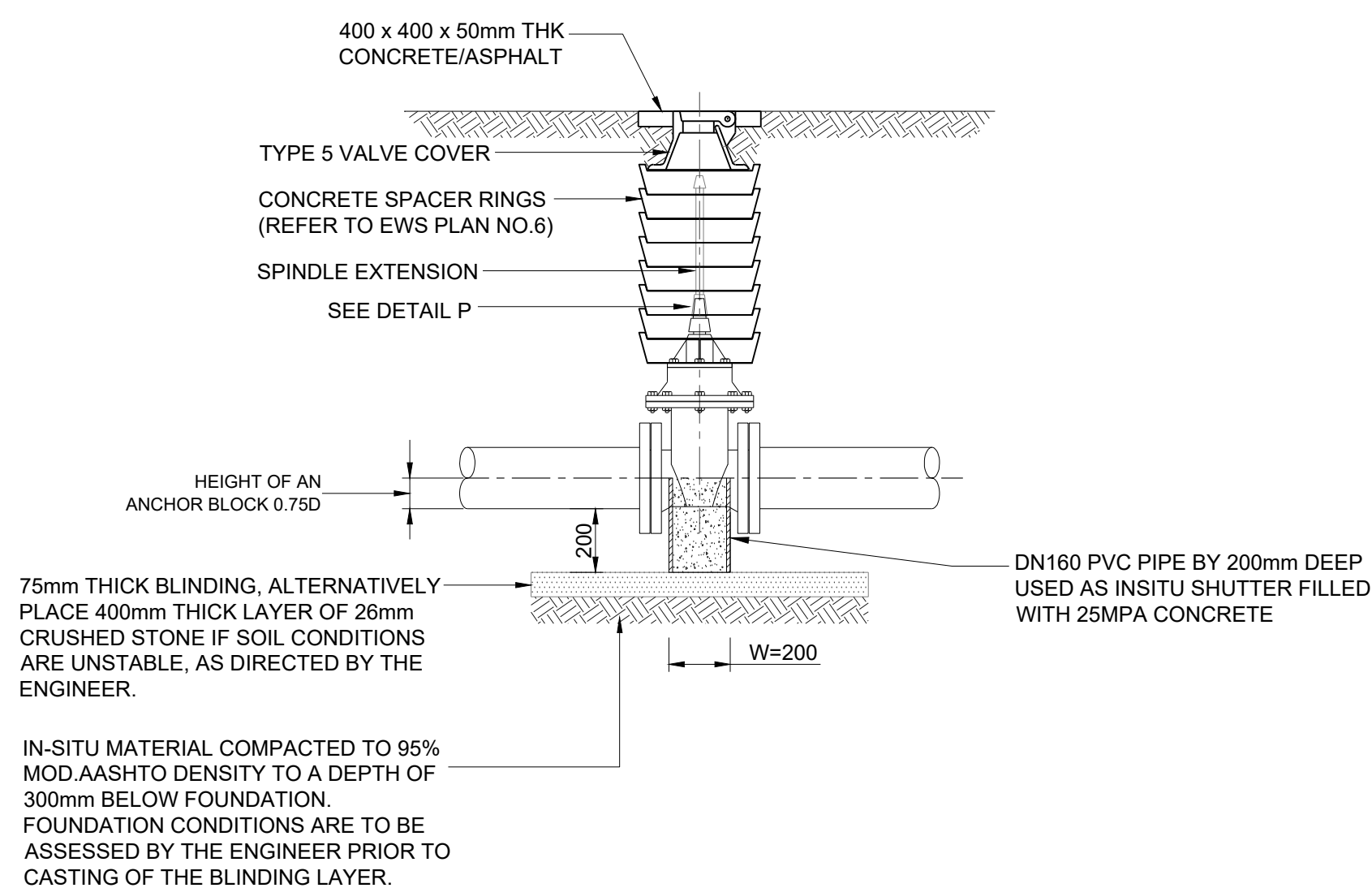
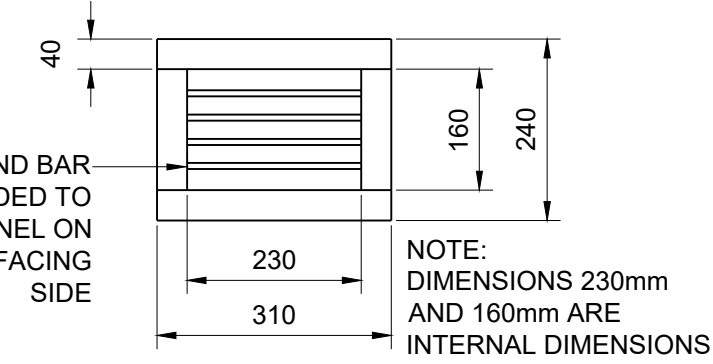

DETAIL M
TYPICAL VALVE AND SPACER RING DETAILS
SCALE 1:20

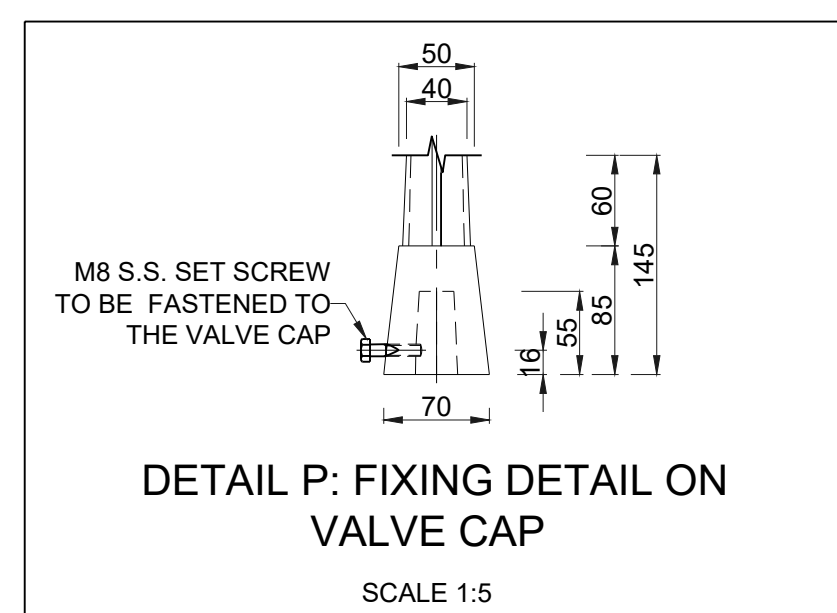

DETAIL P: FIXING DETAIL ON
VALVE CAP
SCALE 1:5

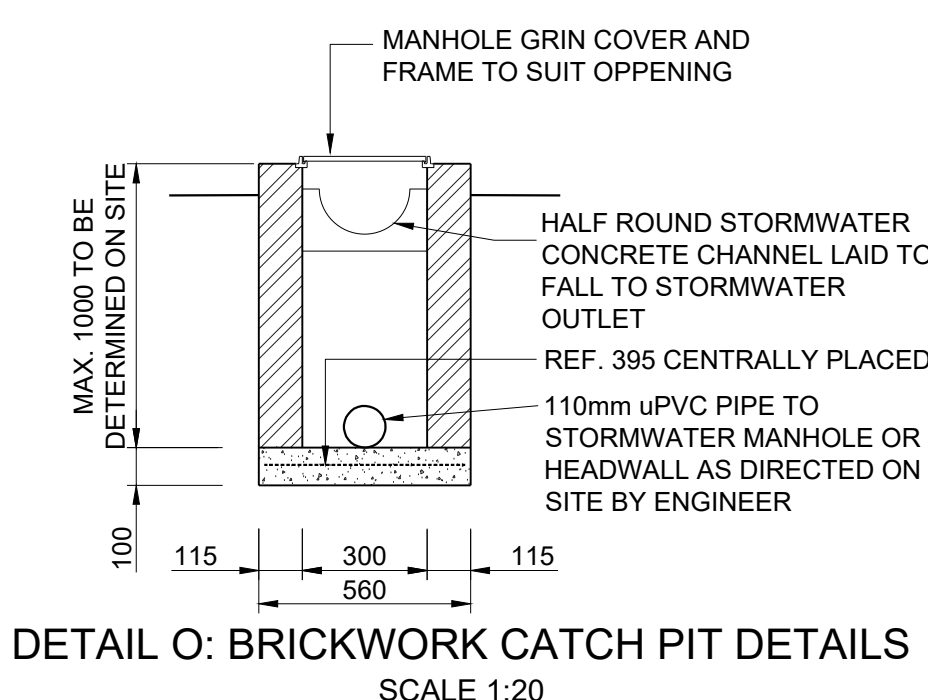

DETAIL O: BRICKWORK CATCH PIT DETAILS
SCALE 1:20

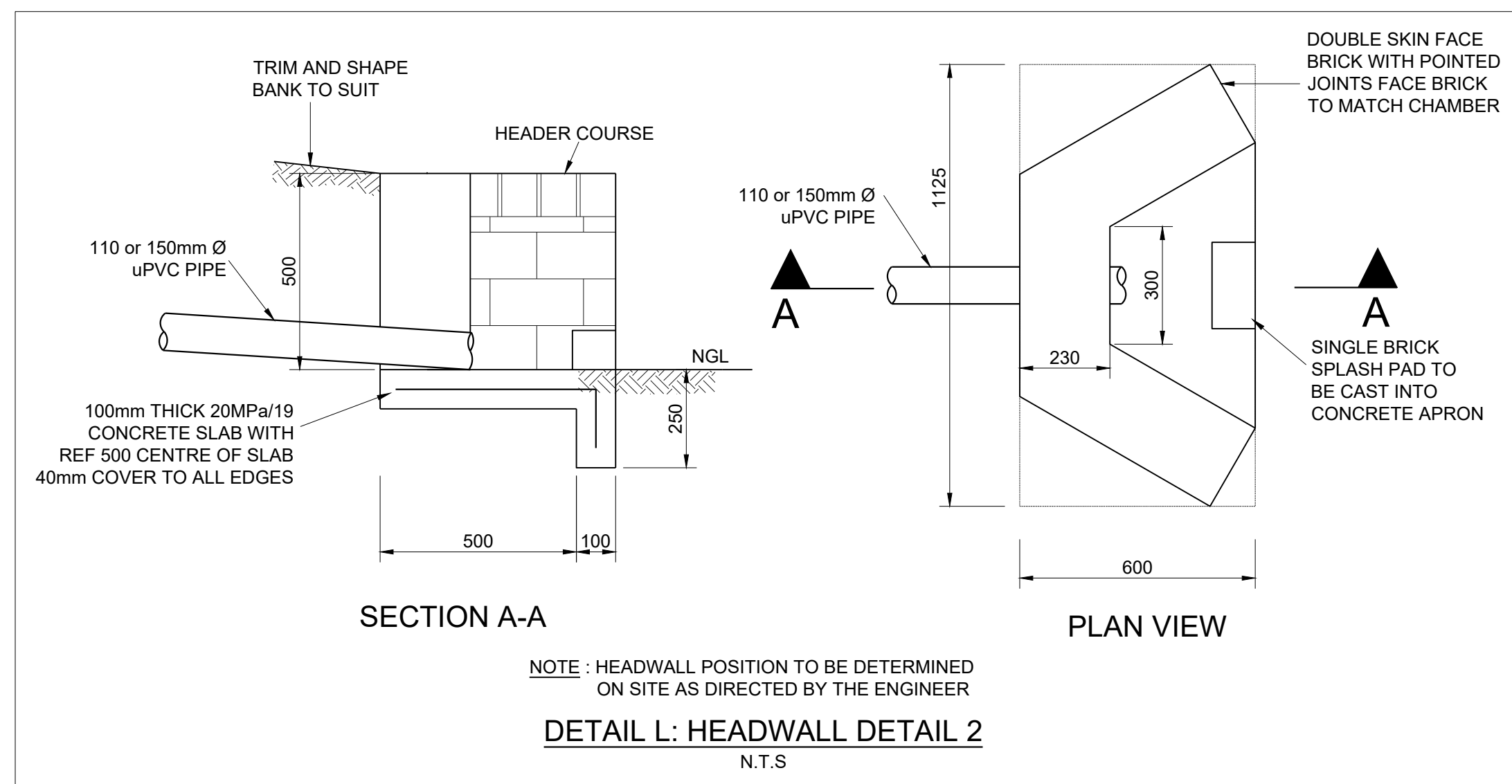

DETAIL L: HEADWALL DETAIL 2
N.T.S.

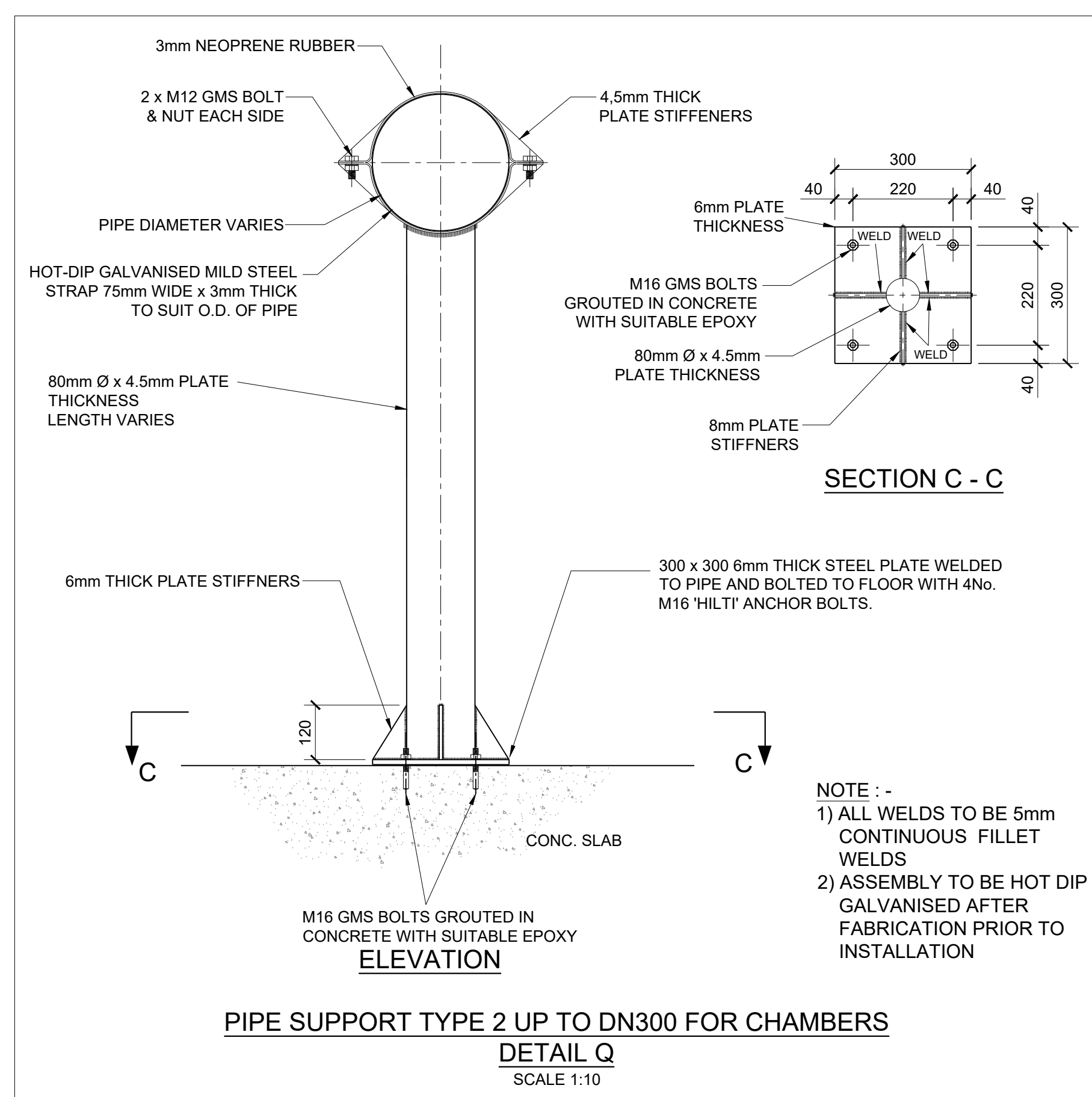

PIPE SUPPORT TYPE 2 UP TO DN300 FOR CHAMBERS
DETAIL Q
SCALE 1:10

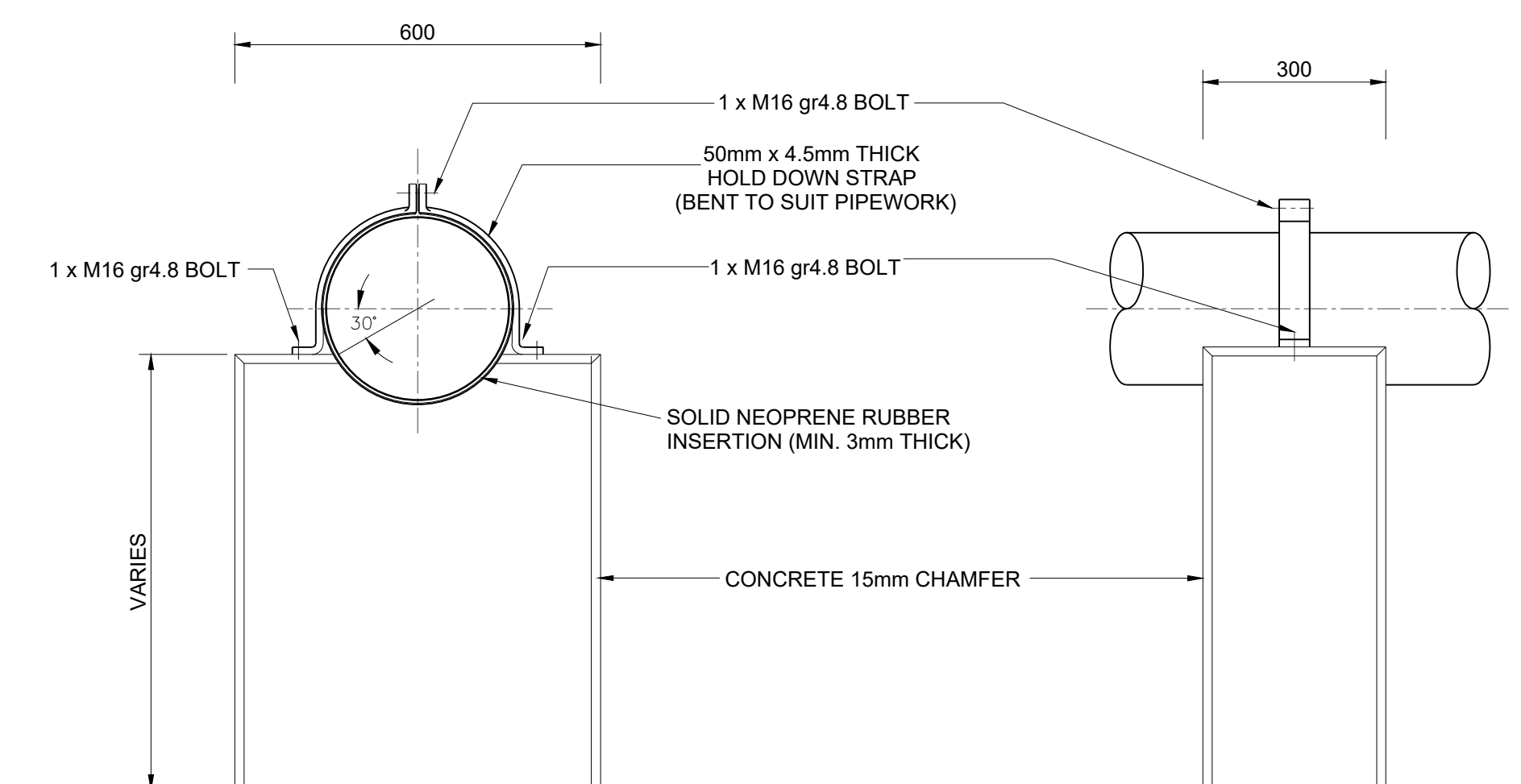

SADDLE PIPE SUPPORT DETAIL
DETAIL 4

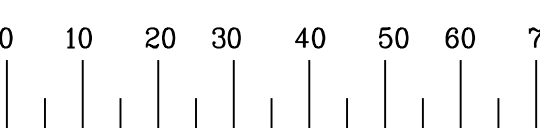
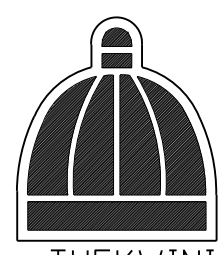

Ref	Dwg	Description	
60356002	RESERVOIR SITE PLAN LAYOUT	1 of 1	
60356003	TYPICAL EARTHWORK CROSS SECTIONS	1 of 1	
60356004	RESERVOIR FLOOR PLAN	1 of 1	
60356005	RESERVOIR SECTION AND DETAILS	1 of 1	
60356006	RESERVOIR ROOF PLAN AND DETAILS	1 of 1	
60356007	DN300 OUTLET CHAMBER AND SCOUR DETAILS	1 of 1	
60356008	DN150 INLET CHAMBER AND DETAILS	1 of 1	
60356010	INLET AND OUTLET PIPELINE PLAN AND LONG SECTIONS	1 of 1	
60356011	DN200 IN-LINE INLET METER	1 of 1	
60356012	DN100 IN-LINE OUTLET METER	1 of 1	
60356013	TYPICAL AIR VALVE CHAMBER	1 of 1	
60356014	TYPICAL SCOUR VALVE CHAMBER	1 of 1	
60356015	DN150 CROSS CONNECTION CHAMBER	1 of 1	
60356016	STORMWATER PLAN AND LONG SECTIONS	1 of 1	
60356017	ROAD PLAN AND SECTIONS	1 of 1	
60356018	ACCESS ROAD LONG SECTION AND CROSS SECTION	1 of 1	
60356019	TELEMETRY ROOM	1 of 1	

Revision	Date	Description
0	OCT. 2021	FOR TENDER PURPOSES ONLY
NOTE: No construction work to commence until land and services acquisitions have been completed.		
Acquisitions completed:		
Date	Engineer	NORTH POINT
SERVICE	DATE	SIGNATURE
S.W. DRAINS		
SEWERS		
WATERMANS		
TELKOM CABLES		
ELECTRIC CABLES		
S.A.R. CABLES		
S.S.C. CABLES		
OIL PIPE LINE		

NOTE: Only underground services affected by new construction are shown. Care must be taken during excavations for road foundations, trenches etc. to avoid damage to underground services such as sewers, drains, cables, water mains and connections wherever possible these must be located before work begins.

THANDOKUHLE RESERVOIR
COMPARTMENT 1
CONSTRUCTION OF A 3ML REINFORCED
CONCRETE RESERVOIR.
150mm Ø STEEL INLET, 300mm Ø STEEL
OUTLET PIPELINES AND ASSOCIATED
WORKS

Scales :	As Shown
Original paper size :	A0
Designed :	D. Ramghulam
Checked :	A. Gooran
Date :	May 2021
Drawn :	N. Adams

CONTRACTOR TO PROVIDE FINAL FABRICATION DETAILS AND SHOP DRAWINGS TO BE APPROVED BY THE ENGINEER PRIOR TO FABRICATION

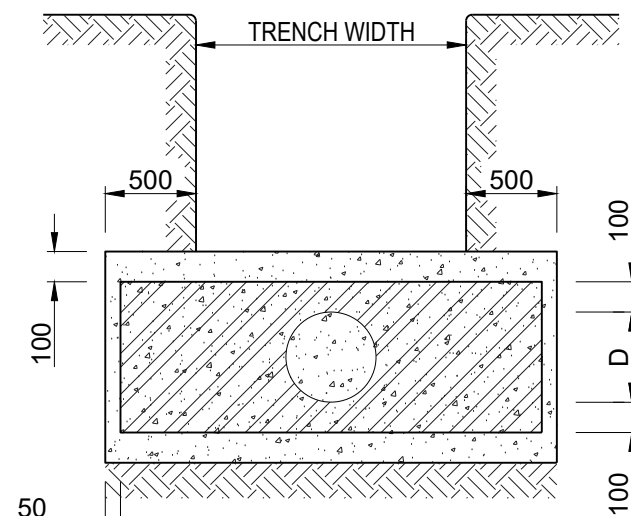
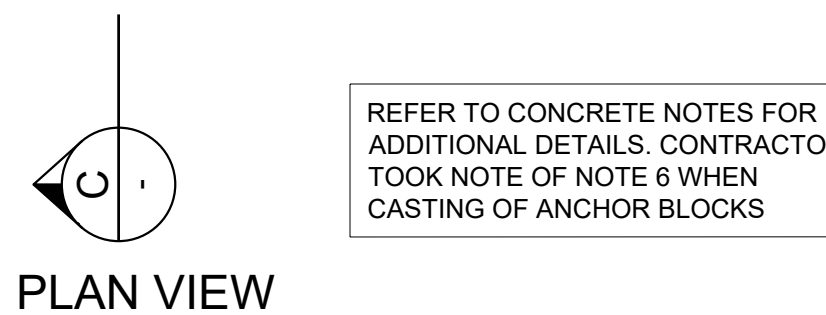
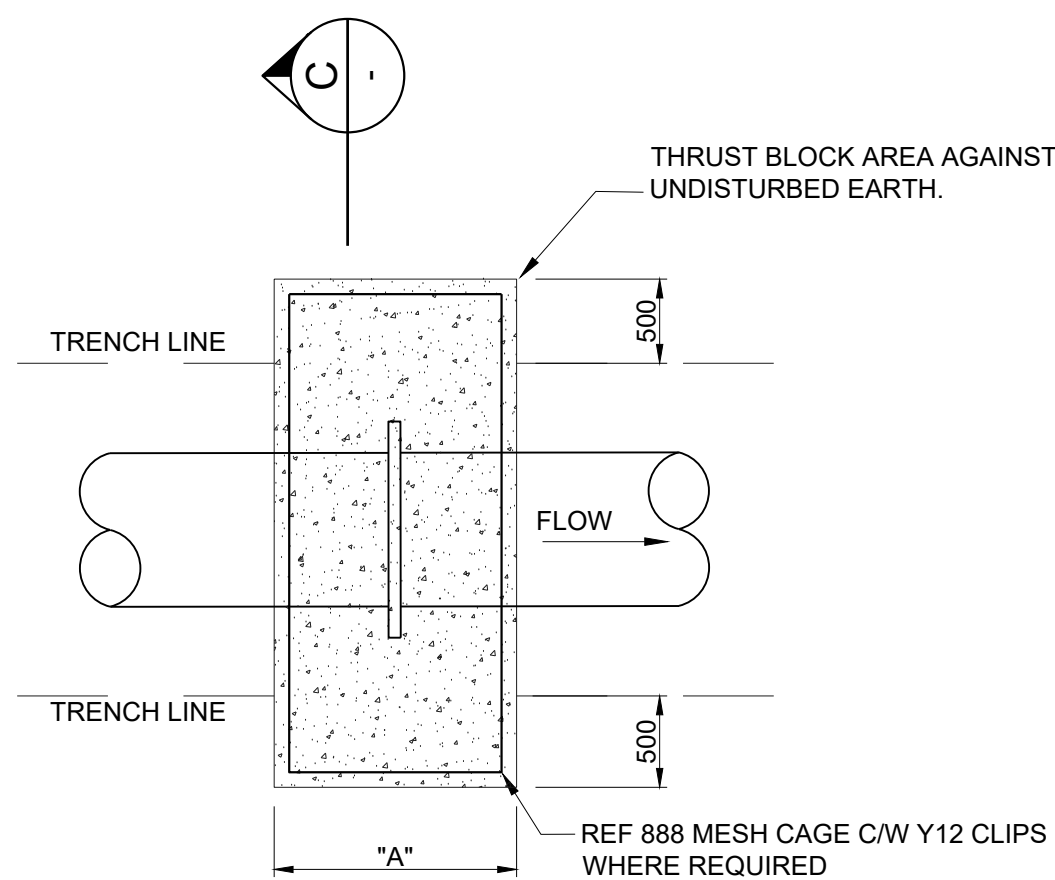

SECTION C-C

EXISTING PIPELINE SIZE	WIDTH "A" (mm)
DN50 - DN200	300
DN250 - DN400	500
DN450 - DN600	700

DETAIL A: THRUST BLOCK DETAILS

SCALE 1:25

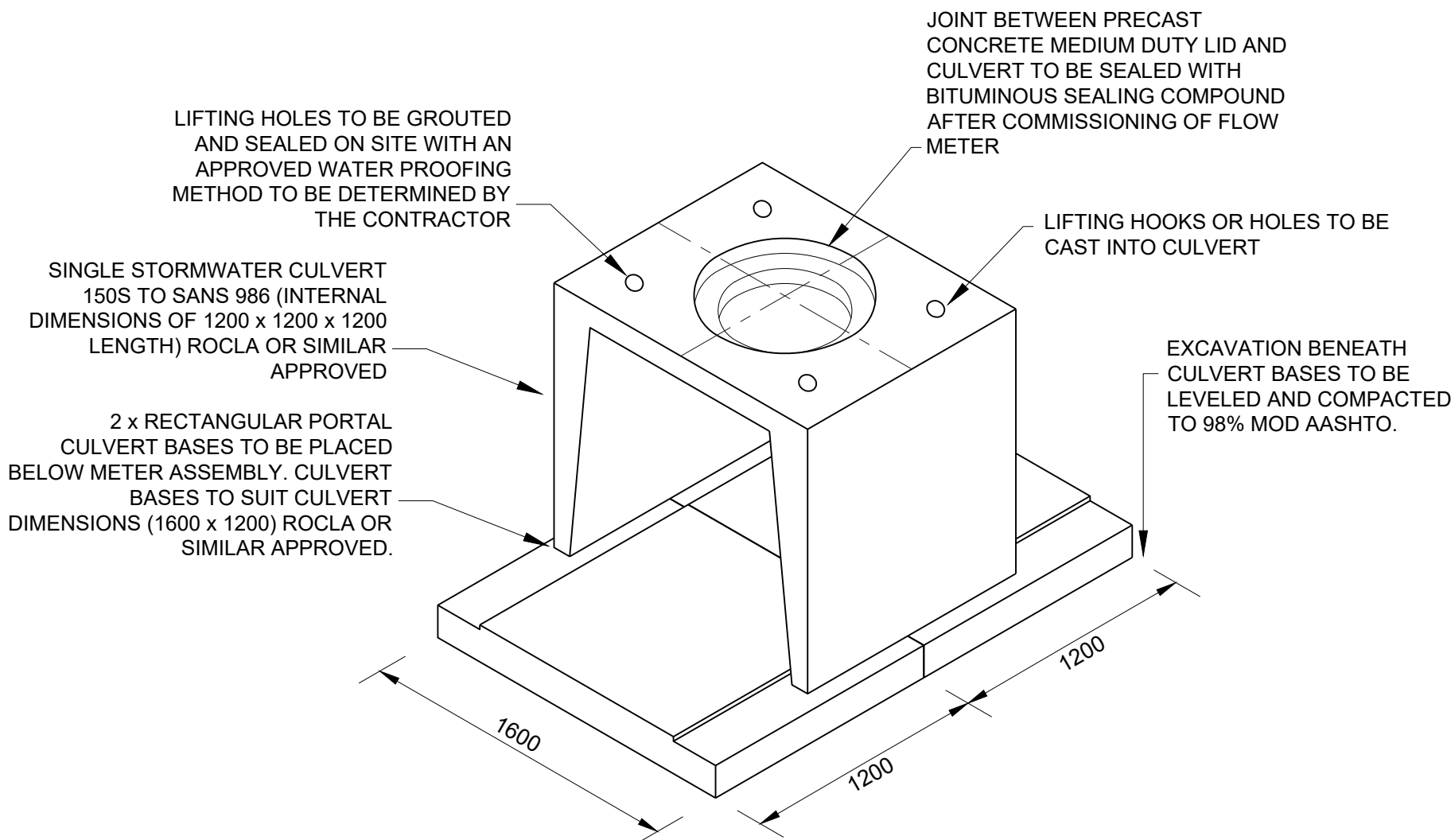

ISOMETRIC VIEW OF TYPE 1 CULVERT AND CULVERT BASE ARRANGEMENT

N.T.S

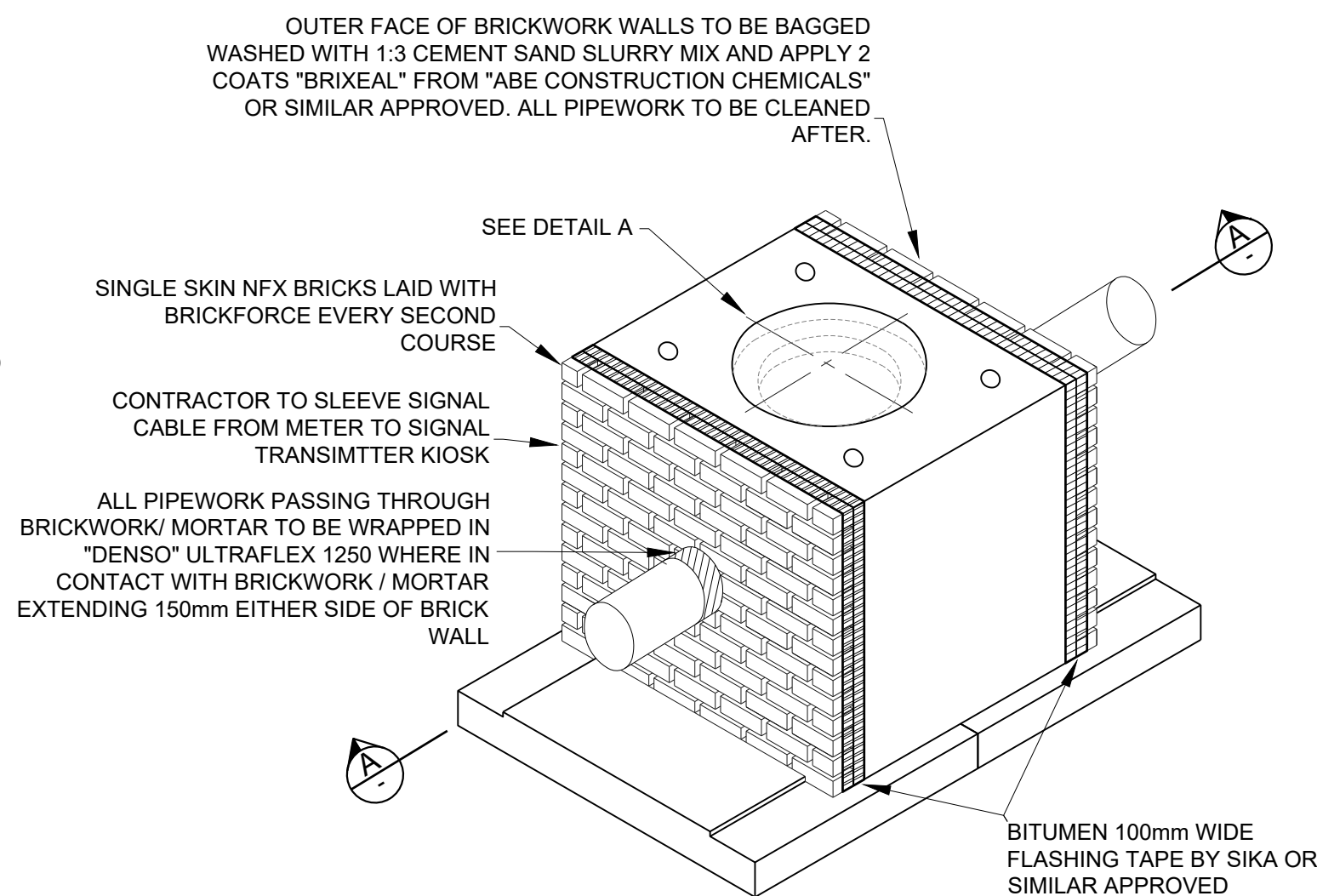

NFX BRICK WALL END CLOSING DETAIL FOR TYPE 1 AND TYPE 2 METER PROTECTION CULVERT

N.T.S

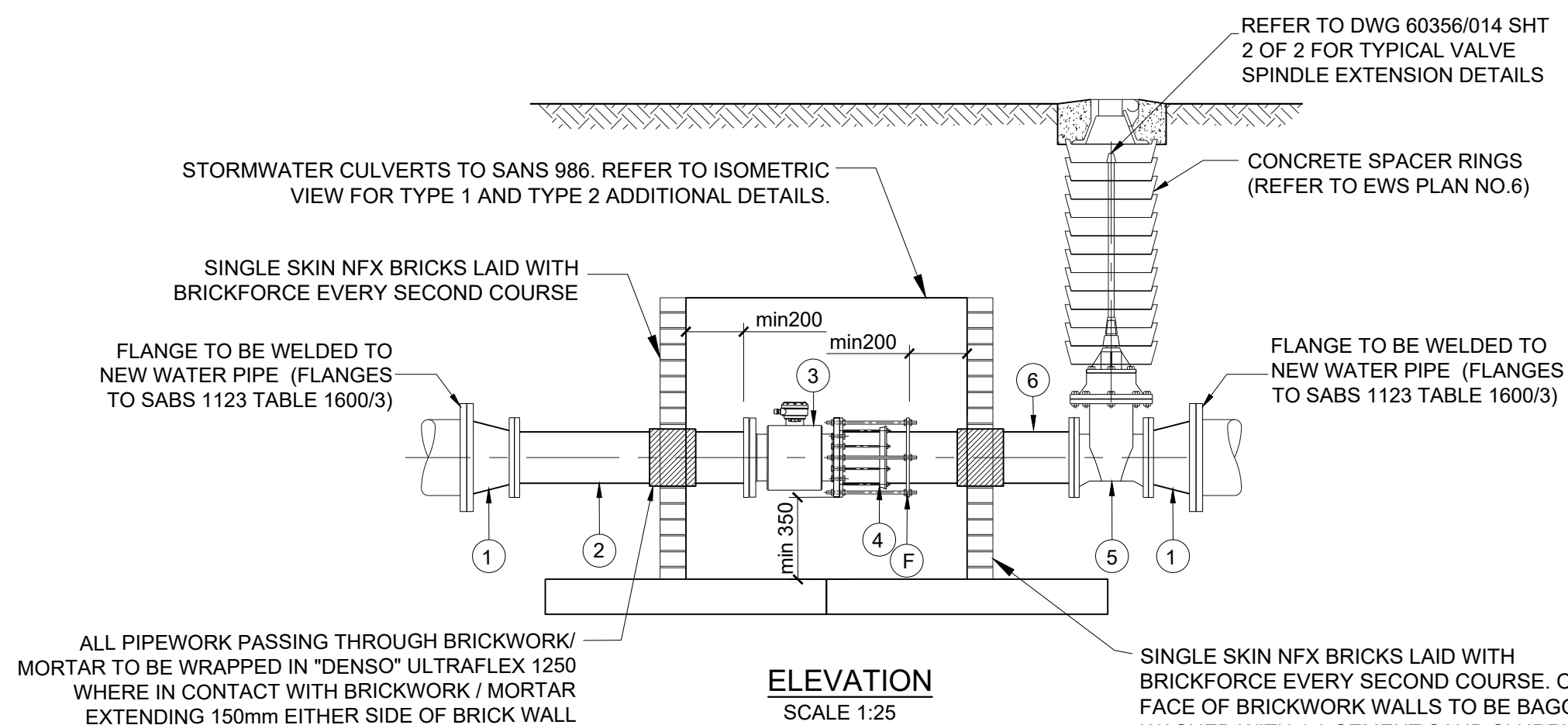

ELEVATION

SCALE 1:25

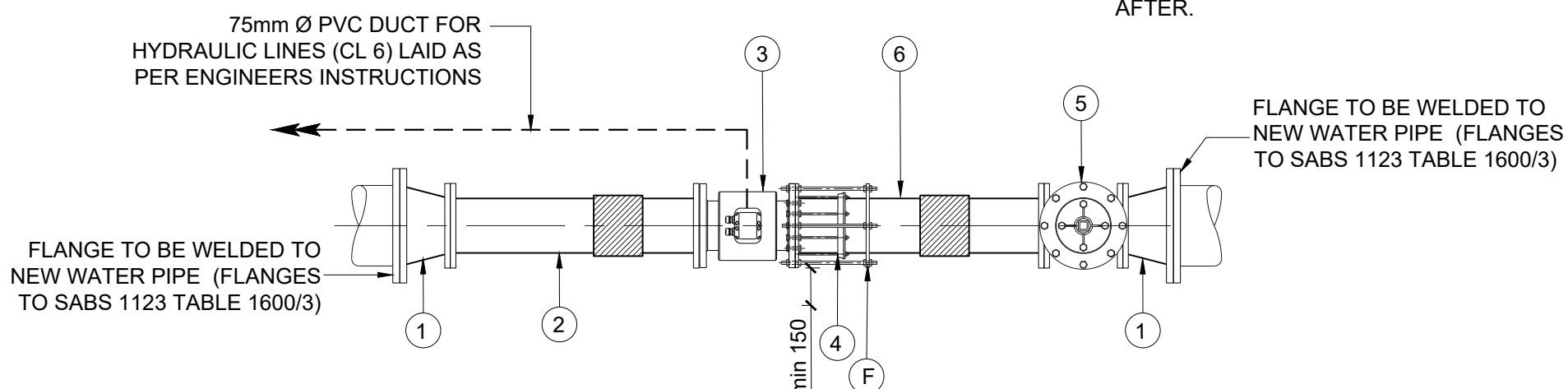

PLAN

SCALE 1:25

PIPEWORK AND FITTINGS SCHEDULE (PN16)				
ITEM No.	NOM DIA	DESCRIPTION	F/F	No. OF
1	DN300 x DN200	CONCENTRIC REDUCER TO ANSI B16.9, F.B.E.	203	2
2	DN200	SPOOL PIECE, FBE. FLANGE TO MATCH ITEM 3	1000	1
3	DN200	INLINE FLANGED ULTRASONIC METER COMPLETE WITH SIGNAL TRANSMITTER, CONVERTER AND TRANSMITTER CABLE	384	1
4	DN200	RESTRAINED FLANGE ADAPTOR (KAMFLEX, VIKING JOHNSON) OR SIMILAR APPROVED TO SUIT STEEL SPOOL PIPE. FLANGE TO MATCH ITEM 3. NOTE F: ANCHORING OR RESTRAINING FLANGE TO BE WELDED APPROXIMATELY 300mm FROM PLAIN END OF ITEM 6. RESTRAINING FLANGE ADAPTOR TO USE MINIMUM OF 4 NUMBER GRADE 4.8 RESTRAINING BOLTS, EQUALLY SPACED AROUND CIRCUMFERENCE OF FLANGES. RESTRAINING FLANGE TO BE TO MANUFACTURERS SPECIFICATION AND APPROVED BY THE EMPLOYER'S REPRESENTATIVE.		1
5	DN200	WEDGE GATE VALVE TO SANS 664	317	1
6	DN200	SPOOL PIPE, F.O.E, OTHER END FITTED WITH RESTRAINING FLANGE TO SUIT ITEM 4 (SEE ITEM 4 FOR DETAILS)	1000	1

NOTES:
ALL SPECIALS TO BE EPOXY COATED (S.F.E) TO PROJECT SPECIFICATIONS UNLESS OTHERWISE STATED.
ALL PIPE TO BE TO SANS 719, GRADE X42, 4.5mm THICK.
ALL FLANGES TO BE TO TABLE 1600/3 (SANS 1123 - 2011).
IF FACE TO FACE DIMENSION OF FITTINGS DIFFER TO ACTUAL THE CONTRACTOR MUST INFORM THE ENGINEER PRIOR TO PIPE FABRICATION.

ABBREVIATIONS :

DN - DIAMETER NOMINAL
OD - OUTSIDE DIAMETER
ID - INSIDE DIAMETER
M.S - MILD STEEL
S.S - STAINLESS STEEL
H.D.G.M.S - HOT DIPPED GALVANISED MILD STEEL
G.M.S - GALVANISED MILD STEEL
C.I - CAST IRON
F.R.L - FINAL ROAD LEVEL

F.O.E - FLANGED ONE END
F.B.E - FLANGED BOTH ENDS
F.A.R - FLANGED ALL ROUND
F/F - FACE TO FACE DIMENSION
C/F - CENTRE TO FACE DIMENSION
L.R.B - LONG RADIUS BEND
S.R.B - SHORT RADIUS BEND
P.C. - PLAIN END COATED
P.E. - PLAIN END (FOR WELDING)

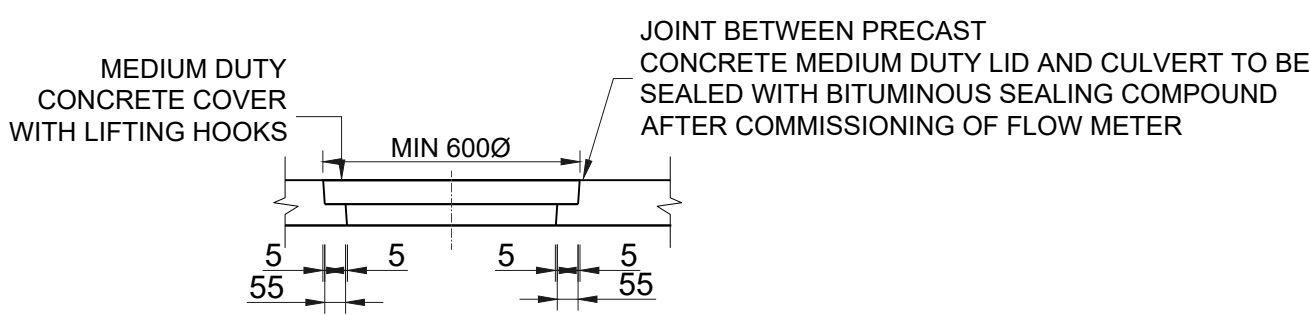
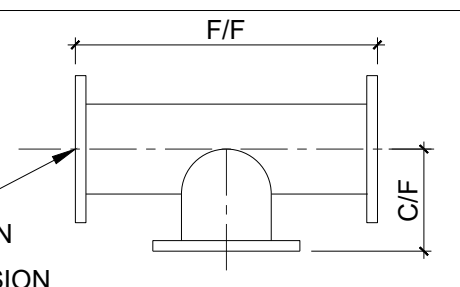

DETAIL A
DETAIL OF CONCRETE CULVERT COVER

SCALE 1:20

GENERAL NOTES

PIPEWORK

- ALL PIPEWORK TO BE MILD STEEL UNLESS OTHERWISE STATED.
- THE CONTRACTOR SHALL VERIFY THE DIMENSIONS OF ALL PIPEWORK AND ADVISE THE ENGINEER OF ANY DISCREPANCIES PRIOR TO FABRICATION.
- ALL PIPES GREATER THAN AND INCLUDING DN100, FITTED TO EQUIPMENT OR FITTINGS, OR WHERE SPECIFICALLY INDICATED SHALL BE FLANGED TO SANS 1123:2007 (TABLE 3) OR BS EN 1092 : 1-2007 WHERE SANS 1123:2007 (TABLE 3) DOES NOT APPLY OR AS SPECIFIED ON THE DRAWINGS. SHOULD THE RESPECTIVE FLANGE DRILLING NOT BE COVERED IN THE ABOVE SPECIFICATIONS THE RESIDENT ENGINEER SHALL BE CONSULTED FOR THE APPROPRIATE SPECIFICATION, BEFORE PROCURING ANY VALVES OR FLANGES.
- SURFACE PREPARATION FOR APPLICATION OF CORROSION PROTECTION MATERIALS SHALL BE IN ACCORDANCE WITH THE PROJECT SPECIFICATIONS.
- DAMAGED COATINGS AND LININGS SHALL BE REPAIRED IN ACCORDANCE WITH THE PROJECT SPECIFICATIONS.
- ALL PIPEWORK AND SPECIALS TO BE COATED AND LINED AS PER THE PROJECT SPECIFICATIONS.
- ALL JOINTS SHALL BE COATED, PROTECTED AND WRAPPED AS PER THE PROJECT SPECIFICATIONS.
- THE PRESSURE RATINGS OF ALL PIPEWORK, FLANGES AND VALVES, SHALL BE AS INDICATED IN THE SCHEDULES OF FITTINGS.
- ALL MILD STEEL PIPEWORK, COLLARS, WRAPPERS AND CROTCH PLATES TO BE MANUFACTURED FROM MINIMUM GRADE X42 STEEL AND WELDED IN ACCORDANCE WITH THE PROJECT SPECIFICATIONS.
WHERE THE GRADE OF STEEL FOR THE MAIN PIPE IS X52 OR X65, COLLARS AND WRAPPERS SHALL BE FABRICATED FROM STEEL PIPE OF THE SAME GRADE AS THE MAIN PIPE AS SUPPLIED FREE-ISSUE BY THE EMPLOYER, UNLESS OTHERWISE STATED ON THE DRAWINGS.
- ALL BENDS TO BE FABRICATED AND DIMENSIONED IN ACCORDANCE WITH THE PROJECT SPECIFICATIONS.

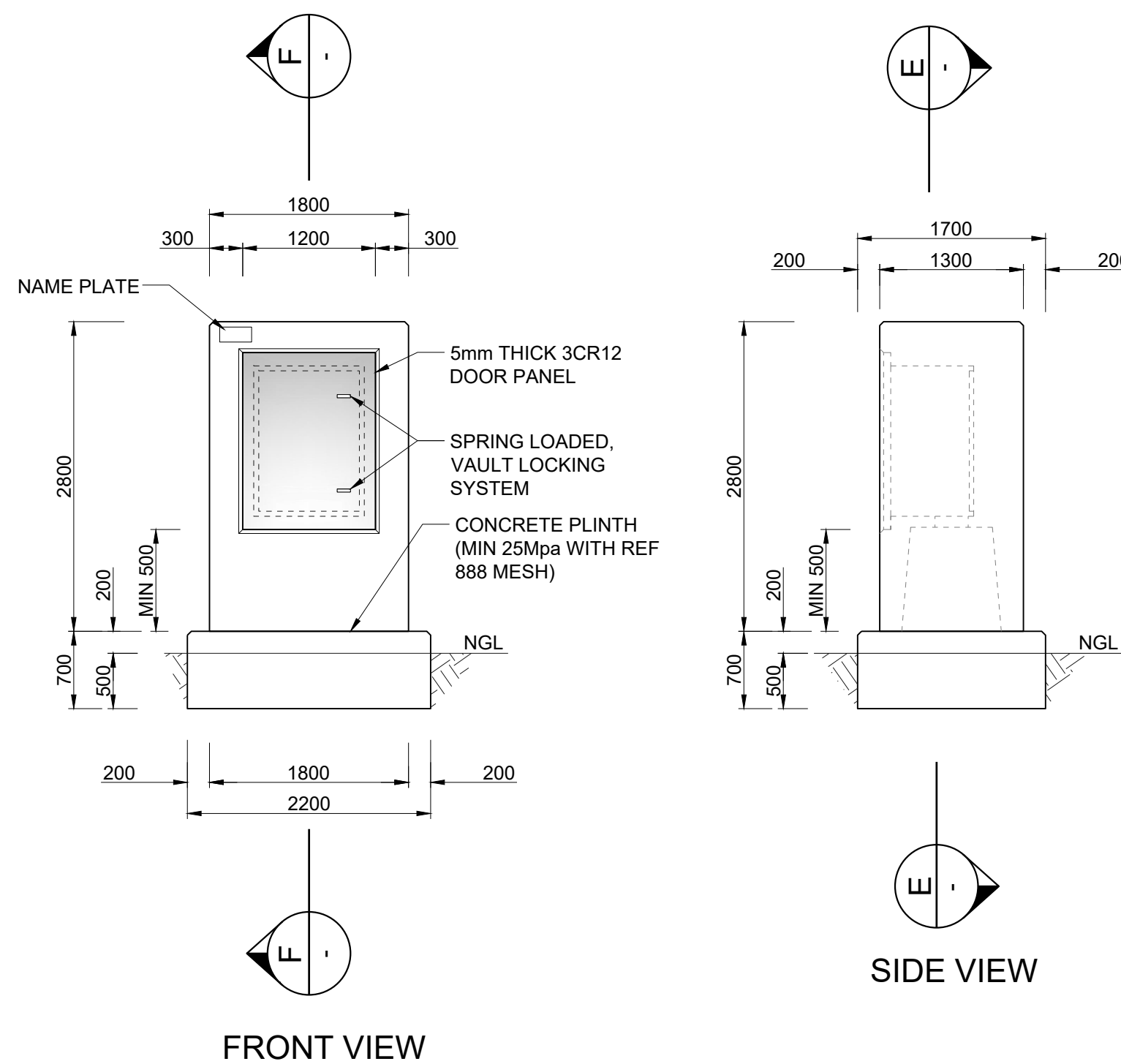

FRONT VIEW

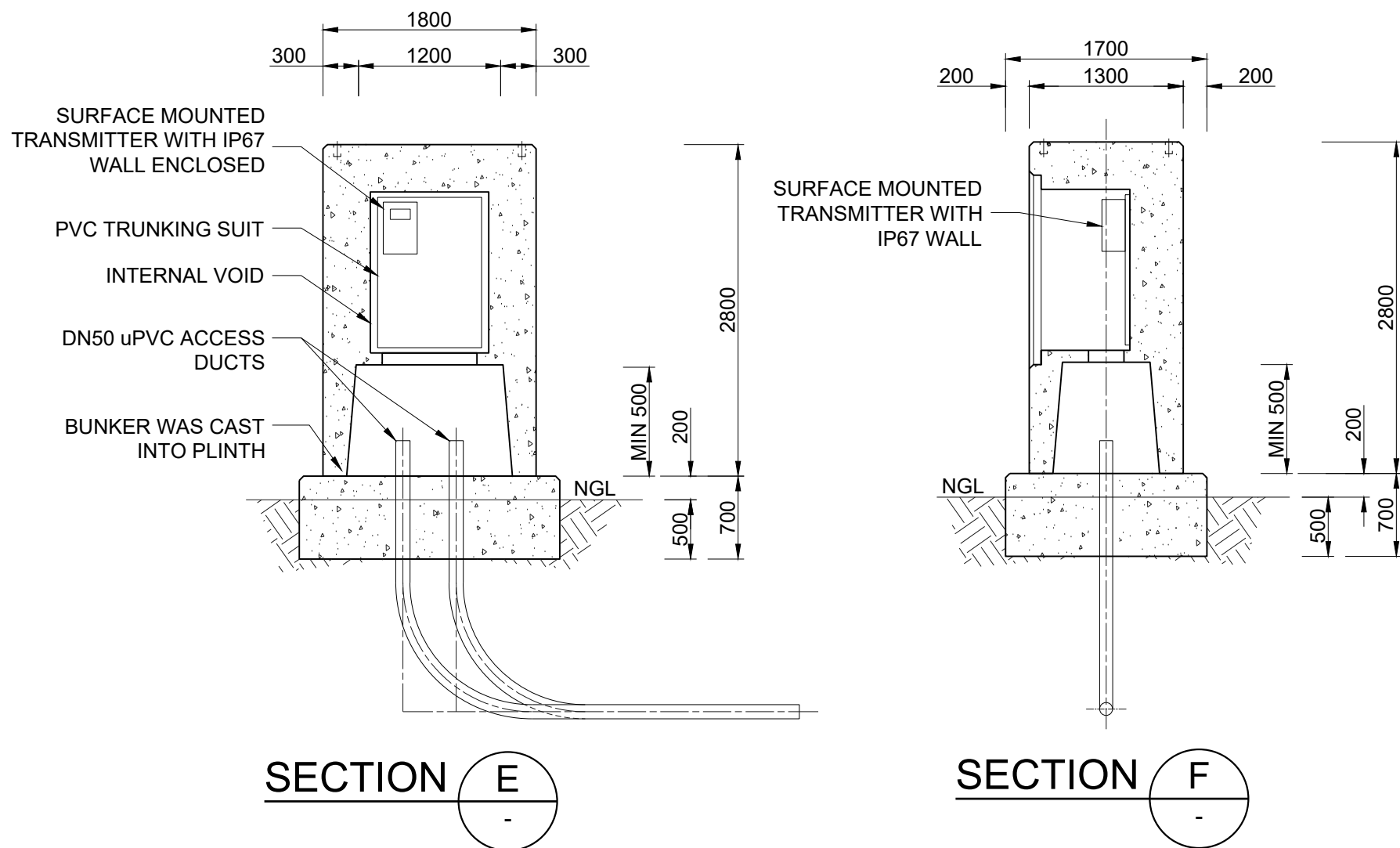

SECTION E

SECTION F

CONCRETE KIOSK DETAIL

SCALE 1 : 50

eTHEKWINI
WATER SERVICES

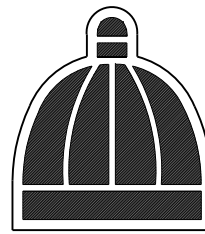

WATER DESIGN BRANCH

REDUCED PLAN USE SCALE BELOW

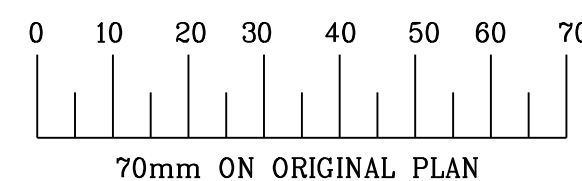

CONSULTANT:



1st Floor Tel: +27 (0) 31 255 6007
No 5 The Boulevard Fax: +27 (0) 31 255 6011
West Way Office Park E-mail: info@naiduconsulting.com
Westville, Durban

DRAWING No.: D732-52-5255

FOR TENDER		
Ref	Drg.	Description
60356/002	RESERVOIR SITE PLAN LAYOUT	1 of 1
60356/009	STANDARD ASSOCIATED DETAILS	1 of 2
60356/009	STANDARD ASSOCIATED DETAILS	2 of 2
60356/010	INLET AND OUTLET PIPELINE PLAN AND LONG SECTIONS	1 of 1

Standard Drawings		
45001	THRUST BLOCK	1 of 1
45002	TYPICAL TRENCH DETAILS	1 of 1

0 OCT 2021 FOR TENDER PURPOSES ONLY

Revision	Date	Description
UNDERGROUND SERVICES	CHECKED	
SERVICE	DATE	SIGNATURE
S.W DRAINS		
SEWERS		
WATERMANS		
G.P.O CABLES		
ELECTRIC CABLES		
S.A.R CABLES		
E.S.C CABLES		
OIL PIPE LINE		

NOTE: Only underground services affected by new construction are shown. Care must be taken during excavations for road foundations, trenches etc. to avoid damage to underground services such as sewers, drains, cables, water mains and connections wherever possible these must be located before work begins.

Contract No. WS 7400

Project No. D732

Planning Unit EWS

Project Title
THANDOKUHL RESERVOIR
COMPARTMENT 1
CONSTRUCTION OF A 3ML REINFORCED CONCRETE RESERVOIR,
150mm Ø STEEL INLET, 300mm Ø STEEL OUTLET PIPELINES AND ASSOCIATED WORKS

Drawing Title
DN200 INLINE METER ASSEMBLY

Scales : As Shown Original Paper : A1
Designed :D. Ramghulam Date : May 2021
Checked :A. Goorun Drawn : N. Adams

Area Engineer : Water Operations

Manager (W.D.)

Director (Water)

E.Msweli - Head:Water & Sanitation Unit

Drawing No. 60356/011 1 of 1 Sheet 0 Rev.

CONTRACTOR TO PROVIDE FINAL FABRICATION DETAILS AND SHOP DRAWINGS TO BE APPROVED BY THE ENGINEER PRIOR TO FABRICATION

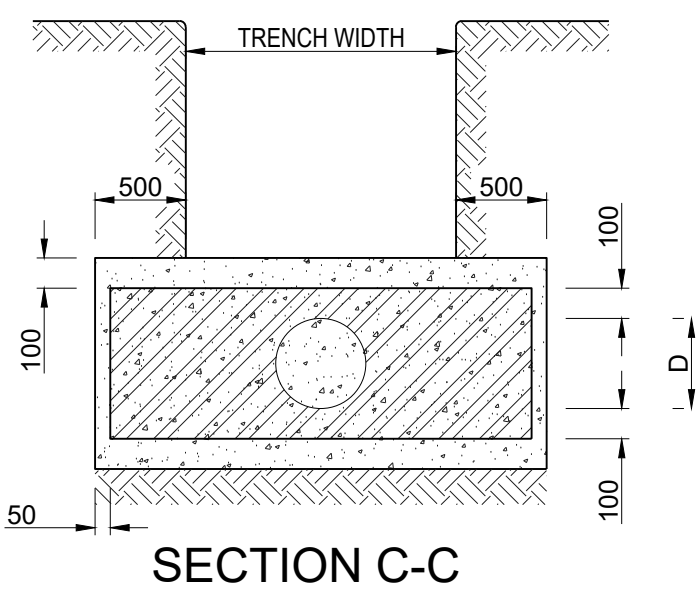
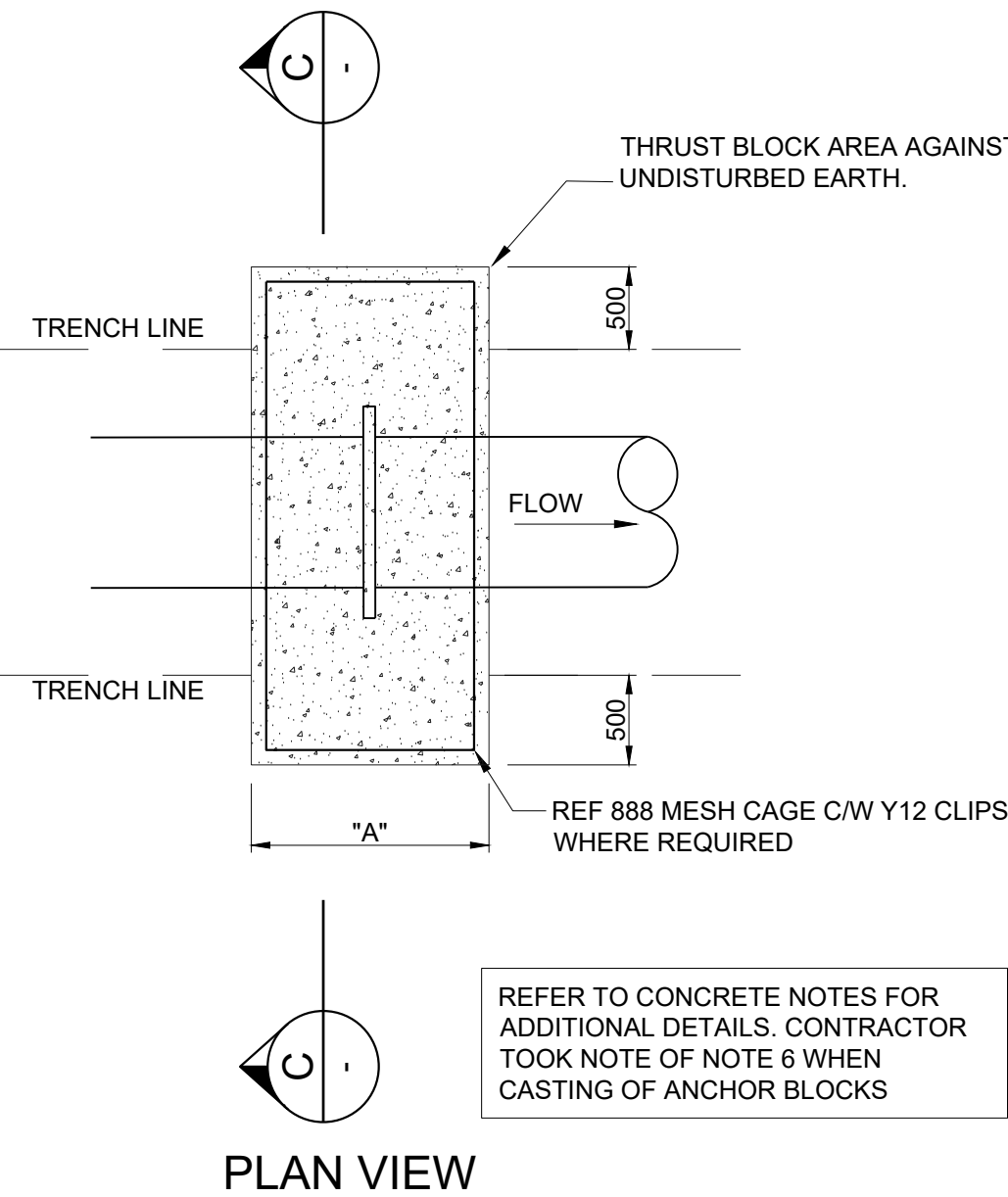

EXISTING PIPELINE SIZE	WIDTH "A" (mm)
DN50 - DN200	300
DN250 - DN400	500
DN450 - DN600	700

DETAIL A: THRUST BLOCK DETAILS
SCALE 1:25

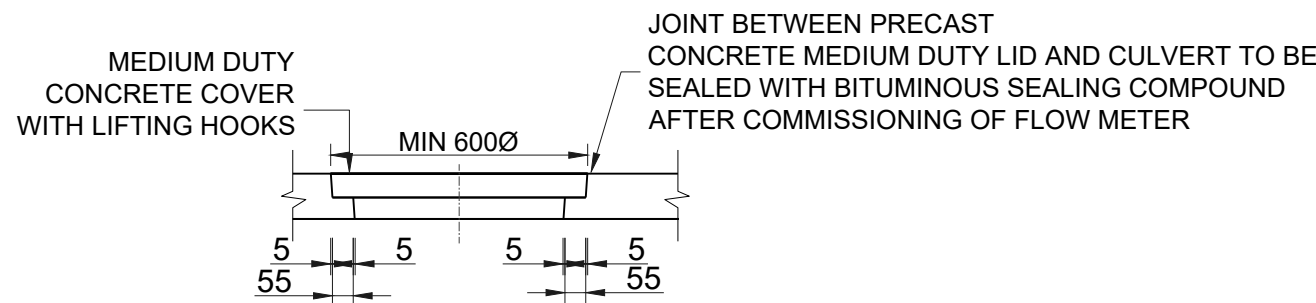

DETAIL A
DETAIL OF CONCRETE
CULVERT COVER
SCALE 1:20

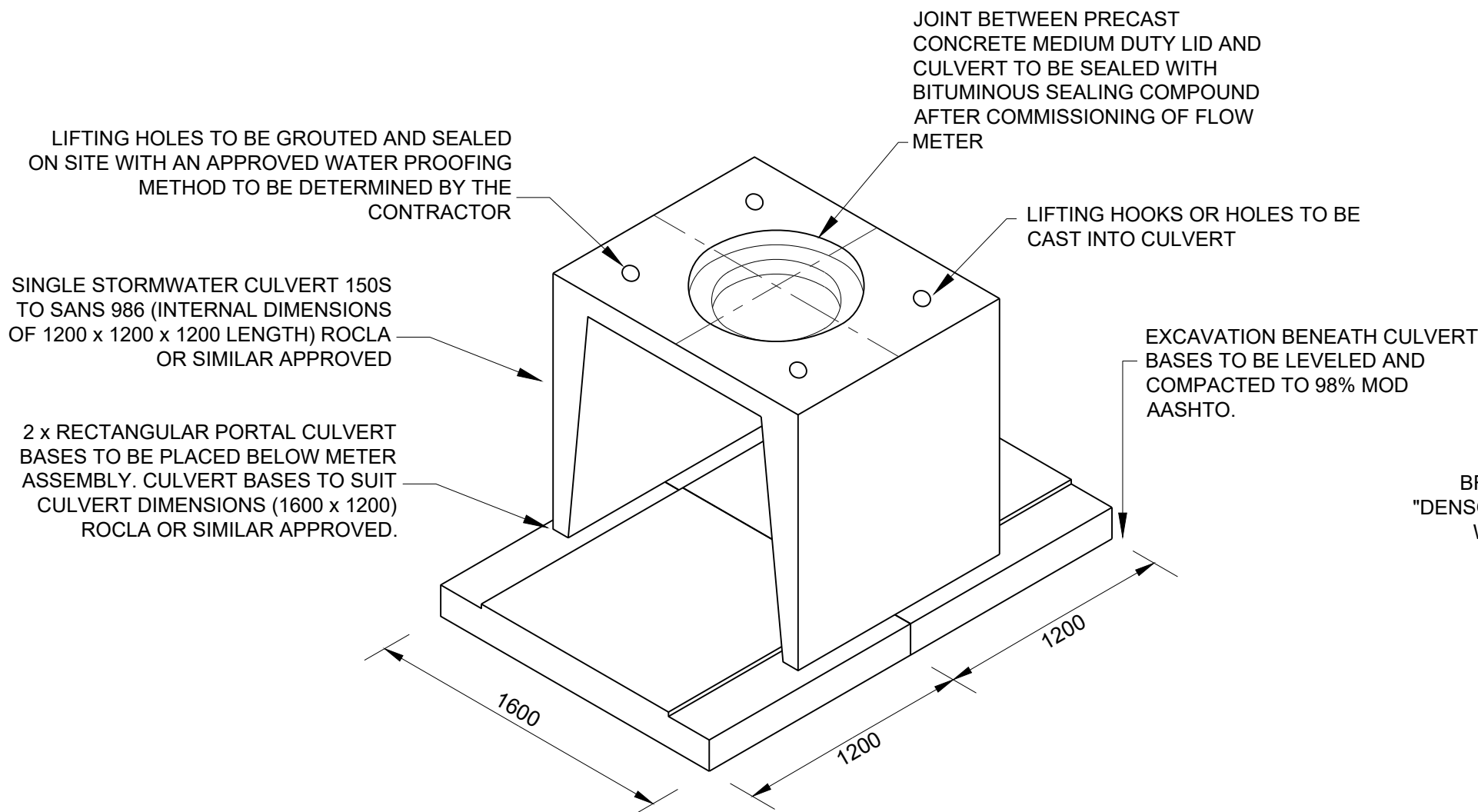
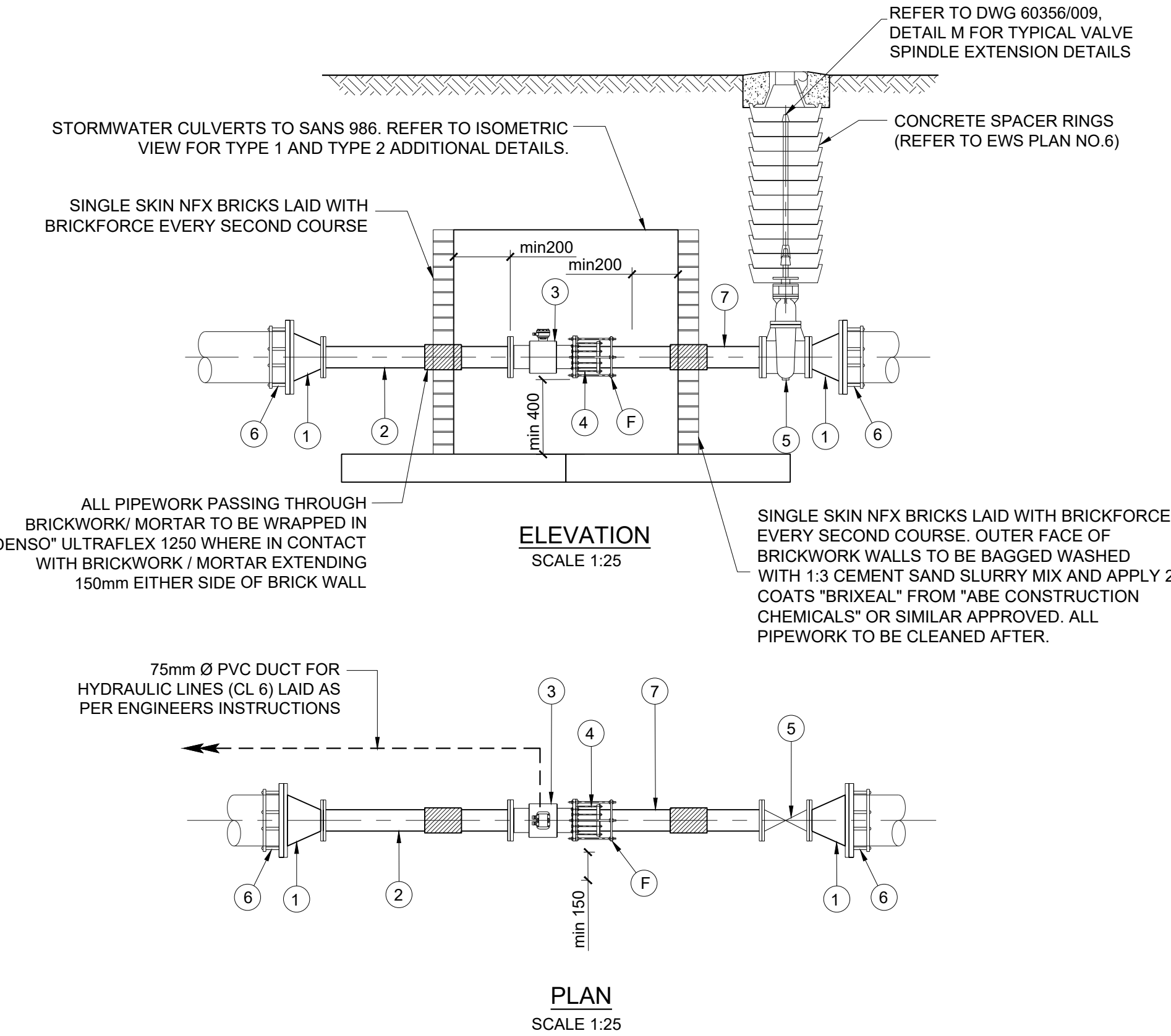

ISOMETRIC VIEW OF TYPE 1 CULVERT AND CULVERT BASE ARRANGEMENT
N.T.S

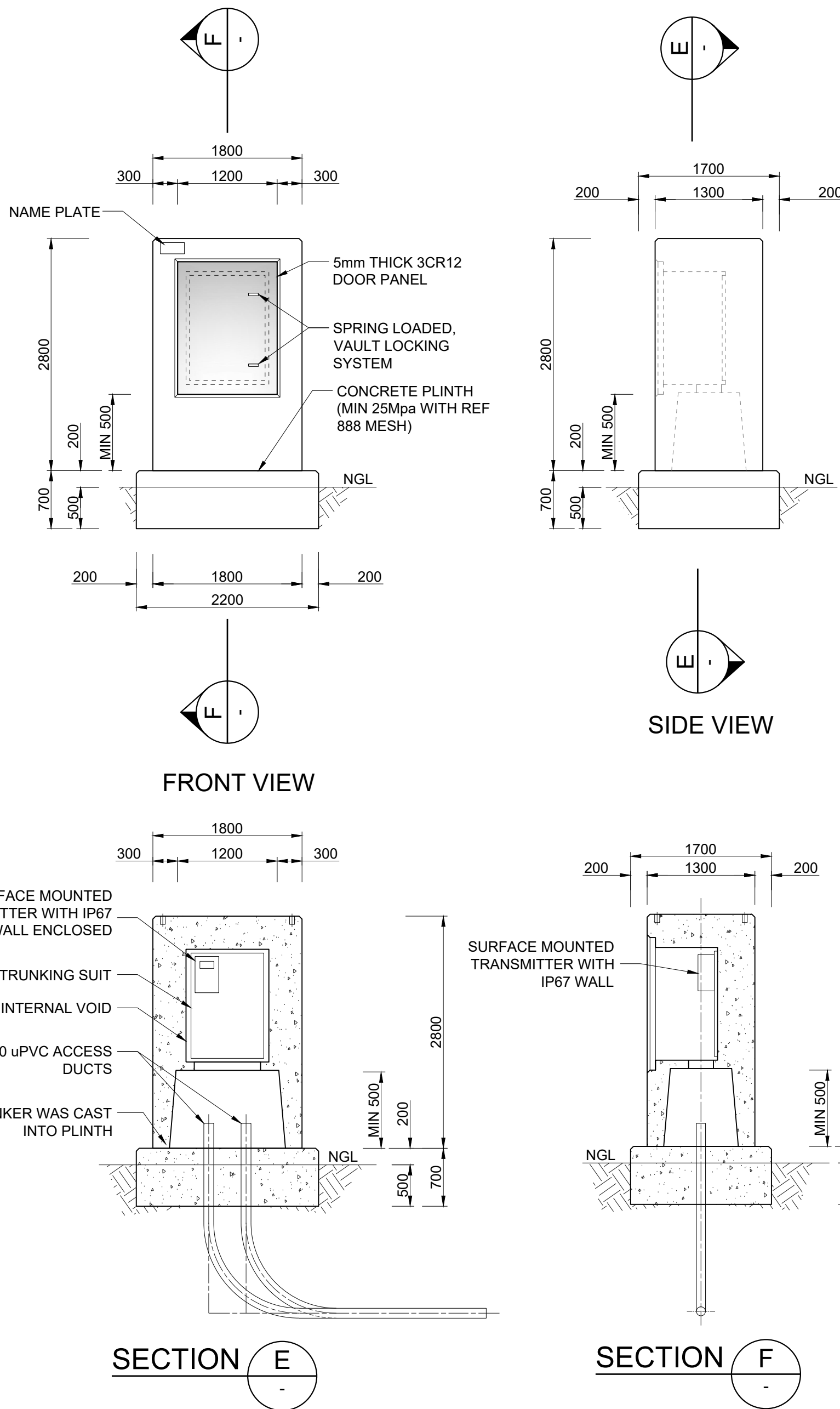

CONCRETE KIOSK DETAIL
SCALE 1 : 50

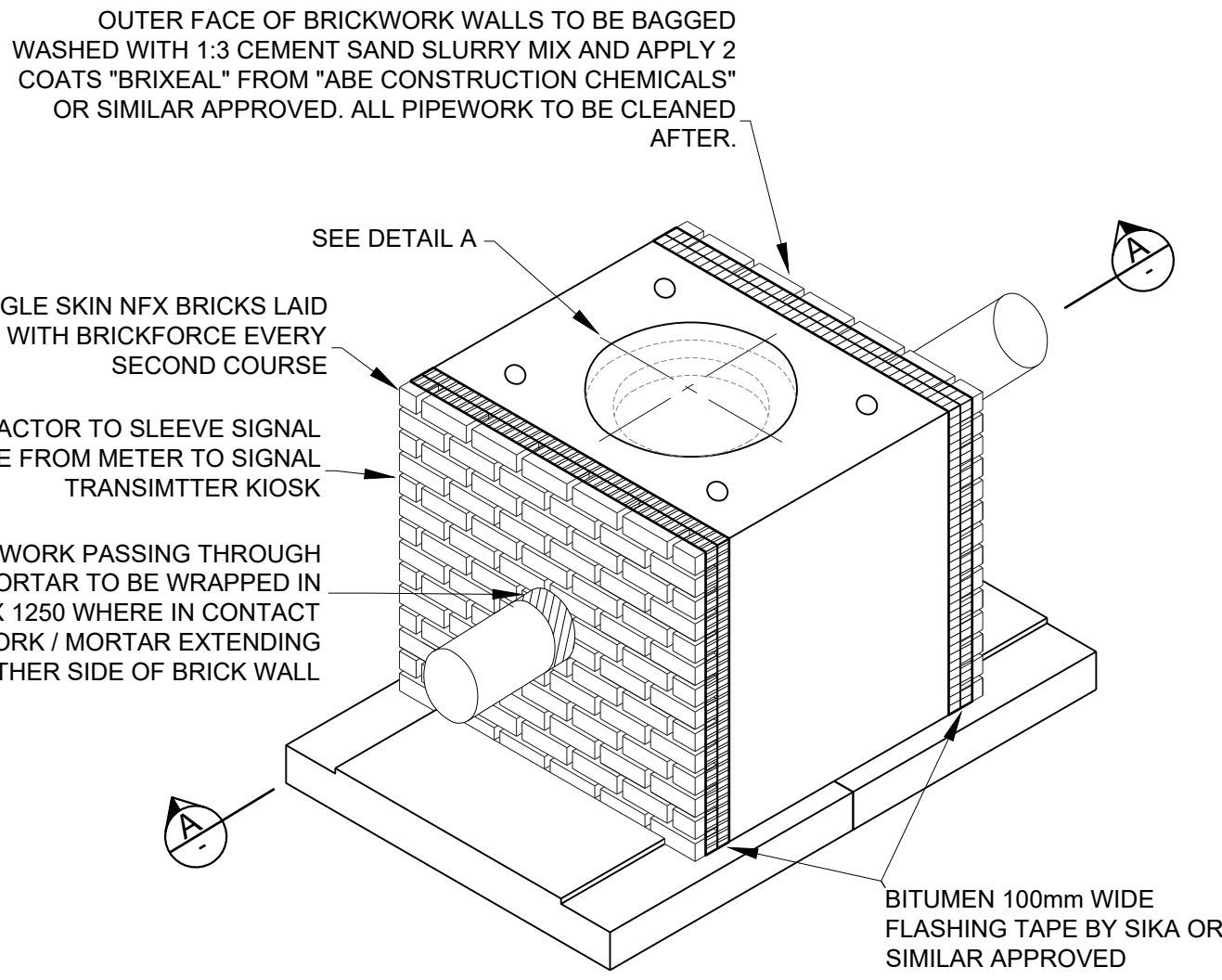

NFX BRICK WALL END CLOSING DETAIL FOR TYPE 1 AND TYPE 2 METER PROTECTION CULVERT
N.T.S

GENERAL NOTES

PIPEWORK

- ALL PIPEWORK TO BE MILD STEEL UNLESS OTHERWISE STATED.
- THE CONTRACTOR SHALL VERIFY THE DIMENSIONS OF ALL PIPEWORK AND ADVISE THE ENGINEER OF ANY DISCREPANCIES PRIOR TO FABRICATION.
- ALL PIPES GREATER THAN AND INCLUDING DN100, FITTED TO EQUIPMENT OR FITTINGS, OR WHERE SPECIFICALLY INDICATED SHALL BE FLANGED TO SANS 1123:2007 (TABLE 3) OR BS EN 1092 : 1-2007 WHERE SANS 1123:2007 (TABLE 3) DOES NOT APPLY OR AS SPECIFIED ON THE DRAWINGS. SHOULD THE RESPECTIVE FLANGE DRILLING NOT BE COVERED IN THE ABOVE SPECIFICATIONS THE RESIDENT ENGINEER SHALL BE CONSULTED FOR THE APPROPRIATE SPECIFICATION, BEFORE PROCURING ANY VALVES OR FLANGES.
- SURFACE PREPARATION FOR APPLICATION OF CORROSION PROTECTION MATERIALS SHALL BE IN ACCORDANCE WITH THE PROJECT SPECIFICATIONS.
- DAMAGED COATINGS AND LININGS SHALL BE REPAIRED IN ACCORDANCE WITH THE PROJECT SPECIFICATIONS.
- ALL PIPEWORK AND SPECIALS TO BE COATED AND LINED AS PER THE PROJECT SPECIFICATIONS.
- ALL JOINTS SHALL BE COATED, PROTECTED AND WRAPPED AS PER THE PROJECT SPECIFICATIONS.
- THE PRESSURE RATINGS OF ALL PIPEWORK, FLANGES AND VALVES, SHALL BE AS INDICATED IN THE SCHEDULES OF FITTINGS.
- ALL MILD STEEL PIPEWORK, COLLARS, WRAPPERS AND CROTCH PLATES TO BE MANUFACTURED FROM MINIMUM GRADE X42 STEEL AND WELDED IN ACCORDANCE WITH THE PROJECT SPECIFICATIONS. WHERE THE GRADE OF STEEL FOR THE MAIN PIPE IS X52 OR X65, COLLARS AND WRAPPERS SHALL BE FABRICATED FROM STEEL PIPE OF THE SAME GRADE AS THE MAIN PIPE AS SUPPLIED FREE-ISSUE BY THE EMPLOYER, UNLESS OTHERWISE STATED ON THE DRAWINGS.
- ALL BENDS TO BE FABRICATED AND DIMENSIONED IN ACCORDANCE WITH THE PROJECT SPECIFICATIONS.

PIPEWORK AND FITTINGS SCHEDULE (PN16)

ITEM No.	NOM DIA	DESCRIPTION	F/F	No. OF
1	DN250 x DN100	CONCENTRIC REDUCER TO ANSI B16.9, F.B.E.	212	2
2	DN100	SPOOL PIECE, FBE. FLANGE TO MATCH ITEM 3	1000	1
3	DN100	INLINE FLANGED ULTRASONIC METER COMPLETE WITH SIGNAL TRANSMITTER, CONVERTER AND TRANSMITTER CABLE	350	1
4	DN100	RESTRAINED FLANGE ADAPTOR (KAMFLEX, VIKING JOHNSON) OR SIMILAR APPROVED TO SUIT STEEL SPOOL PIPE. FLANGE TO MATCH ITEM 3.		1
5	DN100	WEDGE GATE VALVE TO SANS 664	254	1
6	DN250	FLANGE ADAPTOR TO SUIT (KAMFLEX, VIKING JOHNSON OR SIMILAR APPROVED)		2
7	DN100	SPOOL PIPE, F.O.E. OTHER END FITTED WITH RESTRAINING FLANGE TO SUIT ITEM 4 (SEE ITEM 4 FOR DETAILS)	1000	1

NOTES:
ALL SPECIALS TO BE EPOXY COATED (S.F.E) TO PROJECT SPECIFICATIONS UNLESS OTHERWISE STATED. ALL PIPE TO BE TO SANS 719, GRADE X42, 4.5mm THICK.
ALL FLANGES TO BE TO TABLE 1600/3 (SANS 1123 - 2011).
IF FACE TO FACE DIMENSION OF FITTINGS DIFFER TO ACTUAL THE CONTRACTOR MUST INFORM THE ENGINEER PRIOR TO PIPE FABRICATION.

ABBREVIATIONS :

DN - DIAMETER NOMINAL
OD - OUTSIDE DIAMETER
ID - INSIDE DIAMETER
M.S - MILD STEEL
S.S - STAINLESS STEEL
H.D.G.M.S - HOT DIPPED GALVANISED MILD STEEL
G.M.S - GALVANISED MILD STEEL
C.I - CAST IRON
F.R.L - FINAL ROAD LEVEL

F.O.E - FLANGED ONE END
F.B.E - FLANGED BOTH ENDS
F.A.R - FLANGED ALL ROUND
F/F - FACE TO FACE DIMENSION
C/F - CENTRE TO FACE DIMENSION
L.R.B - LONG RADIUS BEND
S.R.B - SHORT RADIUS BEND
P.C - PLAIN END COATED
P.E - PLAIN END (FOR WELDING)

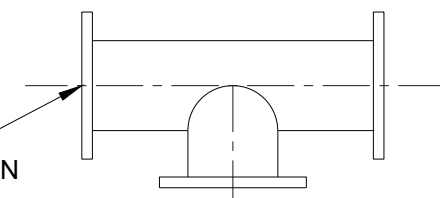

eTHEKWINI
WATER SERVICES

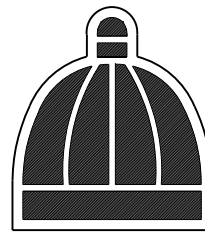

WATER DESIGN BRANCH eTHEKWINI

REDUCED PLAN USE SCALE BELOW

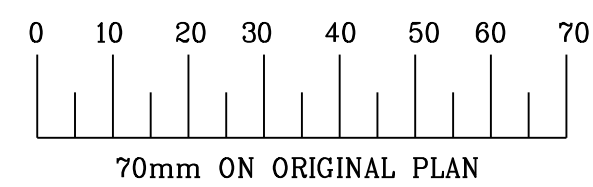

CONSULTANT:



1st Floor Tel: +27 (0) 31 265 6007
No 5 The Boulevard Fax: +27 (0) 31 265 6011
West Way Office Park E-mail: info@naiduconsulting.com
Westville, Durban

DRAWING No.: D732-52-5256

FOR TENDER

Ref	Drg.	Description	
60356/002		RESERVOIR SITE PLAN LAYOUT	1 of 1
60356/009		STANDARD ASSOCIATED DETAILS	1 of 2
60356/009		STANDARD ASSOCIATED DETAILS	2 of 2
60356/010		INLET AND OUTLET PIPELINE PLAN AND LONG SECTIONS	1 of 1

Standard Drawings

45001	THRUST BLOCK	1 of 1
45002	TYPICAL TRENCH DETAILS	1 of 1

0 OCT 2021 FOR TENDER PURPOSES ONLY

Revision	Date	Description
UNDERGROUND	SERVICES	CHECKED
SERVICE	DATE	SIGNATURE
S.W DRAINS		
SEWERS		
WATERMANS		
G.P.O CABLES		
ELECTRIC CABLES		
S.A.R CABLES		
E.S.C CABLES		
OIL PIPE LINE		

NOTE: Only underground services affected by new construction are shown. Care must be taken during excavations for road foundations, trenches etc. to avoid damage to underground services such as sewers, drains, cables, watermains and connections wherever possible these must be located before work begins.

Contract No. WS 7400

Project No. D732

Planning Unit EWS

Project Title
THANDOKUHL RESERVOIR
COMPARTMENT 1
CONSTRUCTION OF A 3ML REINFORCED
CONCRETE RESERVOIR,
150mm Ø STEEL INLET, 300mm Ø STEEL OUTLET
PIPELINES AND ASSOCIATED WORKS

Drawing Title
DN100 INLINE METER
ASSEMBLY

Scales : As Shown Original Paper : A1
Designed : D. Ramghulam Date : May 2021
Checked : A. Goorun Drawn : N. Adams

Area Engineer : Water Operations

Manager (W.D.)

Director (Water)

E. Msweli - Head: Water & Sanitation Unit

Drawing No. 60356/012 1 of 1 Sheet Rev. 0

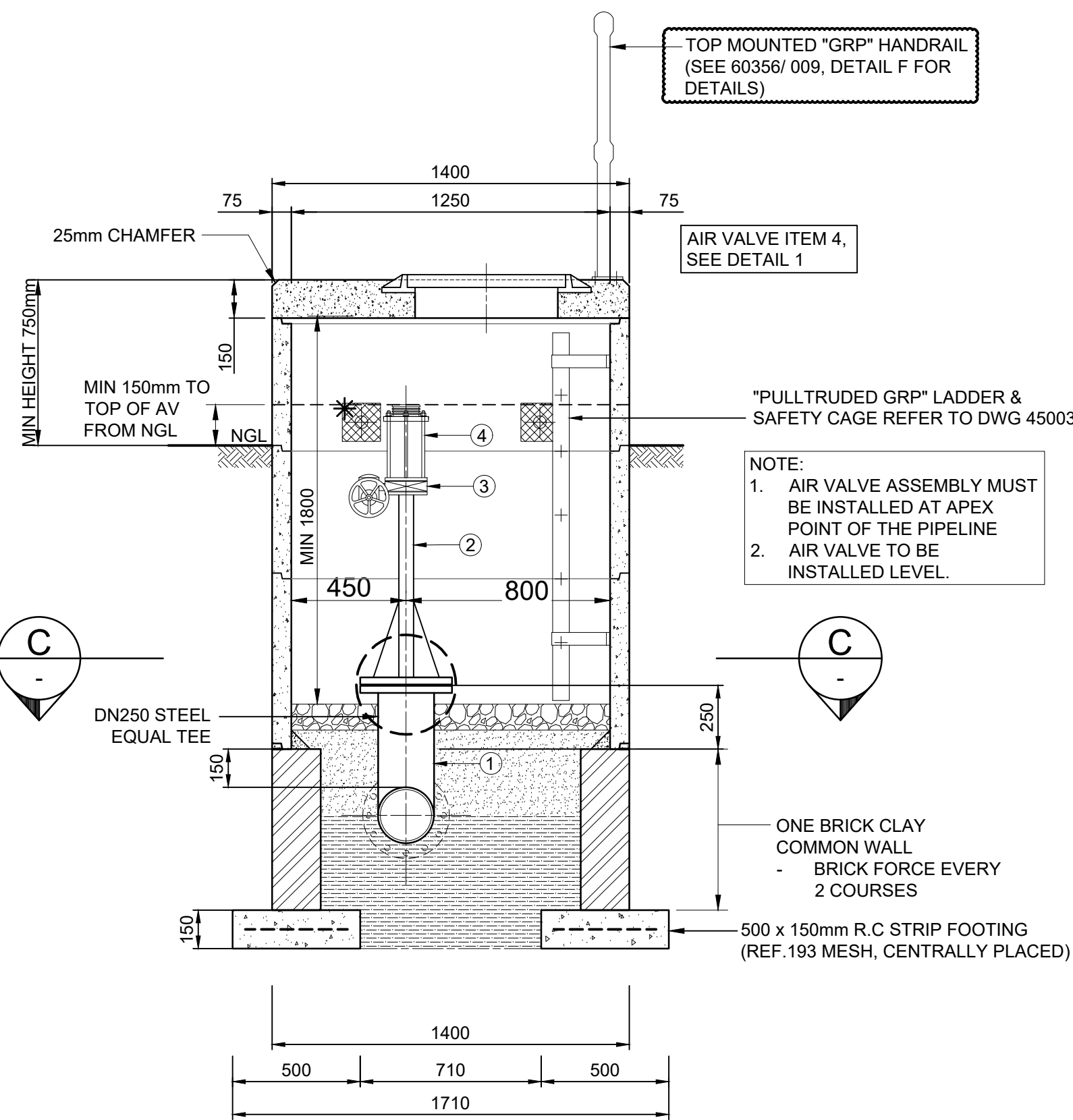

TYPICAL AIR VALVE AND TEE TYPE

SECTION A
SCALE 1:20

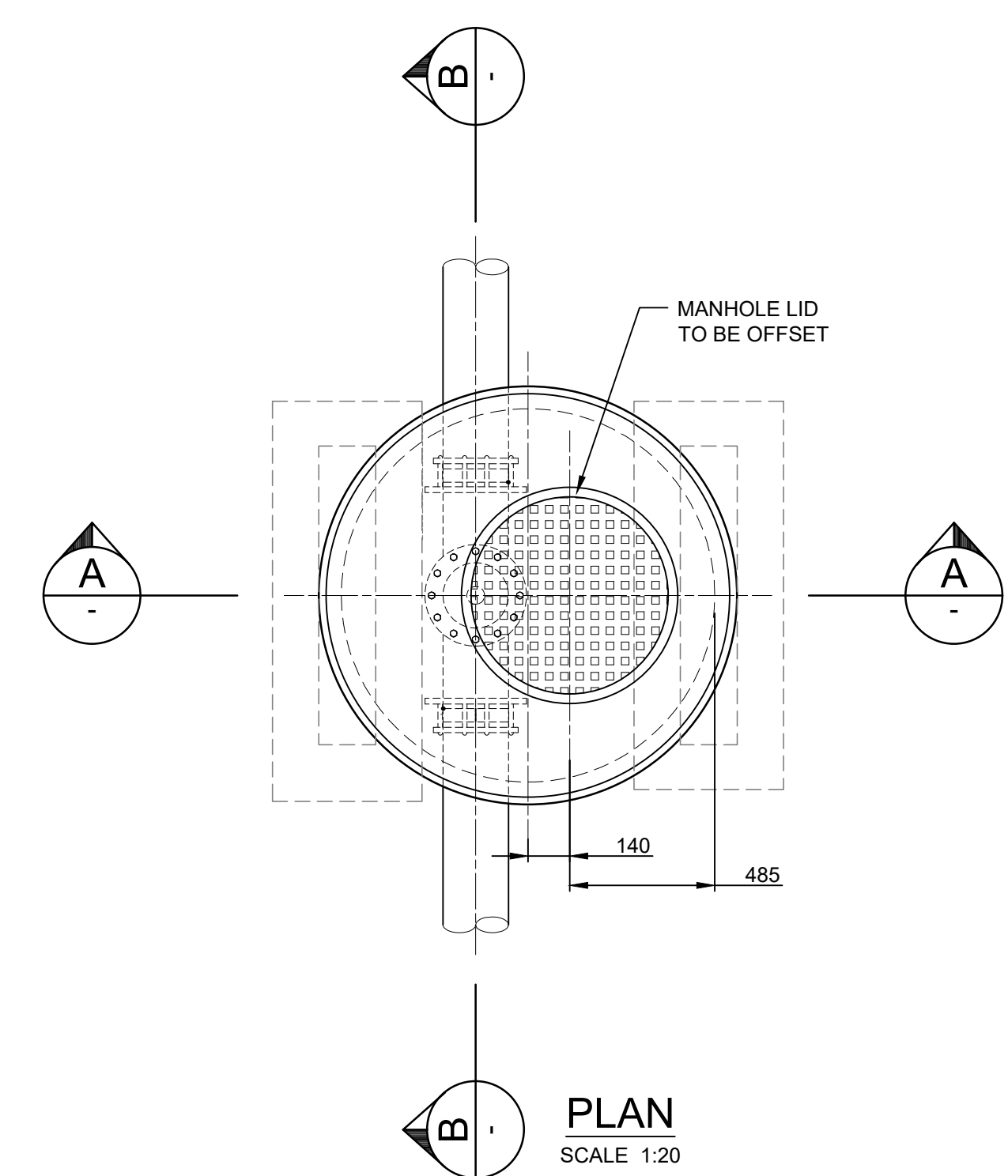

PLAN
SCALE 1:20

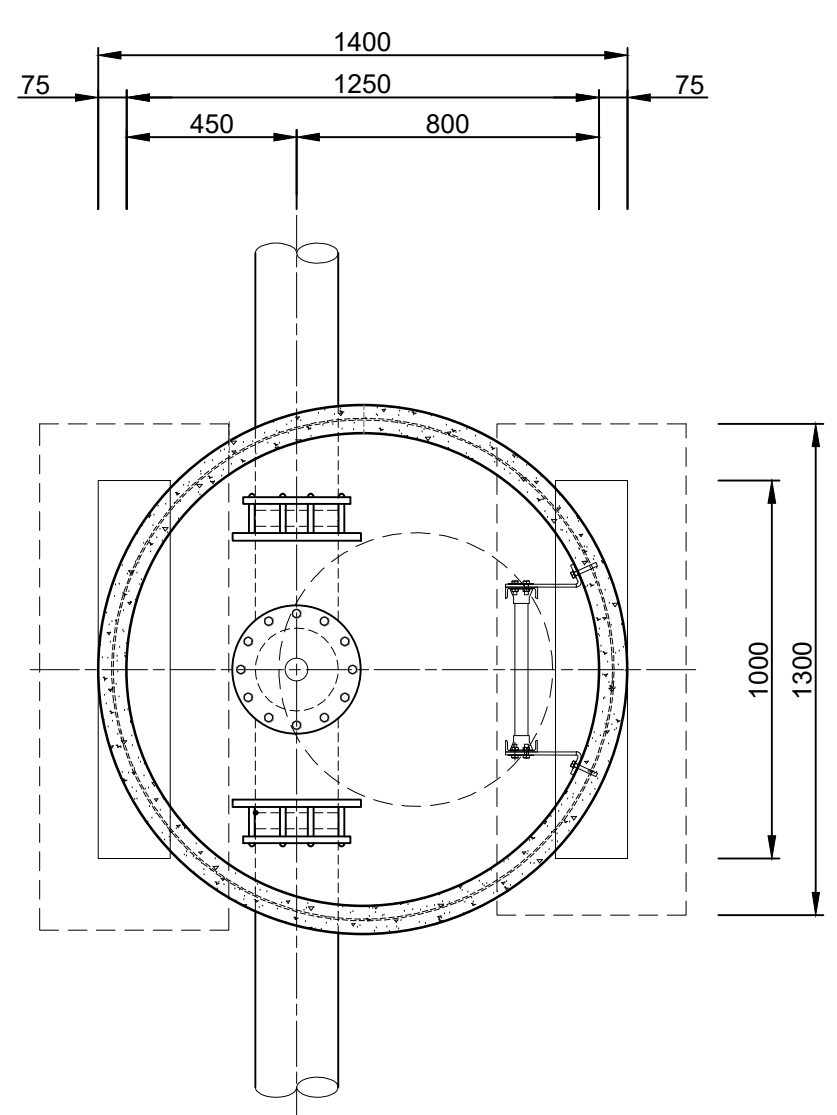

SECTION C
SCALE 1:20

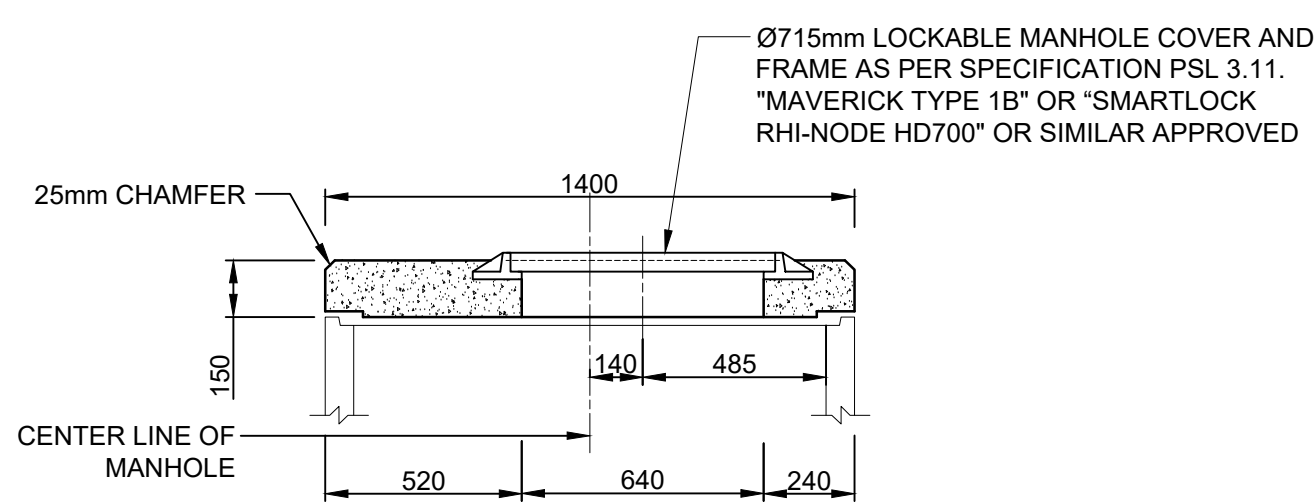

PRECAST MANHOLE
LID SLAB DETAIL

SECTION A
SCALE 1:20

* 4 No. x 750 HOLES EQUI-SPACED
AROUND CIRCUMFERENCE OF TOP
CHAMBER RING. FIX 150x150mm
PIECES OF EXPANDED METAL MESH
- 'VITEC' OR INSECT MESH

NOTE:
1. AIR VALVE ASSEMBLY MUST
BE INSTALLED AT APEX
POINT OF THE PIPELINE
2. AIR VALVE TO BE
INSTALLED LEVEL.

ONE BRICK CLAY
COMMON WALL
- BRICK FORCE EVERY
2 COURSES
500 x 150mm R.C. STRIP FOOTING
(REF. 193 MESH, CENTRALLY PLACED)

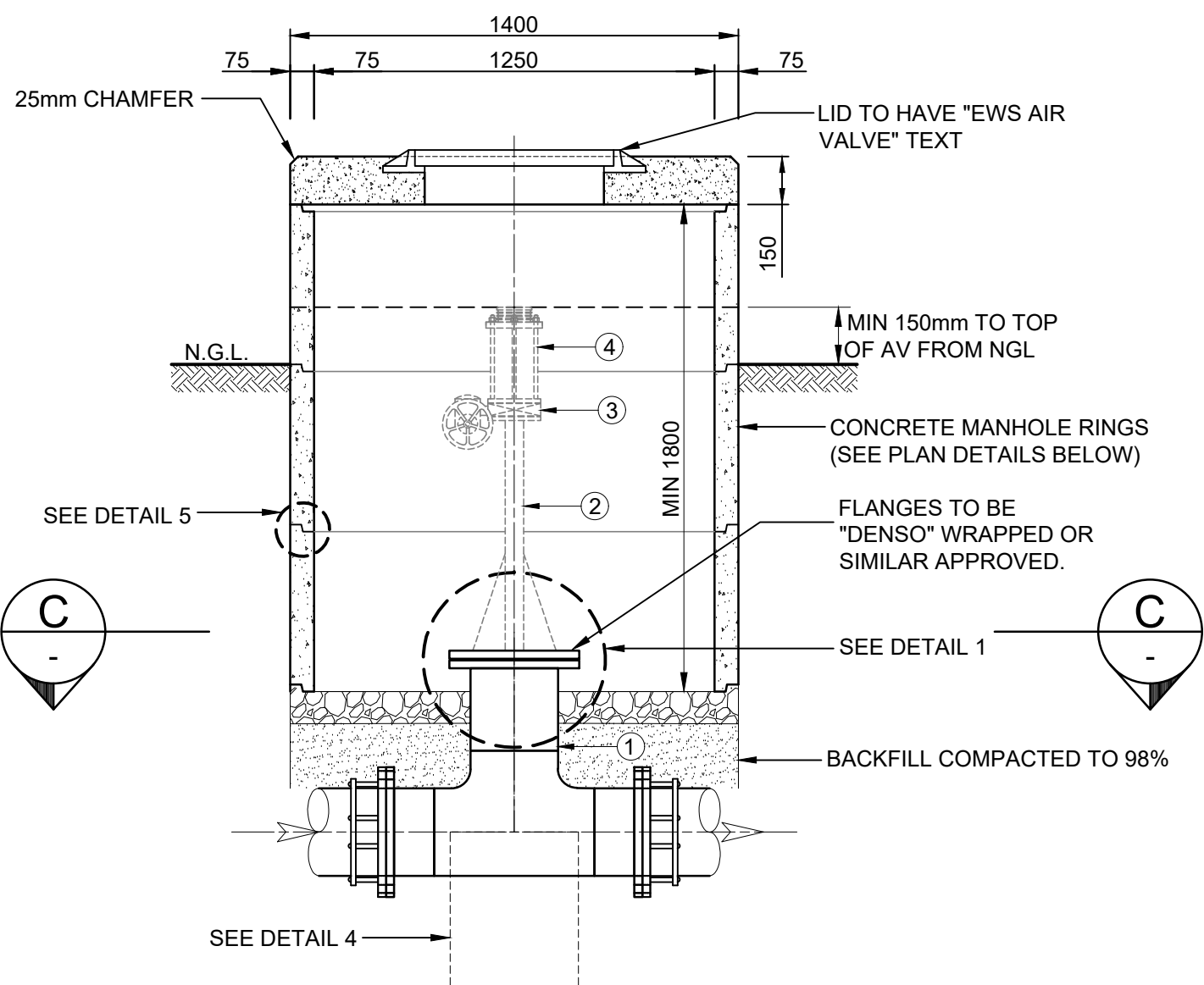

SECTION B
SCALE 1:20

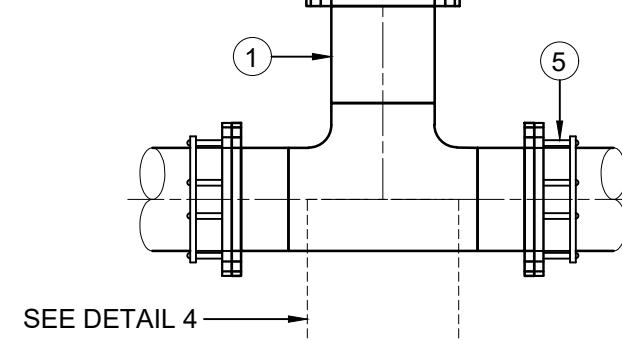
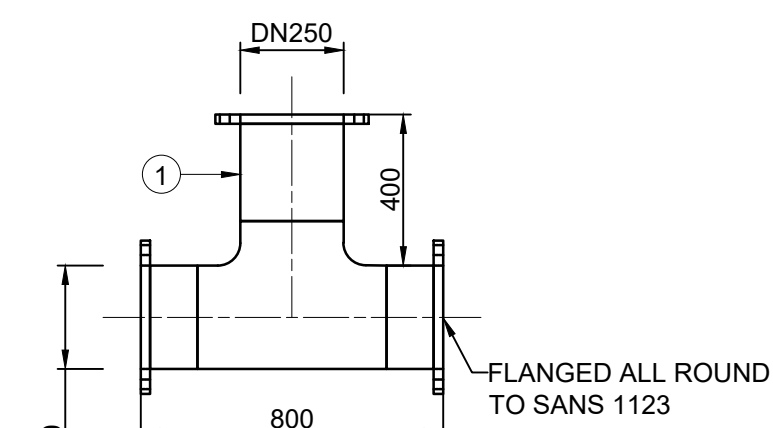

PLAN
DETAIL 2: EQUAL TEE DETAILS
SCALE 1:20

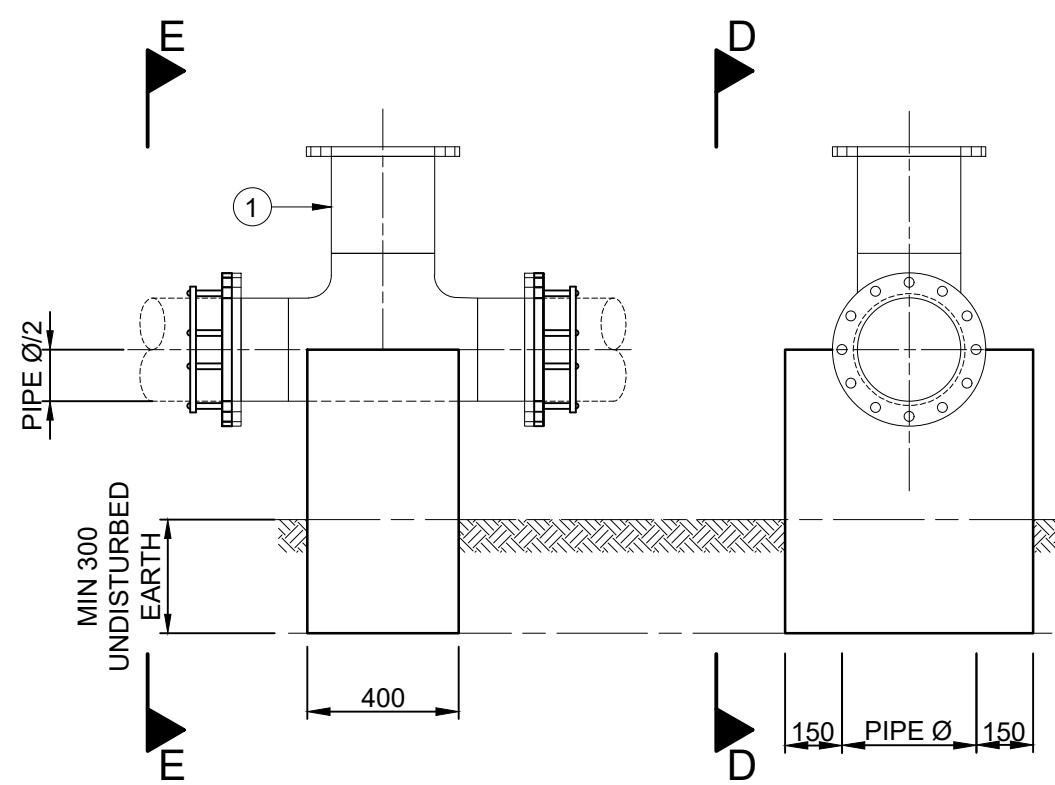

SECTION D-D SECTION E-E
DETAIL 4:
EQUAL TEE ANCHOR DETAIL
SCALE 1:20

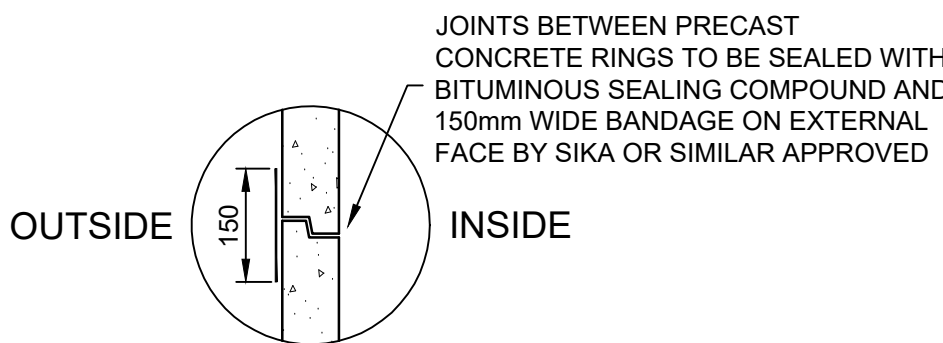

DETAIL 5:
JOINT DETAIL
SCALE 1:10

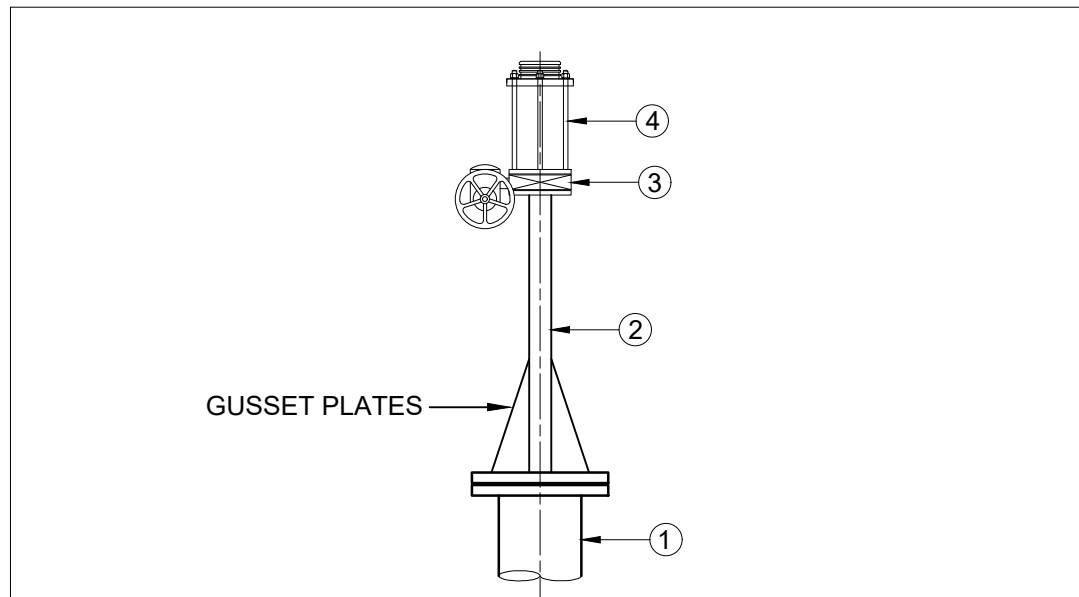

AIR VALVE ASSEMBLY DETAIL
DETAIL 1: AIR VALVE ASSEMBLY TYPE
SCALE 1:20

PIPEWORK AND FITTINGS SCHEDULE (REFER TO TABLE 1 FOR PRESSURE RATINGS)			
ITEM NO	NOM DIA	DESCRIPTION	NO. OF
1	DN250	EQUAL TEE (ANSI B16.9) F.A.R. TO PROJECT SPECIFICATIONS SANS 1123, PRESSURE RATING AS PER TABLE 1	1
2	DN50	SPOOL PIECE, B.E.F WITH DN250 FLANGE ON ONE END AND DN50 FLANGE ON OTHER END. LENGTH TO SUIT SITE CONDITIONS (APPROX = 1000mm). 3"5mm THICK GUSSET PLATES (300mm HIGH x 85mm WIDE) TO BE WELDED TO BOTH PIPE AND DN250 FLANGE AT 120deg SPACES	1
3	DN50	EPOXY COATED AND LINED WAFFER BUTTERFLY VALVE TO BS 5155/ EN553 AND EWS PARTICULAR SPECIFICATION COMPLETE WITH HAND WHEEL. REFER TO TABLE 1 FOR VALVE PRESSURE RATING.	1
4	DN50	*VARIANT MODEL LY* OR SIMILAR APPROVED DOUBLE ACTING ANTI-THEFT FLANGED AIR VALVE. BASE FLANGE TO 304 SS COMPLETE WITH INSULATING BOLT, WASHER AND NUT KIT FOR DISSIMILAR METALS BETWEEN FLANGES WITH A MINIMUM AIR INTAKE @ 3.5m VACUUM OF 100Pa	1
5	DN250	FLANGE ADAPTER TO SUIT. (KAMFLEX, VIKING JOHNSON OS SIMILAR APPROVED.	2

TABLE 1: AIR VALVE PRESSURE RATINGS				
ITEM NO.	FITTING REF	SELECTED FITTING RATING (PN)	AIR VALVE ASSEMBLY SIZE	CHAINAGE (m)
1	AV 1	16	DN50	67.3
2	AV 2	16	DN50	191.66

TABLE 2: TOTAL AIR VALVE CHAMBER QUANTITIES		
DN	PN	QUANTITIES
DN50	16	2
TOTAL AIR VALVES		2

- ADDITIONAL NOTES:
- ALL SPECIALS TO BE COATED AND LINED TO PROJECT SPECIFICATIONS UNLESS OTHERWISE STATED.
 - ALL PIPES LESS THAN OR EQUAL TO DN150 TO BE FABRICATED IN ACCORDANCE WITH SANS 62 - 1 (MEDIUM CLASS).
 - ALL MILD STEEL PIPEWORK AND FITTINGS GREATER THAN DN150 TO BE FABRICATED IN ACCORDANCE TO API 5L GRADE X42 OR SANS 719 GRADE C, THICKNESS AS SHOWN.
 - ALL SPECIALS TO BE EPOXY COATED (S.F.E) TO PROJECT SPECIFICATIONS UNLESS OTHERWISE STATED. ALL PIPE TO BE TO SANS 719, GRADE X42, 4.5mm THICK.
 - DIMENSIONS OF ALL PIPES, FITTINGS AND SPECIALS SCHEDULED ABOVE ARE FOR INFORMATION PURPOSES ONLY AND TO BE VERIFIED ON SITE PRIOR TO MANUFACTURE.
 - ALL PIPEWORK, VALVES AND FITTING SHALL COMPLY WITH PROJECT SPECIFICATION.
 - PRESSURE RATINGS OF VALVES AND FITTINGS TO SUIT PRESSURE RATING INDICATED IN SCHEDULE.
 - THE USE OF PROPRIETARY NAMES IN NO WAY INDICATES PREFERENCE FOR A PARTICULAR PRODUCT. RATHER, THIS USAGE IS TO ILLUSTRATE TO THE TENDERER THE TYPE AND NATURE OF PRODUCT SOUGHT BY EWS. EQUIPMENT WITH SIMILAR MATERIALS OF CONSTRUCTIONS, SIMILAR FUNCTIONALITY AND NO MATERIAL DEVIATION FROM THE PRODUCT USED FOR ILLUSTRATIVE PURPOSES WILL BE DEEMED TO BE 'SIMILAR APPROVED'.
 - ALL RESTRAINED TYPE FITTINGS & COUPLINGS SHALL COMPLY TO PROJECT SPECIFICATIONS.

- PIPEWORK NOTES:
- ALL MATERIAL TO BE SANS APPROVED.
 - ALL FLANGES AND RESTRAINING FLANGES SHALL BE RATED AND DRILLED TO SANS 1123, TABLE AS SPECIFIED IN PIPEWORK AND FITTINGS SCHEDULE.
 - THRUST PUDDLE FLANGES SHALL MATCH PIPEWORK FLANGES TO SANS 1123 AND SHALL BE UNDRILLED.
 - WHERE PUDDLE PLATES ARE REQUIRED OVER THRUST PUDDLE FLANGES, THE THICKNESS AND OUTSIDE DIAMETER SHALL BE SPECIFIED IN PIPEWORK AND FITTINGS SCHEDULE.
 - ALL BOLTS AND TIE BOLTS TO BE GRADE 4.8, BOLTS, NUTS AND WASHERS SHALL BE HOT DIPPED GALVANISED TO SANS 121/ ISO 1461, WITH A HEAVY FILM THICKNESS OF 85 ±10 MICRON.
 - ALL MILD STEEL ITEMS (APART FROM PIPING/PIPE FITTINGS) TO BE HEAVY DUTY HOT DIPPED GALVANIZED TO ISO 1461 AND SANS 121 WITH A HEAVY FILM THICKNESS OF 85 ±10 MICRO INTERNALLY AND EXTERNALLY APPLIED.
 - ALL PIPE FITTINGS TO BE CHECKED ON SITE, ANY DISCREPANCIES TO BE REPORTED TO THE ENGINEER PRIOR TO MANUFACTURE.
 - ALL PIPES LESS THAN OR EQUAL TO DN150 TO BE FABRICATED IN ACCORDANCE WITH SANS 62 - 1 (MEDIUM CLASS) UNLESS OTHERWISE SPECIFIED.
 - ALL MILD STEEL PIPEWORK AND FITTINGS GREATER THAN DN150 TO BE FABRICATED IN ACCORDANCE WITH SANS 719 EDITION 3.1 2008 AND WELDED IN ACCORDANCE WITH API 1104. PIPEWORK GRADE AND WALL THICKNESS SHALL MATCH SCHEDULE OF FITTINGS TABLE.
 - ALL STAINLESS STEEL PIPE AND FITTINGS TO BE GRADE 316L AND WALL THICKNESS SHALL MATCH SCHEDULE OF FITTINGS TABLE.
 - ENSURE THERE IS AT LEAST 75mm COVER BETWEEN THE REINFORCING BARS AND PUDDLE FLANGE/ PLATE.
 - RESTRAINING FLANGE ADAPTOR USE MINIMUM 4 No GRADE 4.8 RESTRAINING BOLTS, EQUALLY SPACED AROUND CIRCUMFERENCE OF FLANGES UNLESS OTHER SHOWN UNDER ITEM DESCRIPTION. NOTE: ALL THE BOLTS FROM THE FLANGE ON THE VALVE ADJACENT TO A RESTRAINING FLANGE TO BE TAKEN THROUGH TO THE RESTRAINING FLANGE WITH NUTS AND WASHERS BOTH SIDES OF RESTRAINING FLANGE.
 - ALL BURIED FLANGES TO BE CATHODICALLY BONDED INSULATED CABLE THERMALLY WELDED TO PIPE AS DIRECTED BY CATHODIC SPECIALIST.
- COATING AND LINING NOTES:
- SURFACE PREPARATION - GRIT BLAST TO SIS 05 590, GRADE SA 2.5.
 - SFE LINING/COATING TO MILD STEEL PIPING GREATER THAN DN200 (UNLESS OTHERWISE STATED): TO EWS PARTICULAR SPECIFICATION FOR 150mm TO 220mm DIAMETER STEEL PIPE, SPECIALS, COATINGS AND LININGS WITH A MINIMUM DFT OF 406micron, INTERNALLY AND EXTERNALLY APPLIED.
 - MILD STEEL PIPING LESS THAN OR EQUAL TO DN200 TO BE HEAVY DUTY HOT-DIPPED GALVANISED (UNLESS OTHERWISE STATED), TO ISO 1461 AND SANS 121, WITH A HEAVY FILM THICKNESS OF 85 ±10 MICRON, INTERNALLY AND EXTERNALLY APPLIED.
 - PIPE BELOW GROUND, AFTER GALVANISING TO BE WRAPPED WITH 'DENSO ULTRAFLEX 1250 TAPE' OR SIMILAR APPROVED.
 - PIPE ABOVE GROUND, AFTER GALVANISING TO BE WRAPPED WITH 'ACRYLIC PIPELINE TAPE' OR SIMILAR APPROVED.
 - CEMENT MORTAR LINING TO EWS SPECIFICATIONS - STEEL PIPE, LINING & COATING.
 - DAMAGED COATING AND LININGS TO BE REPAIRED IN ACCORDANCE WITH PROJECT SPECIFICATION.
 - DAMAGED H.D.G. COATING TO BE REPAIRED WITH 'GALV-O-PATCH' OR SIMILAR APPROVED PRODUCT.
 - ALL BURIED FLANGES, BOLTS AND FLEXIBLE COUPLINGS TO BE WRAPPED WITH DENSO SYSTEM OR SIMILAR APPROVED IN ACCORDANCE TO PROJECT SPECIFICATIONS.
 - ALL PIPEWORK THROUGH CHAMBER WALLS TO BE WRAPPED WITH 'DENSO ULTRAFLEX 1250 TAPE' OR SIMILAR APPROVED ON EACH SIDE OF THE PUDDLE FLANGE. THIS WRAPPING TO EXTEND 150mm BEYOND THE FACE OF THE WALL EACH SIDE. PUDDLE FLANGE PLATE NOT TO BE WRAPPED.
- NE:
- ALL CERTIFICATES SHALL BE PROVIDED FOR ALL MATERIALS
 - ALL WELDING TO BE API 1104.
 - ALL WELDS TO BE 100% TESTED.

- 'DENSO' OR SIMILAR APPROVED NOTES:
- ALL BURIED FLANGES, BOLTS AND FLEXIBLE COUPLINGS TO BE WRAPPED WITH 'DENSO SYSTEM OR SIMILAR APPROVED AS DESCRIBED BELOW:
- 'MASTIC' PROFILING PUTTY OR SIMILAR APPROVED
- NARROW STRIPS CUT FROM 'DENSO PROFILING PUTTY' OR SIMILAR APPROVED SHALL BE APPLIED TO THE JOINT TO ACHIEVE A SMOOTH PROFILE WITH A 50mm SPREAD FILLET BEING FORMED AT THE JOINT/PIPE INTERFACE. CARE SHALL BE TAKEN, PARTICULARLY AT BOLTS, TO AVOID THE FORMATION OF AIR POCKETS. 'DENSO PETROLATUM TAPE' OR SIMILAR APPROVED SHALL THEN BE APPLIED (MASTIC SIDE DOWN) TO THE JOINT UNTIL THE JOINT IS COMPLETELY ENVELOPED.
 - 'DENSO' WRAPPING OR SIMILAR APPROVED.

THE ENDS OF THE BLANKET SHALL BE BOUND TO THE BARREL OF THE PIPE ON EACH END WITH 100mm WIDE 'DENSO PETROLATUM TAPE' OR SIMILAR APPROVED. 'DENSO PETROLATUM TAPE' OR SIMILAR APPROVED OVERLAPS SHALL BE 50mm AND SHALL EXTEND 100mm ONTO THE BLANKET AND 150mm ONTO THE PIPE BARREL. ALL EXPOSED BOLTS ON FLEXIBLE COUPLINGS AND FLANGES ADAPTORS TO BE WRAPPED.

 - FINAL POLYETHYLENE WRAPPING

THE ENTIRE JOINT SHALL BE WRAPPED WITH 350 MICRON POLYETHYLENE SHEETING WHICH SHALL END 400mm BEYOND THE JOINT. THE PROTECTIVE SHEETING SHALL BE SECURED TO THE PIPE BARREL AND ALONG THE SEAM WITH 50mm WIDE 'DENSO ADHESIVE TAPE' OR SIMILAR APPROVED.

WATER DESIGN BRANCH

REDUCED PLAN USE SCALE BELOW

0 10 20 30 40 50 60 70

70mm ON ORIGINAL PLAN

CONSULTANT:

NAIDU CONSULTING

1st Floor Tel : +27 (0) 31 265 6007
No.5 The Boulevard Fax : +27 (0) 31 265 6011
West Way Office Park E-mail : info@naiduconsulting.com
Westville, Durban

DRAWING No.: D732-52-5257

FOR TENDER

Ref	Drng.	Description	
60356/002	RESERVOIR SITE PLAN LAYOUT	1 of 1	
60356/009	STANDARD ASSOCIATED DETAILS	1 of 2	
60356/009	STANDARD ASSOCIATED DETAILS	2 of 2	
60356/010	INLET AND OUTLET PIPELINE PLAN AND LONG SECTIONS	1 of 1	

Standard Drawings

45001	THRUST BLOCK	1 of 1
45002	TYPICAL TRENCH DETAILS	1 of 1
45005	GRP ACCESS LADDER PLAN, SECTION & DETAILS	1 of 2
45005	GRP ACCESS LADDER PLAN, SECTION & DETAILS	2 of 2
88184	WIRE MESH SECURITY FENCE & GATE	1 of 1

Revision	Date	Description
0	OCT 2021	FOR TENDER PURPOSES ONLY

NOTE: No construction work to commence until land and servitude acquisitions have been completed.

Acquisitions completed:

Date: _____ Engineer: _____ NORTH POINT

UNDERGROUND SERVICES CHECKED -

SERVICE	DATE	SIGNATURE
S.W DRAINS		
WATERMANS		
TELECOM CABLES		
ELECTRIC CABLES		
S.A.R CABLES		
E.S.C CABLES		
OIL PIPE LINE		

NOTE: Only underground services affected by new construction are shown. Care must be taken during excavations for road foundations, trenches, etc. to avoid damage to underground services such as sewers, drains, cables, watermain and conduits. Wherever possible these must be located before work begins.

Contract No. WS 7400

Project No. D732

Planning Unit EWS

Project Title
THANDOKUHLA RESERVOIR
COMPARTMENT 1
CONSTRUCTION OF A 3ML REINFORCED
CONCRETE RESERVOIR,
150mm Ø STEEL INLET, 300mm Ø STEEL
OUTLET PIPELINES, AND ASSOCIATED
WORKS

Drawing Title
TYPICAL AIR
VALVE DETAILS

Scales : As Shown
Original paper size : A0
Designed : D. Ranghulam Date : May 2021
Checked : A. Goonam Drawn : N. Adams

Area Engineer (W.O.)
Manager (W.D.)
Director (Water)

E.Msweli - Head: Water & Sanitation Unit
60356/013 1 of 1 0
Drawing No. Sheet Rev.

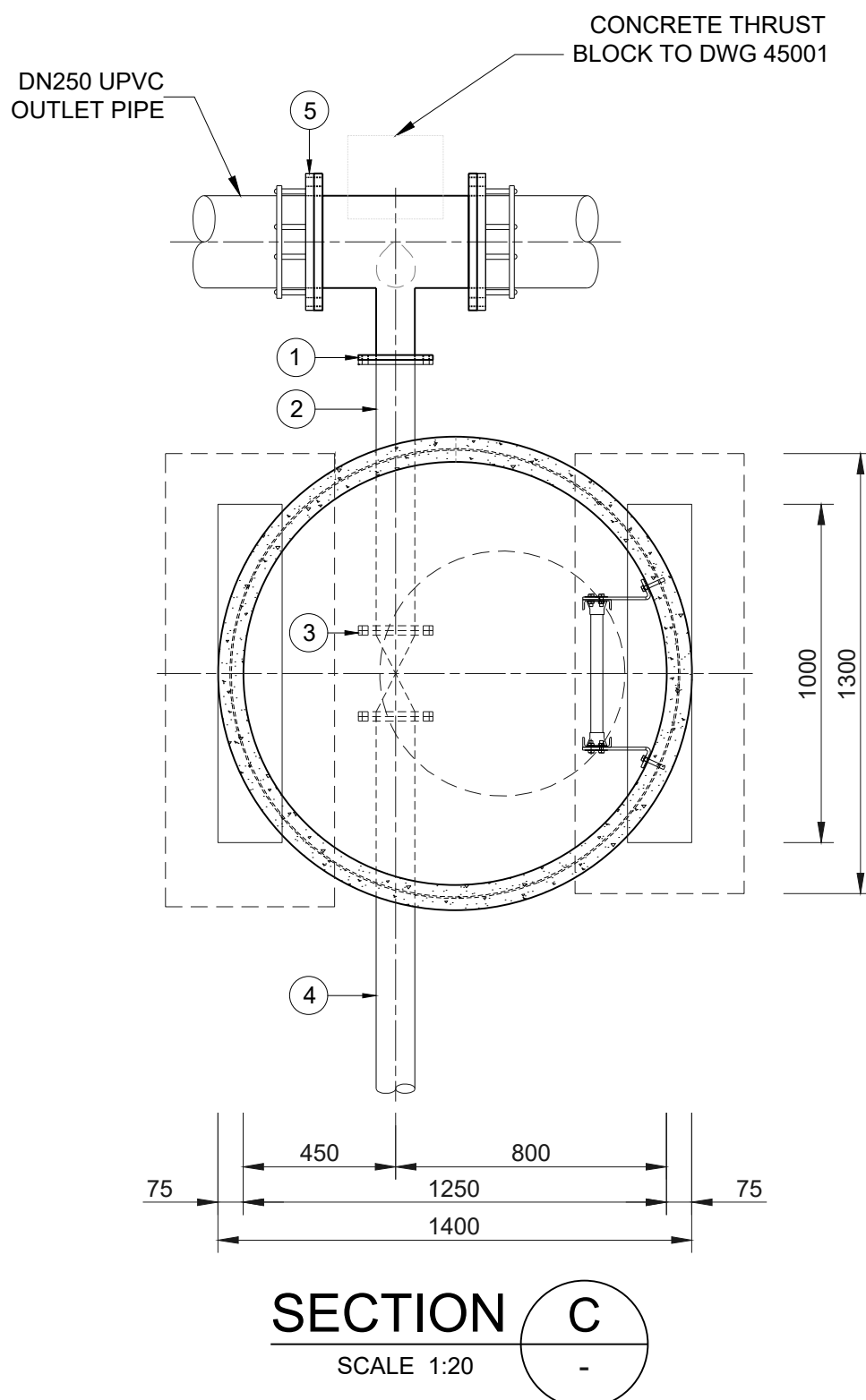
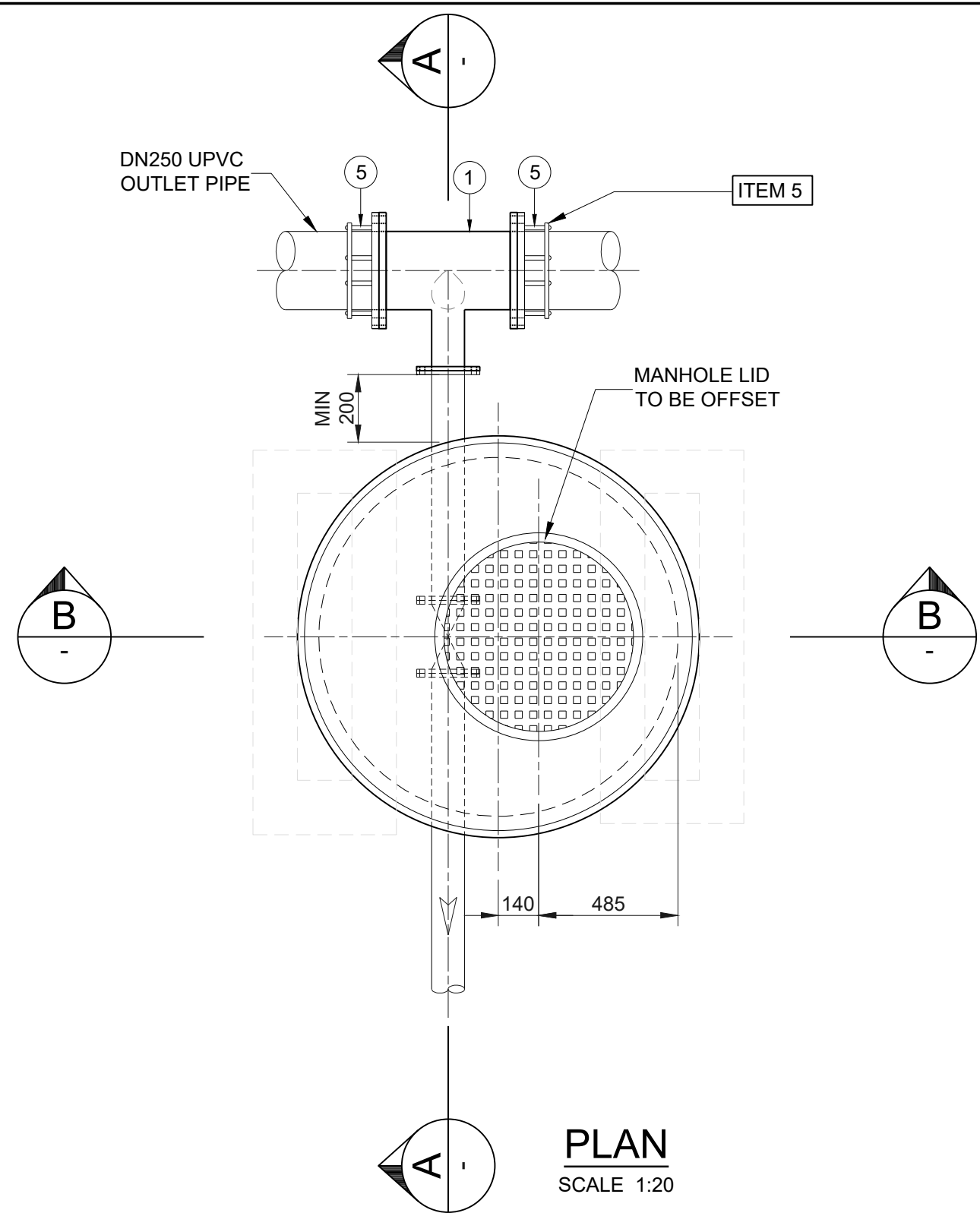

DESCRIPTION	DN
MAIN PIPE	250
BRANCH PIPE	100

- PRECAST CHAMBER INSTALLATION NOTES**
1. DRY WELL CHAMBER TO BE PLACED ON THE VERGE & NOT ON THE ROAD AND TO BE CONFIRMED BY ENGINEER ON SITE.
 2. DRY WELL CHAMBER POSITION TO BE CONFIRMED ON SITE PRIOR TO INSTALLATION.

- PIPEWORK NOTES**
1. ALL STEEL PIPES & FITTINGS 150 NB AND SMALLER TO BE MEDIUM DUTY TO SABS 62 UNLESS OTHERWISE SPECIFIED.
 2. ALL STEEL PIPES & FITTINGS LARGER THAN 150 NB TO BE min 4.5mm WALL THICKNESS TO SABS 719 UNLESS OTHERWISE SPECIFIED.
 3. ALL FLANGES & STEEL PIPEWORK TO SANS 1123 TABLE 1600 (UNLESS OTHERWISE SPECIFIED)
 4. CONTRACTOR TO CHECK AND CONFIRM DIMENSIONS OF PIPEWORK AND FLANGE DRILLING OF EXISTING PIPE WORK BEFORE THE FABRICATION OF PIPEWORK.
 5. IF FACE TO FACE OF FITTINGS SHOWN DIFFERS TO ACTUAL THE CONTRACTOR MUST INFORM ENGINEER PRIOR TO PIPE FABRICATION/ INSTALLATION.
 6. ALL STEEL AND SPECIALS TO BE FACTORY COATED AND LINED WITH COPON HYCOTE 162 OR SIMILAR APPROVED TO A TOTAL MINIMUM DRY FILM THICKNESS OF 300 MICRONS.
 7. WHERE FABRICATION AND OR CUTTING ON SITE IS NECESSARY, THE COATING SHALL BE MADE GOOD WITH COPON HYCOTE 162 OR SIMILAR APPROVED EPOXY COATING.
 8. ALL THREADS TO BE BRITISH STANDARD PIPE (BSP) THREADS. THREADS TO BE PROTECTED WITH STAG.
 9. ALL STEEL COMPONENTS, BOLTS, NUTS & WASHERS TO BE HOT DIP GALVANISED TO ISO 1461 : 2009
 10. ALL PIPEWORK PASSING THROUGH BRICKWORK/ MORTAR TO BE WRAPPED IN "DENSO" ULTRAFLEX 1250 WHERE IN CONTACT WITH BRICKWORK/ MORTAR.
 11. ALL BURIED FITTINGS AND PIPES TO BE PROTECTED BY "DENSO" IN ACCORDANCE WITH PROJECT SPECIFICATIONS.
 12. WHERE DRY WELL CHAMBER IS SUBJECT TO TRAFFIC LOADING, OR IMPACTED BY TRAFFIC, COVER TO BE HEAVY DUTY AND FLUSH WITH FINISH ROAD LEVEL.

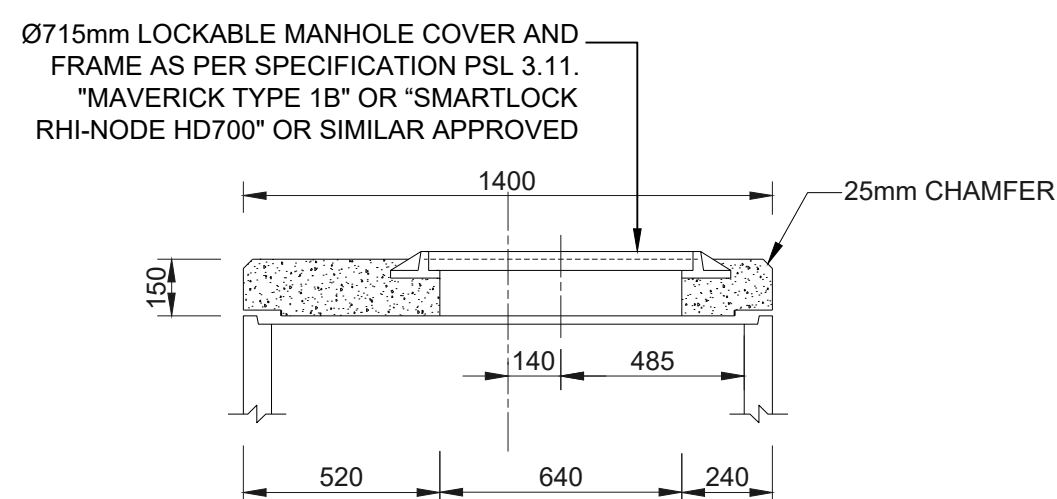
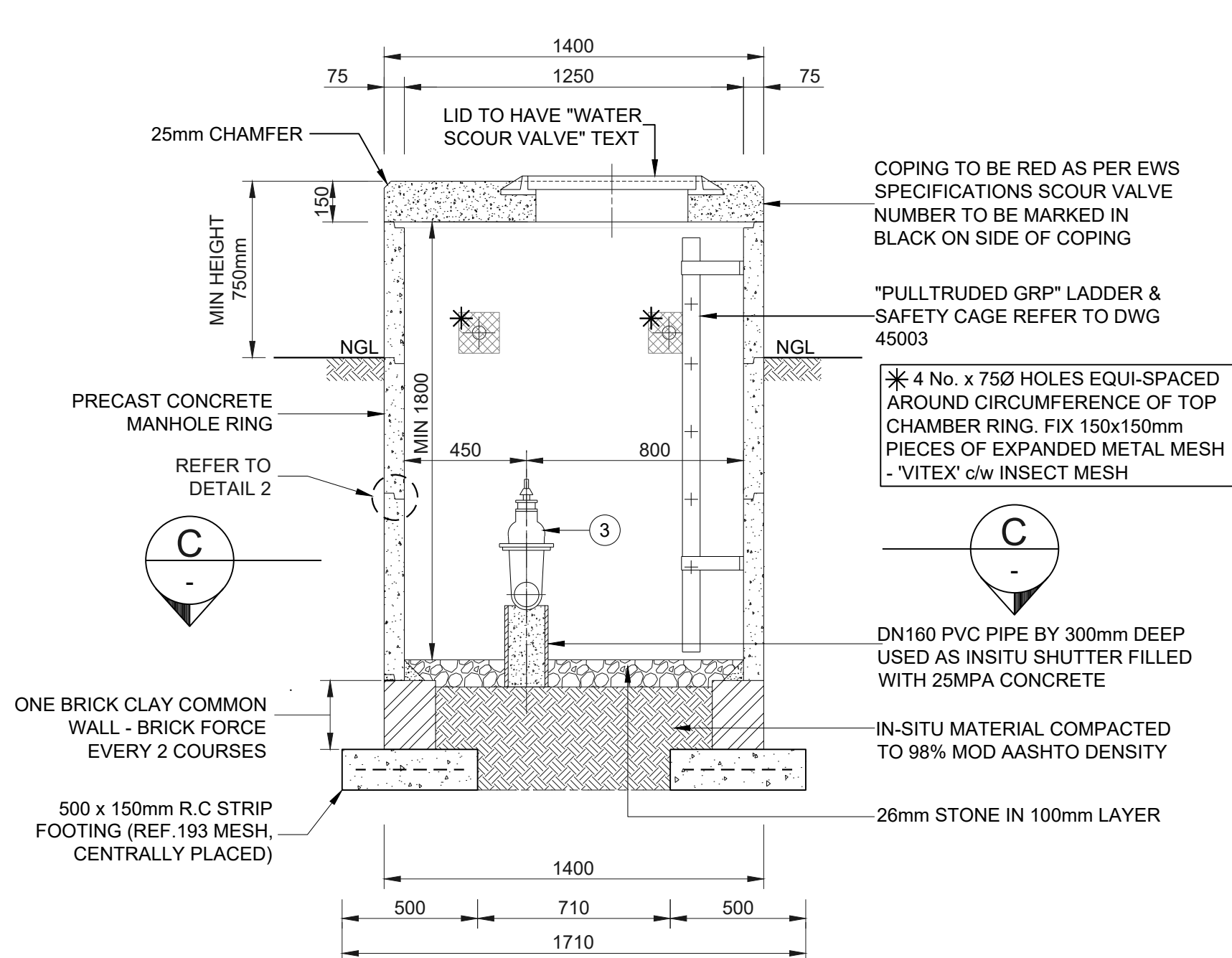
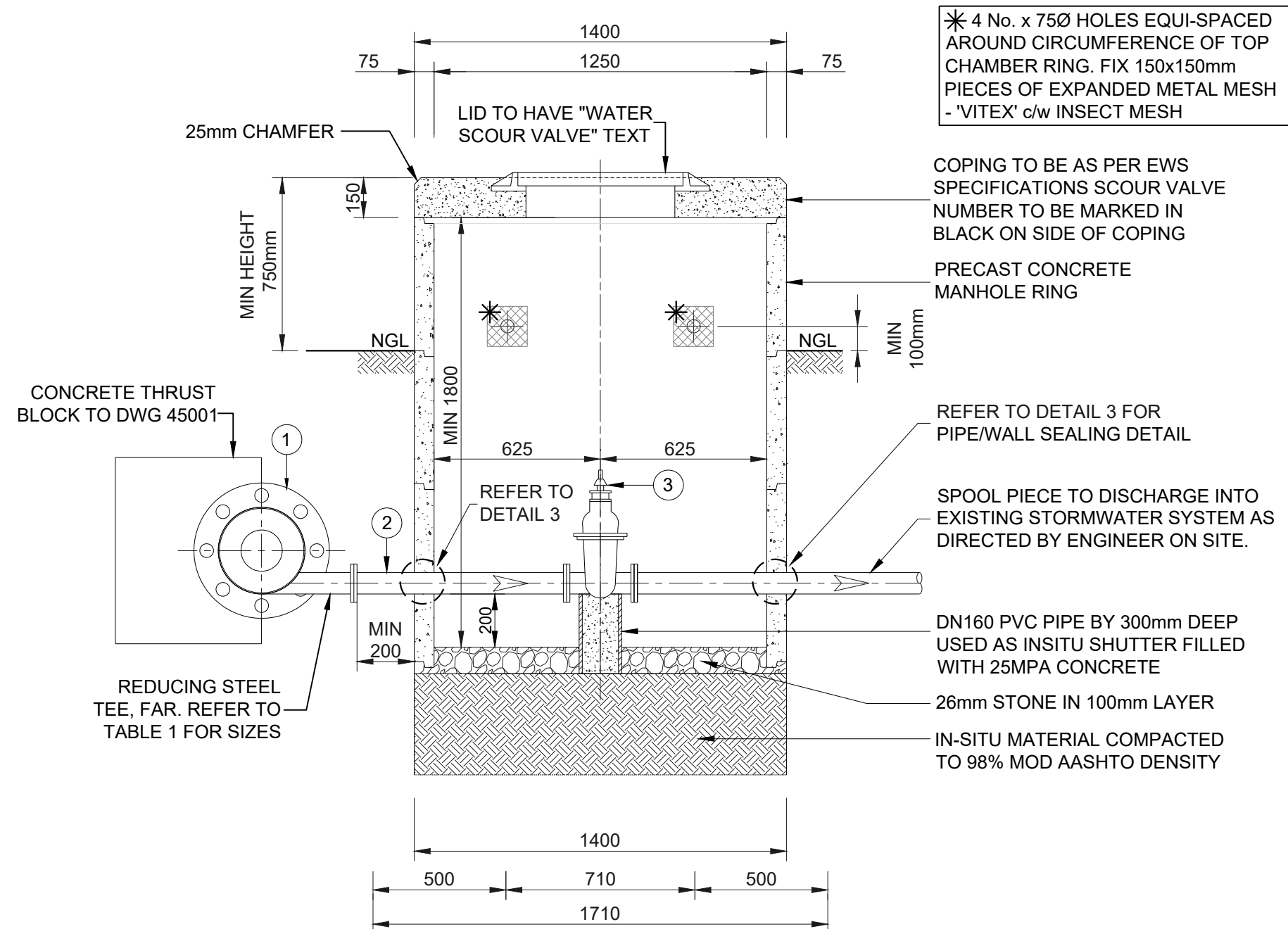

PRECAST MANHOLE LID SLAB DETAIL

SECTION B
SCALE 1:20

ITEM	DESCRIPTION	QTY
1	SCOUR TEE F.A.R. TO TABLE 1. TO ANSI B16.9 (REFER TO TABLE 1 FOR DN)	1
2	SPOOL PIECE F.B.E., DN TO TABLE 1. MINIMUM F/F = 800mm, FINAL LENGTH TO BE DETERMINED ON SITE, ONE FLANGE TO MATCH ITEM 3, PN16.	1
3	PN16 SANS 664 WEDGE GATE VALVE WITH CAP TOP, DN TO TABLE 1 COMPLETE WITH MATCHING FLANGES, NUTS, BOLTS, WASHERS & GASKETS.	1
4	SPOOL PIECE F.O.E., DN TO TABLE 1. MINIMUM F/F = 1100mm, FINAL LENGTH TO BE DETERMINED ON SITE, FLANGE TO MATCH ITEM 3, PN16.	1
5	FLANGE ADAPTER TO SUIT	2

DN - DIAMETER NOMINAL	F.O.E - FLANGED ONE END
OD - OUTSIDE DIAMETER	F.B.E - FLANGED BOTH ENDS
ID - INSIDE DIAMETER	F.A.R - FLANGED ALL ROUND
M.S - MILD STEEL	F/F - FACE TO FACE DIMENSION
S.S - STAINLESS STEEL	C/F - CENTRE TO FACE DIMENSION
H.D.G.M.S - HOT DIPPED GALVANISED MILD STEEL	L.R.B - LONG RADIUS BEND
G.M.S - GALVANISED MILD STEEL	S.R.B - SHORT RADIUS BEND
C.I - CAST IRON	
F.R.L. - FINAL ROAD LEVEL	

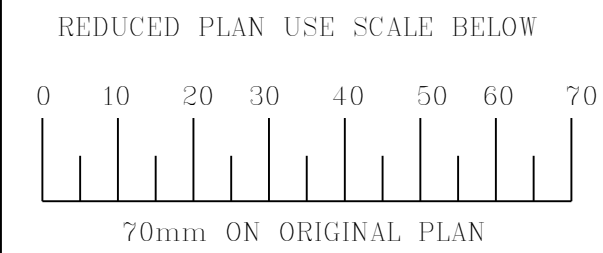
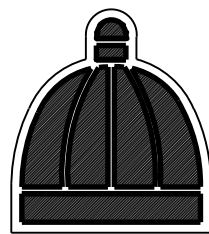
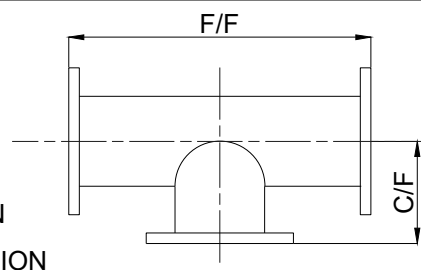

Ref	Drg	Description	1 of 1
60356/002		RESERVOIR SITE PLAN LAYOUT	1 of 1
60356/009		STANDARD ASSOCIATED DETAILS	1 of 2
60356/009		STANDARD ASSOCIATED DETAILS	2 of 2
60356/010		INLET AND OUTLET PIPELINE PLAN AND LONG SECTIONS	1 of 1

Standard Drawings	1 of 1
45001 THRUST BLOCK	1 of 1
45002 TYPICAL TRENCH DETAILS	1 of 1
45005 GRP ACCESS LADDER: PLAN, SECTION & DETAILS	1 of 2
45005 GRP ACCESS LADDER: PLAN, SECTION & DETAILS	2 of 2
68184 WIRE MESH SECURITY FENCE & GATE	1 of 1

Revision	Date	Description
0	OCT. 2021	FOR TENDER PURPOSES ONLY

NC Project No.	D732
----------------	------

Contract No.	WS 7400
--------------	---------

Planning Unit	EWS
---------------	-----

Project Title

THANDOKUHL RESERVOIR COMPARTMENT 1
CONSTRUCTION OF A 3ML REINFORCED CONCRETE RESERVOIR, 150mm Ø STEEL INLET, 300mm Ø STEEL OUTLET PIPELINES AND ASSOCIATED WORKS

Drawing Title

TYPICAL SCOUR VALVE DETAILS

Scales : As Shown	Original Paper : A1
Designed : D. Ramghulam	Date : May 2021
Checked : A. Goorun	Drawn : N. Adams

Area Engineer : Water Operations

Manager (W.D.)

Director (Water)

Executive Director

Drawing No	60356/014	1 of 1	0
Sheet		Rev	

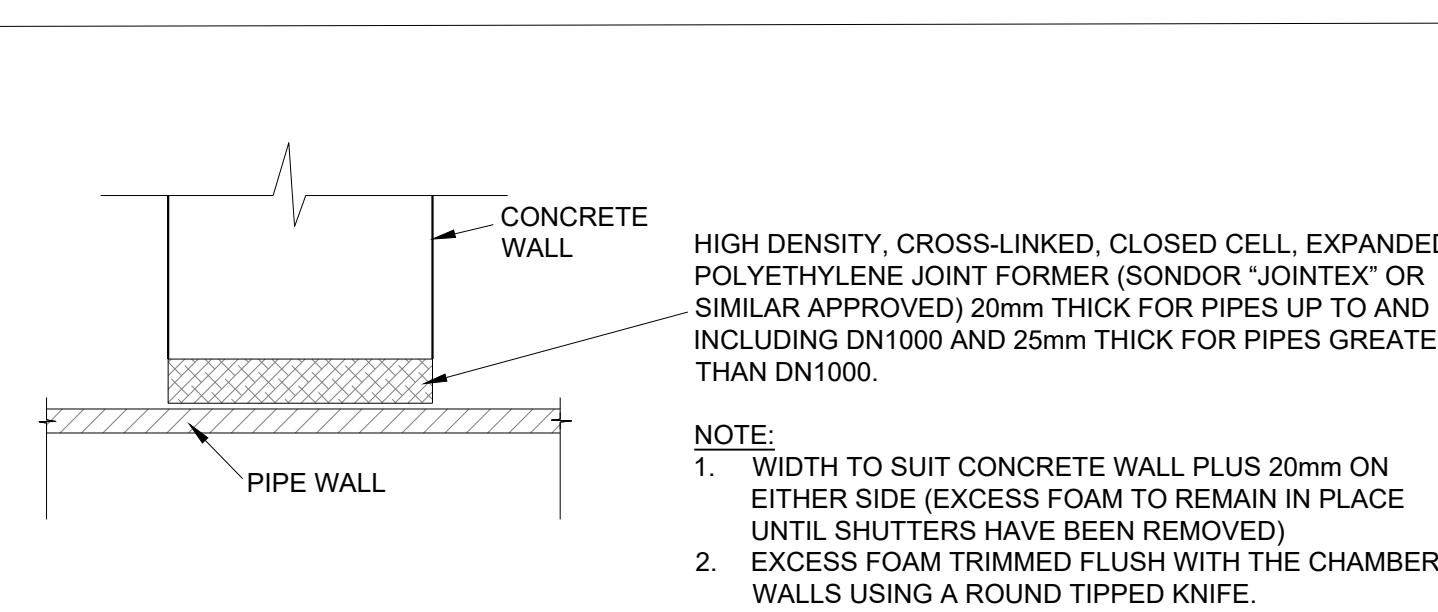

PIPE/WALL SEALING DETAIL
DETAIL 3
N.T.S

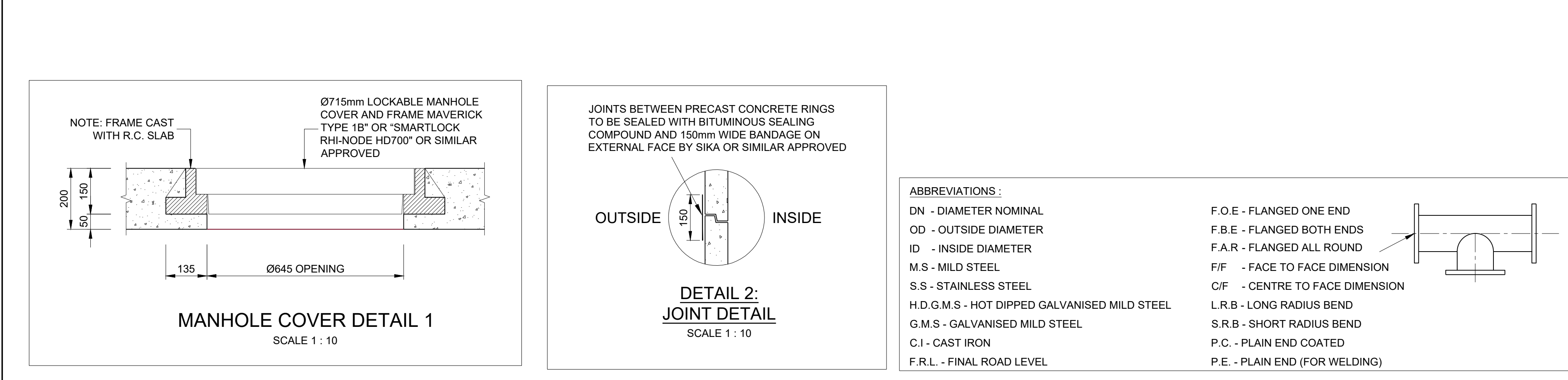
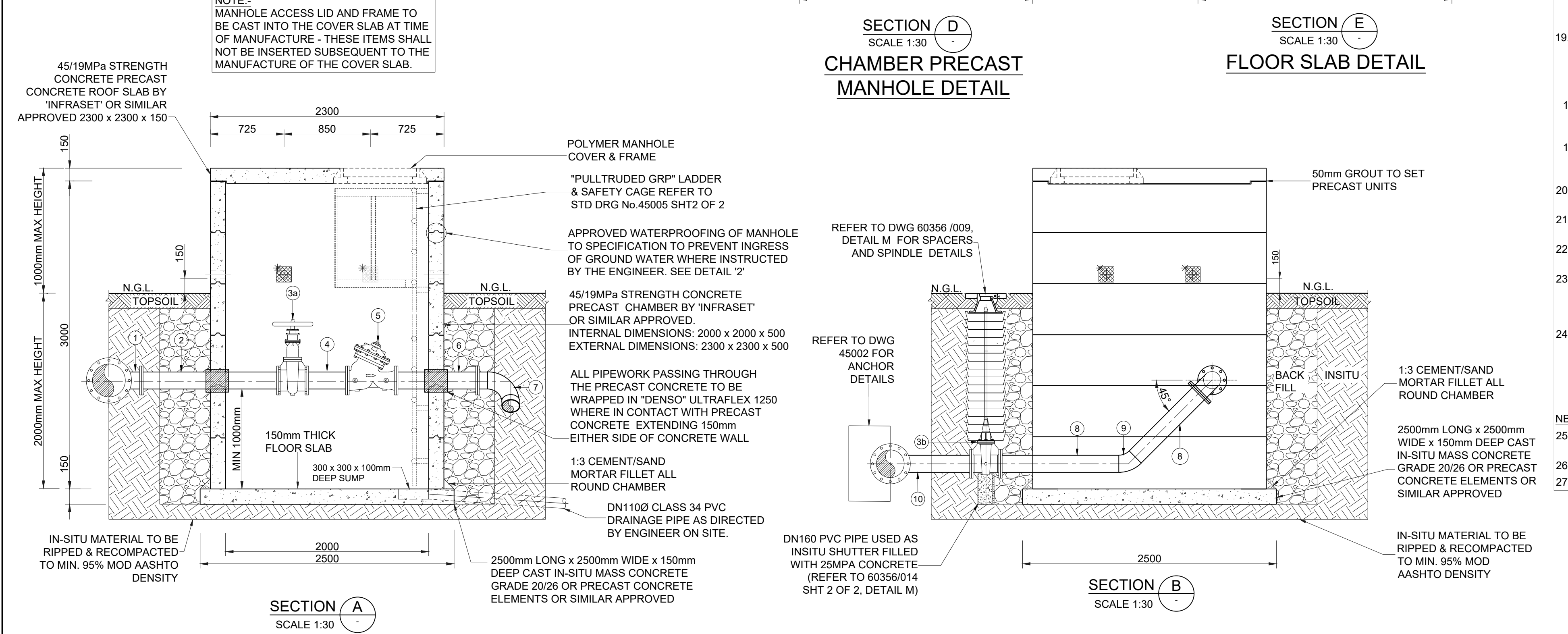
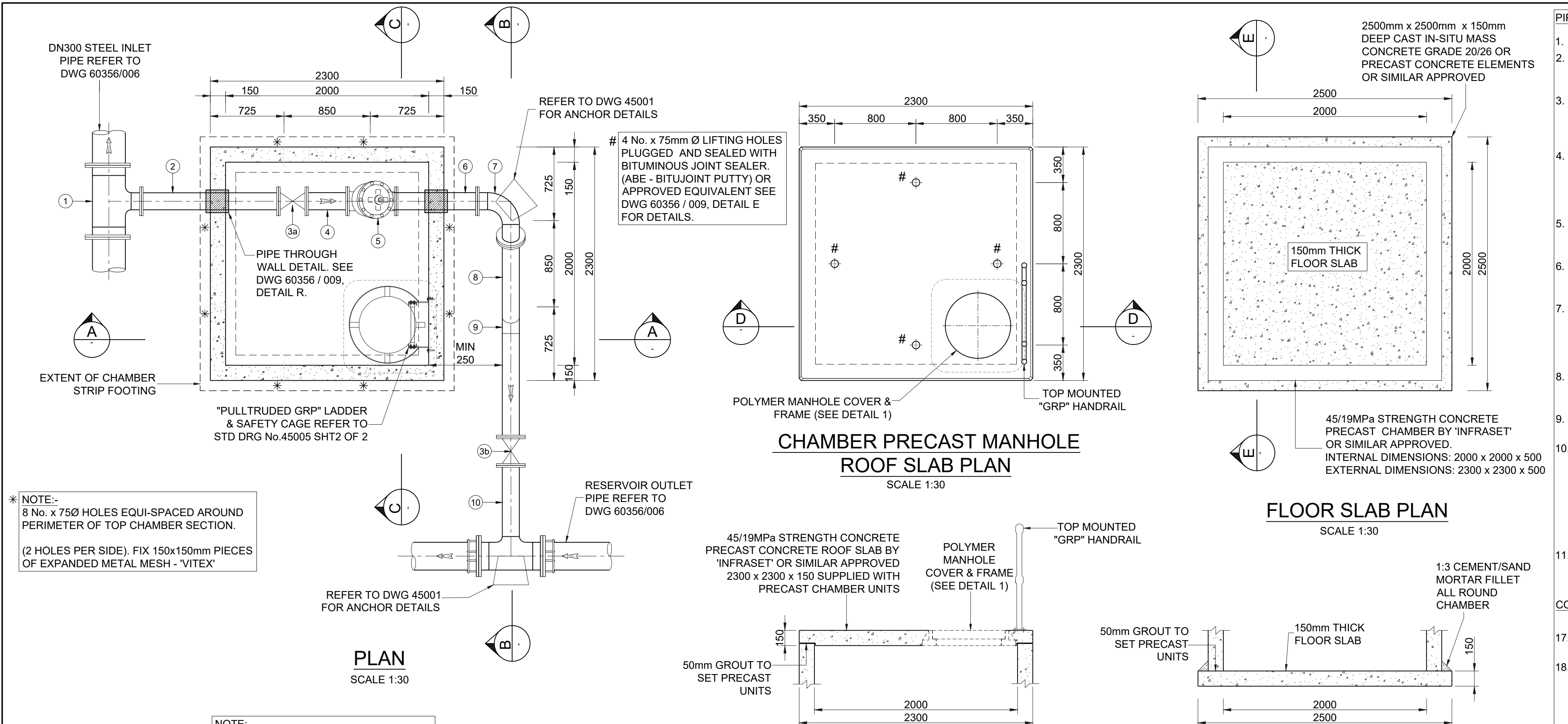

PIPEWORK NOTES:

- ALL MATERIAL TO BE SANS APPROVED.
- ALL FLANGES AND RESTRAINING FLANGES SHALL BE RATED AND DRILLED TO SANS 1123, TABLE AS SPECIFIED IN PIPEWORK AND FITTINGS SCHEDULE.
- ALL BOLTS AND THE BOLTS TO BE GRADE 4.8. BOLTS, NUTS AND WASHERS SHALL BE HOT DIPPED GALVANIZED TO SANS 121/ ISO 1461, WITH A HEAVY FILM THICKNESS OF 85 ±10 MICRON.
- ALL MILD STEEL ITEMS (APART FROM PIPING/PIPE FITTINGS) TO BE HEAVY DUTY HOT DIPPED GALVANIZED TO ISO 1461 AND SANS 121, WITH A HEAVY FILM THICKNESS OF 85 ±10 MICRO INTERNALLY AND EXTERNALLY APPLIED.
- ALL PIPE FITTINGS TO BE CHECKED ON SITE, ANY DISCREPANCIES TO BE REPORTED TO THE ENGINEER PRIOR TO MANUFACTURE.
- ALL PIPES LESS THAN OR EQUAL TO DN150 TO BE FABRICATED IN ACCORDANCE WITH SANS 62 - 1 (MEDIUM CLASS) UNLESS OTHERWISE SPECIFIED.
- ALL MILD STEEL PIPEWORK AND FITTINGS GREATER THAN DN150 TO BE FABRICATED IN ACCORDANCE WITH SANS 719 EDITION 3.1 2008 AND WELDED IN ACCORDANCE WITH API 1104. PIPEWORK GRADE AND WALL THICKNESS SHALL MATCH SCHEDULE OF FITTINGS TABLE.
- ALL STAINLESS STEEL PIPE AND FITTINGS TO BE GRADE 316L AND WALL THICKNESS SHALL MATCH SCHEDULE OF FITTINGS TABLE.
- ENSURE THERE IS AT LEAST 75mm COVER BETWEEN THE REINFORCING BARS AND PUDDLE FLANGE/ PLATE.
- RESTRAINING FLANGE ADAPTOR USE MINIMUM 4. No GRADE 4.8 RESTRAINING BOLTS, EQUALLY SPACED AROUND CIRCUMFERENCE OF FLANGES UNLESS OTHER SHOWN UNDER ITEM DESCRIPTION. NOTE: ALL THE BOLTS FROM THE FLANGE ON THE VALVE ADJACENT TO A RESTRAINING FLANGE TO BE TAKEN THROUGH TO THE RESTRAINING FLANGE WITH NUTS AND WASHERS BOTH SIDES OF RESTRAINING FLANGE.
- ALL BURIED FLANGES TO BE CATHODICALLY BONDED INSULATED CABLE THERMALLY WELDED TO PIPE AS DIRECTED BY CATHODIC SPECIALIST .

COATING AND LINING NOTES:

- SURFACE PREPARATION - GRIT BLAST TO SIS 05 590, GRADE SA 2.5.
- SFE LINING/COATING TO MILD STEEL PIPING GREATER THAN DN200 (UNLESS OTHERWISE STATED): TO ETHEKWINI WATER (EWS) PARTICULAR SPECIFICATION FOR 164mm TO 2230mm DIAMETER STEEL PIPE, SPECIALS, COATINGS AND LININGS WITH A MINIMUM DFT OF 406micron, INTERNALLY AND EXTERNALLY APPLIED.
- MILD STEEL PIPING LESS THAN OR EQUAL TO DN200 TO BE HEAVY DUTY HOT-DIPPED GALVANISED (UNLESS OTHERWISE STATED): TO ISO 1461 AND SANS 121, WITH A HEAVY FILM THICKNESS OF 85 ±10 MICRON, INTERNALLY AND EXTERNALLY APPLIED.
- PIPE BELOW GROUND, AFTER GALVANISING TO BE WRAPPED WITH 'DENSO ULTRAFLEX 1250 TAPE' OR SIMILAR APPROVED.
- PIPE ABOVE GROUND, AFTER GALVANISING TO BE WRAPPED WITH 'ACRYLIC PIPELINE TAPE' OR SIMILAR APPROVED.
- CEMENT MORTAR LINING TO ETHEKWINI WATER (EWS) SPECIFICATIONS - STEEL PIPE, LINING & COATING.
- DAMAGED COATING AND LININGS TO BE REPAIRED IN ACCORDANCE WITH PROJECT SPECIFICATION
- DAMAGED H.D.G. COATING TO BE REPAIRED WITH 'GALV-O-PATCH' OR SIMILAR APPROVED PRODUCT.
- ALL BURIED FLANGES, BOLTS & FLEXIBLE COUPLINGS TO BE WRAPPED WITH 'DENSO SYSTEM' OR SIMILAR APPROVED IN ACCORDANCE TO PROJECT SPECIFICATIONS.
- ALL PIPEWORK THROUGH CHAMBER WALLS TO BE WRAPPED WITH 'DENSO ULTRAFLEX 1250 TAPE' OR SIMILAR APPROVED ON EACH SIDE OF THE PUDDLE FLANGE. THIS WRAPPING TO EXTEND 150mm BEYOND THE FACE OF THE WALL EACH SIDE. PUDDLE FLANGE/ PLATE NOT TO BE WRAPPED.

NB:

- ALL CERTIFICATES SHALL BE PROVIDED FOR ALL MATERIALS
- ALL WELDING TO BE API 1104.
- ALL WELDS TO BE 100% TESTED.

CONCRETE AND GENERAL NOTES

- ENGINEER TO INSPECT AND APPROVE FOUNDING MATERIAL BEFORE BLINDING IS CAST
- ALL EXPOSED EDGES ARE CHAMFERED 25x25.
- GENERAL COVER TO ALL REINFORCING IS 50mm.
- ENSURE THERE IS AT LEAST 75mm COVER BETWEEN THE REINFORCING BARS AND PUDDLE FLANGE
- CONSTRUCTION JOINTS ARE WELL CLEANED & SCABBLED TO EXPOSE FRESH AGGREGATE AND THOROUGHLY WETTED BEFORE THE NEXT LIFT IS POURED. CONSTRUCTION JOINTS TO HAVE SIKASWELL S-2 OR SIMILAR APPROVED BEAD CENTRALLY PLACED.
- CONCRETE DISTANCE BLOCKS FOR POSITIONING REINFORCEMENT NEED TO BE MADE AT LEAST 3 WEEKS PRIOR TO REINFORCEMENT BEING FIXED, IN ORDER TO ALLOW FOR SUFFICIENT MOIST-CURING TIME.
- NO ACCESS OPENINGS OTHER THAN THOSE INDICATED ON DRAWINGS WILL BE ALLOWED.
- NO WIRE TIES BETWEEN WALL SHUTTERS WILL BE PERMITTED. FERRULE HOLES TO BE FREE OF FORMERS WITHIN 40mm OF SHUTTER.
- WORKING SPACE AROUND THE CHAMBER NOT TO EXCEED 1000mm.
- REINFORCED CONCRETE SHALL BE WATERTIGHT TO SABS 1200G 5.5.11
- CONCRETE GRADE
- BLINDING :15/19
- MASS CONCRETE :20/19
- CONCRETE :25/19 UNLESS OTHERWISE STATED
- SCREED :1:3 (CEMENT/SAND)
- WHERE APPLICABLE, AIR VENTS, LIFTING HOLES, LIFTING HOOKS, STEP IRONS AND DI COVER & FRAME WERE PRE-INSTALLED AT THE MANUFACTURER PRIOR TO DELIVERY ON SITE.
- BACKFILL MATERIAL AROUND STRUCTURE TO BE COMPACTED TO MINIMUM 95% MODIFIED AASHTO MAXIMUM DENSITY IN MAXIMUM 150mm LAYERS.
- ON COMPLETION OF THE CHAMBERS, PAINT ALL EXPOSED ABOVE GROUND CHAMBER WALLS AND ROOF SLABS WITH 2 COATS OF WHITE ROAD MARKING PAINT. THEREAFTER, STENCIL ON THE CHAMBER IDENTIFICATION NUMBER TO BE ADVISED BY THE ENGINEER
- SIGNAGE INSTRUCTIONS FOR USE 800 x 600 HEAVY DUTY PVC SIGN BOARD FIXED TO THE INSIDE OF THE CHAMBER AS PER THE ENGINEERS INSTRUCTIONS

FINISHING NOTES

- FORMED CONCRETE SURFACES FINISHES
- HIDDEN SURFACES ARE EXTERNAL SURFACES BURIED, ALL OTHER SURFACES INCLUDING INSIDE OF THE CHAMBER TO BE EXPOSED SURFACES
- VISIBLE SURFACES :SMOOTH
- CONCEALED SURFACES :ROUGH
- UNFORMED CONCRETE SURFACES FINISHES
- TOP OF BLINDING :WOOD FLOAT
- TOP OF FLOOR :STEEL FLOAT
- TOP OF SLABS :STEEL FLOAT

PIPEWORK AND FITTINGS SCHEDULE

ITEM NO	NOM DIA	DESCRIPTION	DIMENSIONS (mm)				No. OF
			A	B	C	F/F	
STAGE 1: TEMPORARY PIPEWORK							
1	DN300 x DN150	REDUCING TEE (ANSI B16.9) FITTED WITH 100mm SPOOL PIPE AT EACH END. (FLANGED ALL ROUND)	700	320	355	700	1
2	DN150	SPOOL PIPE, BOTH ENDS FLANGE.				1350	1
3a	DN150	RESILIENT SEAL GATE VALVE TO SANS 664, COMPLETE WITH HAND WHEEL, NUTS BOLTS, WASHERS & GASKETS,				280	1
3b	DN150	RESILIENT SEAL GATE VALVE TO SANS 664, COMPLETE WITH SPINDLE, NUTS BOLTS, WASHERS & GASKETS,				280	1
4	DN150	SPOOL PIECE, FLANGED BOTH ENDS				400	1
5	DN150	"BERMAD" PRESSURE CONTROL VALVE. VALVE TO BE ES TYPE COMPLETE WITH V-PORT, NUTS, BOLTS, WASHERS AND GASKETS OR SIMILAR APPROVED.				480	1
6	DN150	SPOOL PIPE, BOTH ENDS FLANGE.				500	1
7	DN150	90 deg LONG RADIUS BEND FITTED WITH 100mm SPOOL PIECE ON BOTH ENDS. BOTH ENDS FLANGED. BEND ROTATED AT 45 deg ANGLE				800	1
8	DN150	SPOOL PIECE, F.O.E. , OTHER END PLAIN ENDED FOR WELDING. (FINAL LENGTH TO BE CONFIRMED ON SITE)				1000	2
9	DN150	45 deg LONG RADIUS BEND (ANSI 16.9). WELD ITEM 8 ON EACH END					1
10	DN250 x DN150	REDUCING TEE (ANSI B16.9) FITTED WITH DN250 x 100mm LONG SPOOL PIPE. (FLANGED ALL ROUND)	630	800	316		1
11	DN250	FLANGE ADAPTOR (KAMFLEX, VIKING JOHNSON) OR SIMILAR APPROVED TO SUIT					2

ABBREVIATIONS :

DN - DIAMETER NOMINAL
OD - OUTSIDE DIAMETER
ID - INSIDE DIAMETER
M.S - MILD STEEL
S.S - STAINLESS STEEL
H.D.G.M.S - HOT DIPPED GALVANISED MILD STEEL
G.M.S - GALVANISED MILD STEEL
C.I - CAST IRON
F.R.L. - FINAL ROAD LEVEL

F.O.E - FLANGED ONE END
F.B.E - FLANGED BOTH ENDS
F.A.R - FLANGED ALL ROUND
F/F - FACE TO FACE DIMENSION
C/F - CENTRE TO FACE DIMENSION
L.R.B - LONG RADIUS BEND
S.R.B - SHORT RADIUS BEND
P.C. - PLAIN END COATED
P.E. - PLAIN END (FOR WELDING)

Contract No. WS 7400

Project No. D732

Project Title
THANDOKUHLE RESERVOIR COMPARTMENT 1
CONSTRUCTION OF A 3ML REINFORCED CONCRETE RESERVOIR, 150mm Ø STEEL INLET, 300mm Ø STEEL OUTLET PIPELINES AND ASSOCIATED WORKS

Drawing Title
DN150 CROSS CONNECTION CHAMBER

Scales : As Shown **Original Paper :** A1
Designed : D. Ramghulam **Date :** May 2021
Checked : A. Goorun **Drawn :** B.Mhlongu

Area Engineer : Water Operations

Manager (W.D.)

Director (Water)

E.Msweli – Head:Water & Sanitation Unit

Drawing No. 60356/015 **1 of 1** **Sheet** **0** **Rev.**

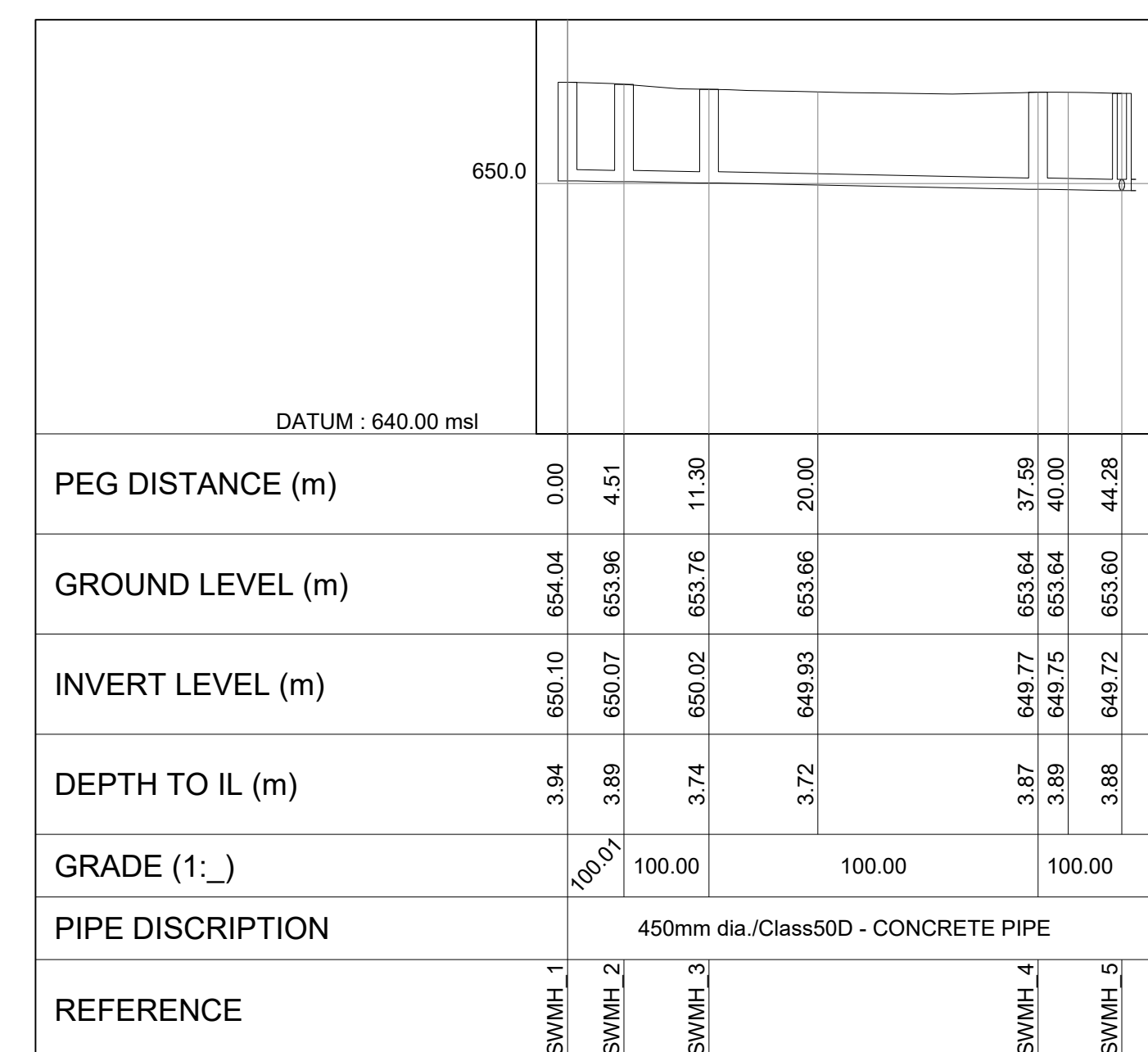
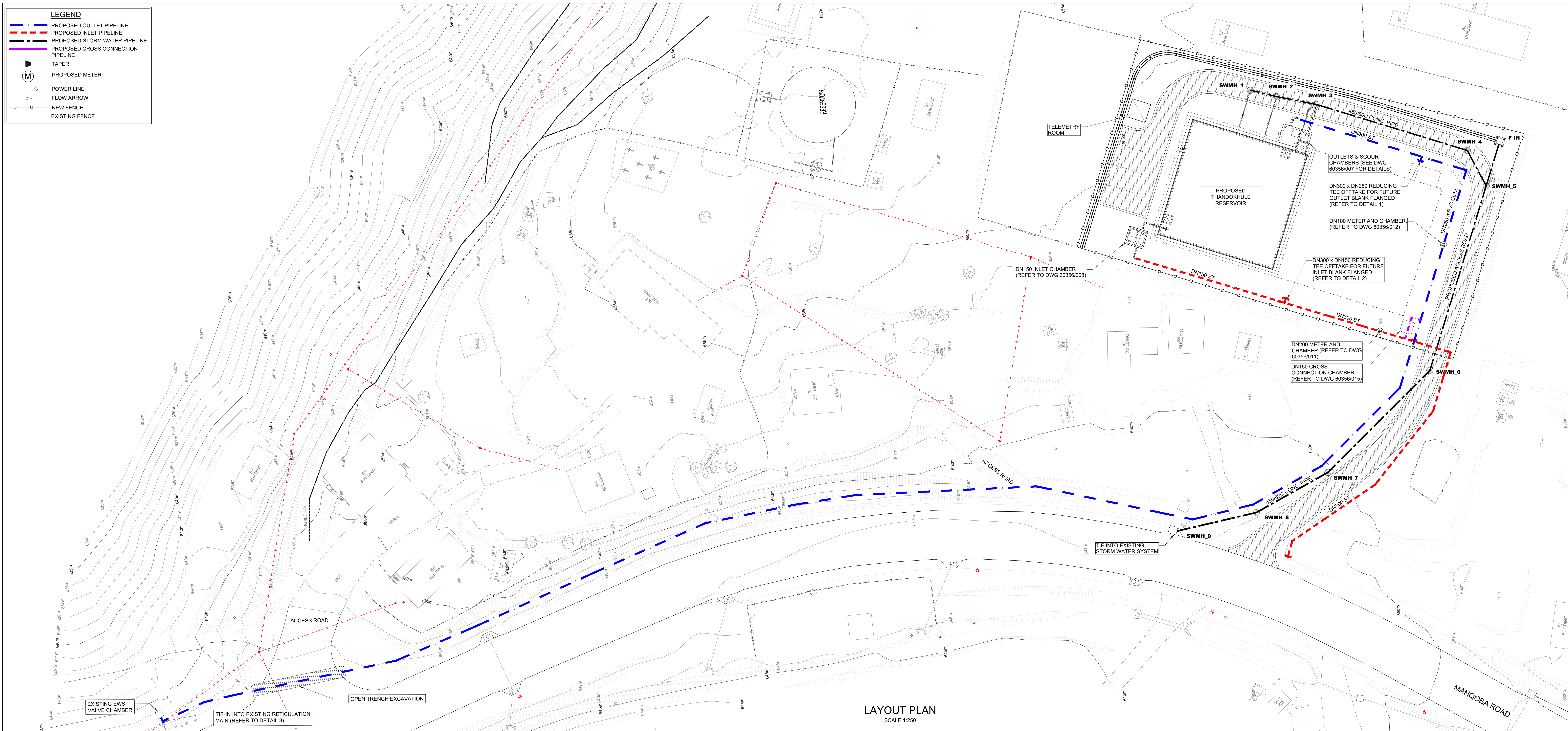

STORM WATER LS 1 PIPELINE
LONGITUDINAL SECTION
SCALE : Vert 1 :250
Hor 1 :500

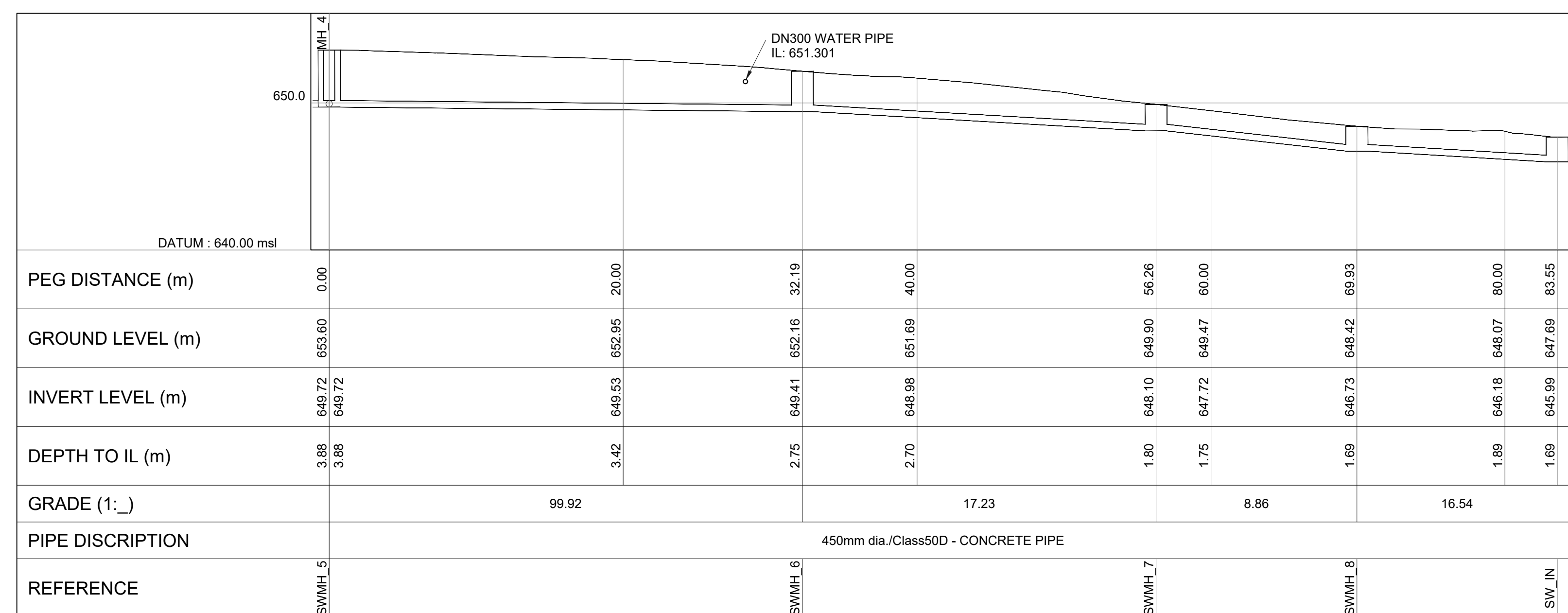

STORM WATER LS 2 PIPELINE
LONGITUDINAL SECTION
SCALE : Vert 1 :250
Hor 1 :500

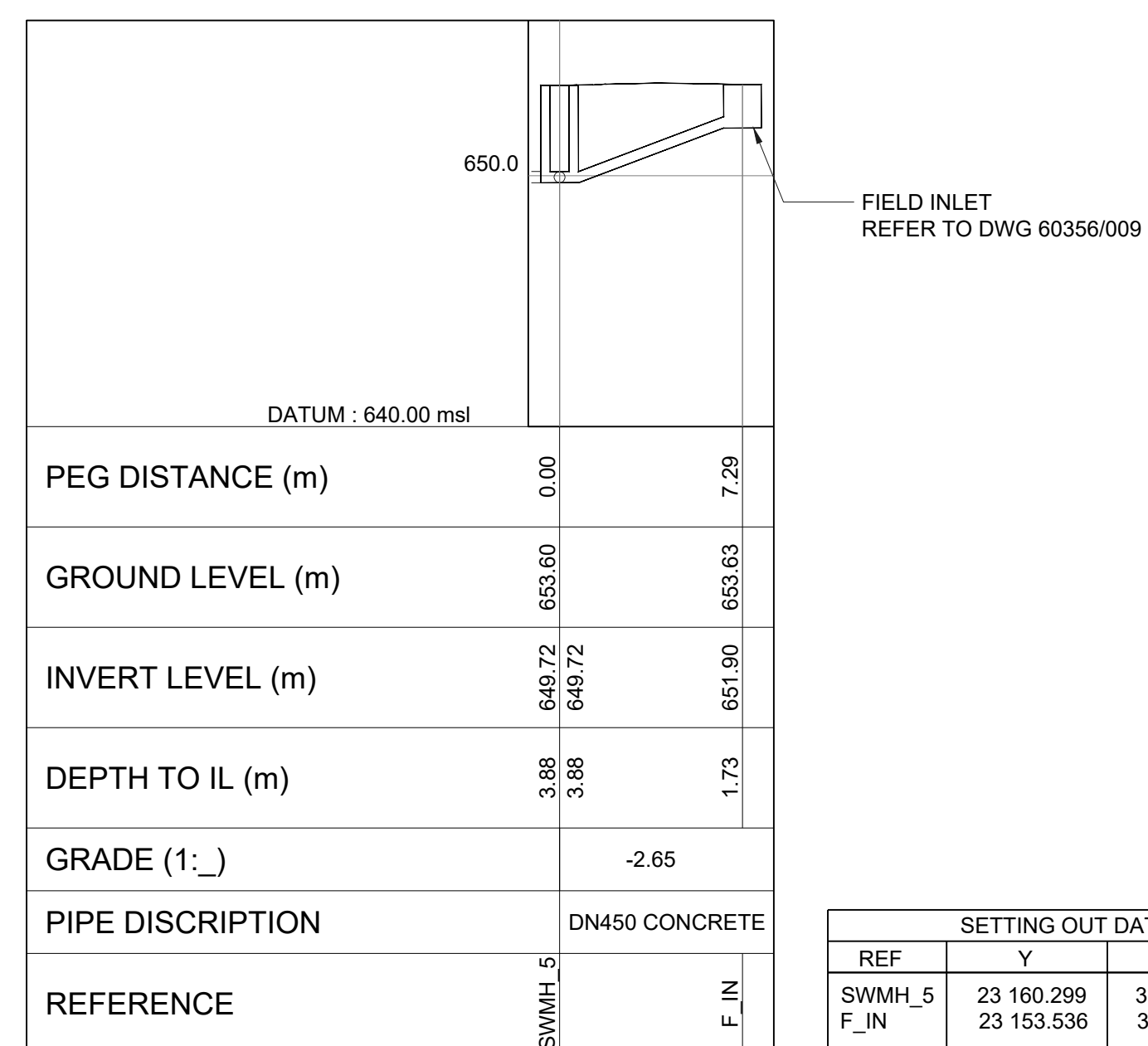

STORM WATER LS 3 PIPELINE
LONGITUDINAL SECTION
SCALE : Vert 1 :250
Hor 1 :500

**eTHEKWINI
WATER SERVICES**

WATER DESIGN BRANCH

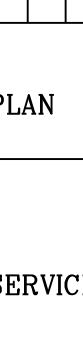

eTHEKWINI

REDUCED PLAN USE SCALE BELOW

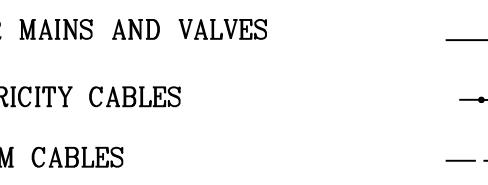

70mm ON ORIGINAL PLAN

LEGEND

EXISTING UNDERGROUND SERVICES
ARE AS SHOWN BELOW.

SEWERS AND M.H'S	—■—
STORM WATER DRAINS AND M.H'S	—■—
WATER MAINS AND VALVES	—V—
ELECTRICITY CABLES	—•••••
TELKOM CABLES	—•••••
OIL PIPELINES	—•••••

CONSULTANT:



**NAIDU
CONSULTING**

1st Floor	Tel: +27 (0) 31 265 6007	
No 5 The Boulevard	Fax: +27 (0) 31 265 6011	
West Way Office Park	E-mail: info@naiduconsulting.com	
Westville, Durban		

DRAWING NO. : D732-52-4100

FOR TENDER

Ref. Desc.	Description	Quantity
60356/002	RESERVOIR SITE PLAN LAYOUT	1 of 1
60356/007	DNDO OUTLET CHAMBER AND SCOUR DETAILS	1 of 1
60356/009	STANDARD ASSOCIATED DETAILS	1 of 2
60356/009	STANDARD ASSOCIATED DETAILS	2 of 2
60356/010	INLET AND OUTLET PIPELINE PLAN AND LONG SECTIONS	1 of 1
60356/017	ROAD PLAN AND SECTIONS	1 of 1
60356/018	ACCESS ROAD LONG SECTION AND CROSS SECTION	1 of 1

Standard Drawings

45002	TYPICAL TRENCH DETAILS	1 of 1
-------	------------------------	--------

Reinforcing Ref. Drawings

Revision	Date	Description
0	OCT. 2021	FOR TENDER PURPOSES ONLY

NOTE: No construction work to commence until land and servitude acquisitions have been completed

Acquisitions completed:

Date _____ Engineer _____



NORTH **POINT**

UNDERGROUND SERVICES	CHECKED -
SERVICE	DATE SIGNATURE
SEWERS	
WATERMAINS	
TELKOM CABLES	
ELECTRIC CABLES	
S.A.R. CABLES	
E.S.C. CABLES	
OIL PIPE LINE	

NOTE: Only underground services affected by new construction are shown. Care must be taken during excavations for road foundations, trenches etc. to avoid damage to underground services such as sewers, drains, cables, water mains and connections. Wherever possible these must be located before work begins.

WS 7400

Contract No. _____

Project No. **D732**

Planning Unit **EWS**

Project Title

THANDOKUHLA RESERVOIR COMPARTMENT 1

CONSTRUCTION OF A 3ML REINFORCED CONCRETE RESERVOIR, 150mm Ø STEEL INLET, 300mm Ø STEEL OUTLET PIPELINES, AND ASSOCIATED WORKS

Drawing Title

STORM WATER PIPELINE PLAN & LONG SECTIONS

Scales : As Shown	
Original paper size : A0	Date : May 2021
Designed : D. Ramphulani	Drawn : N. Adams
Checked : A. Goonun	

Area Engineer (W.O.) _____

Manager (W.D.) _____

Director (Water) _____

E. Msweli – Head: Water & Sanitation Unit

60356/016

1 of 1

0

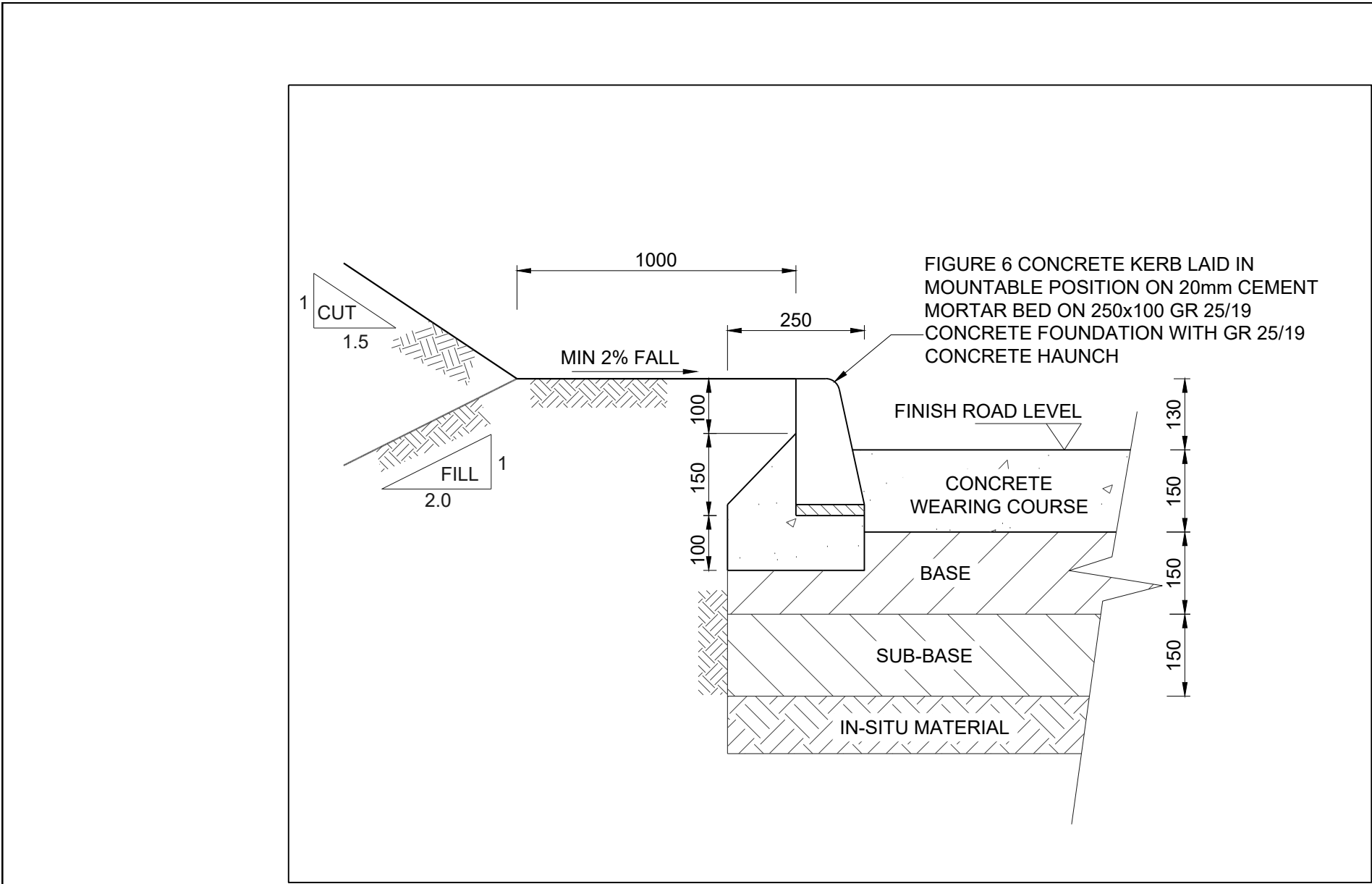

KERB DETAIL
SCALE 1:10

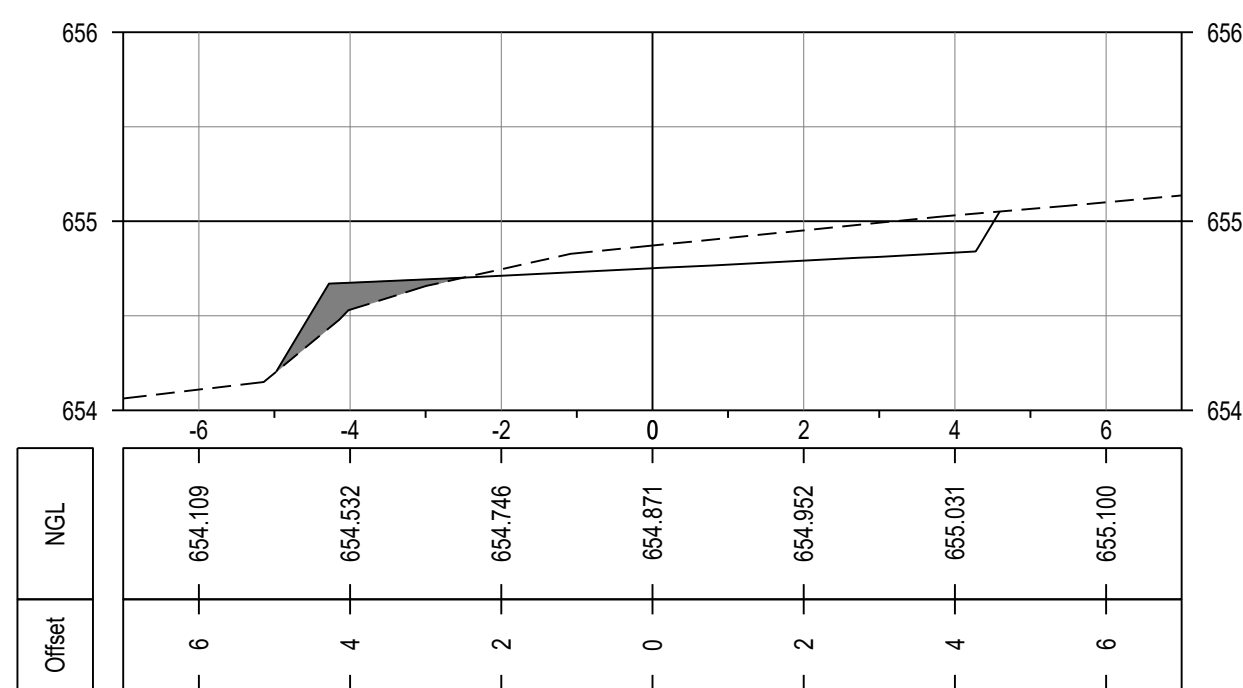

SECTION 1

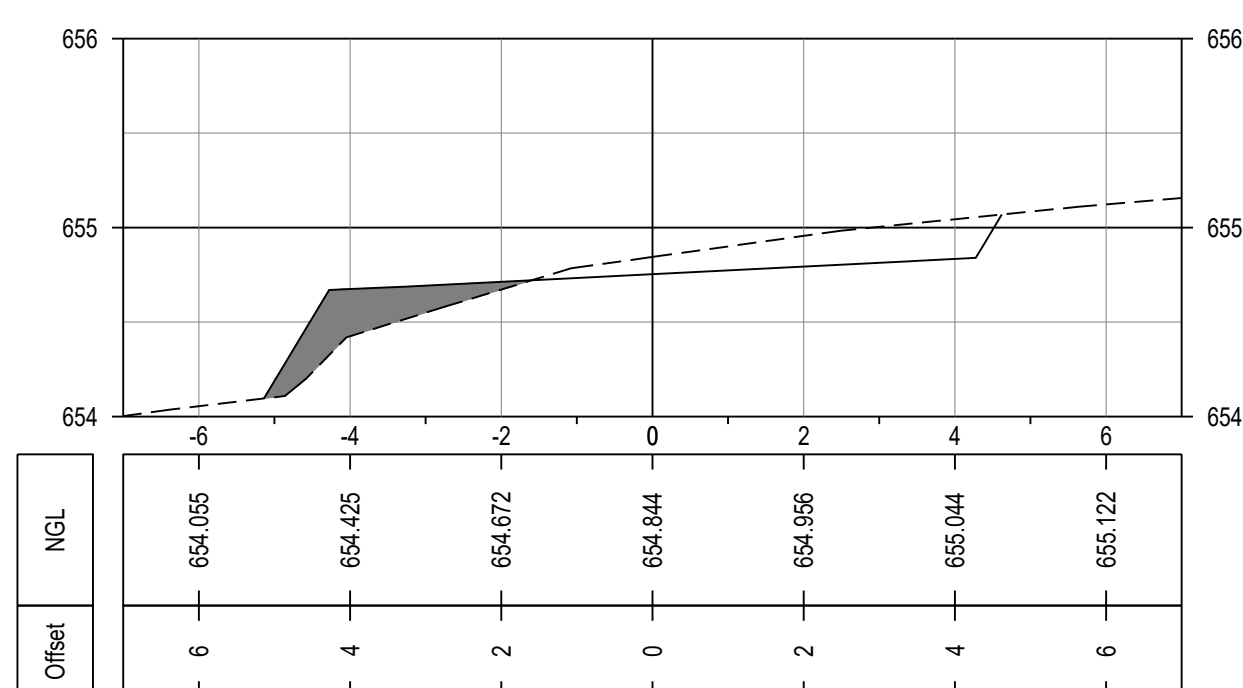

SECTION 2

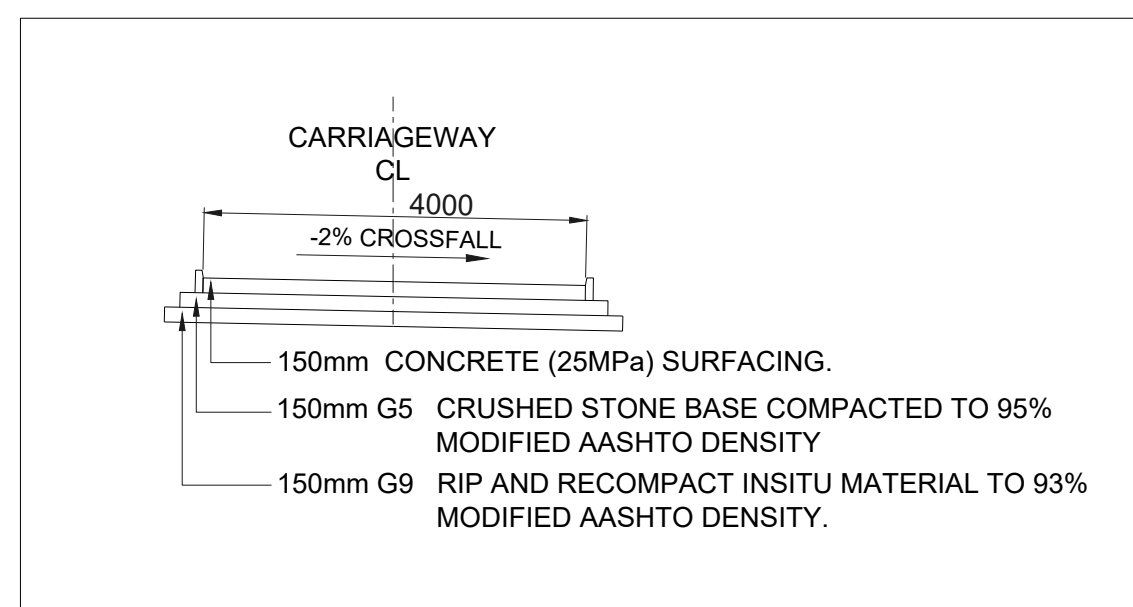

LAYERWORKS DETAIL
SCALE 1:10

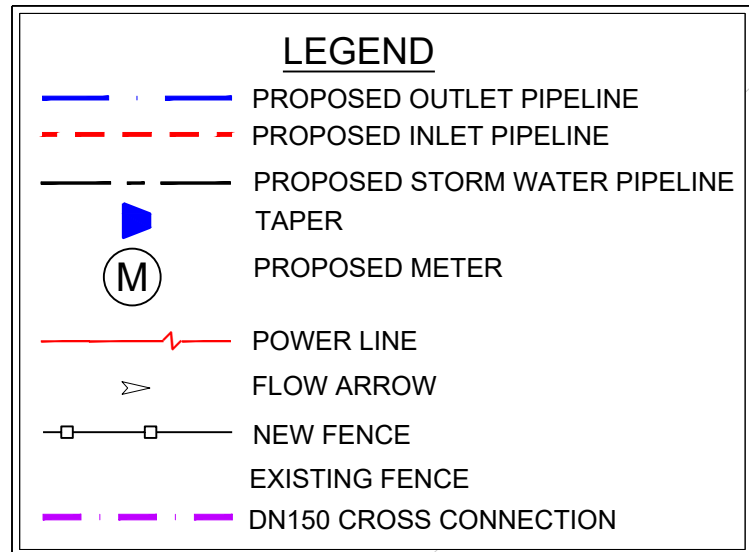
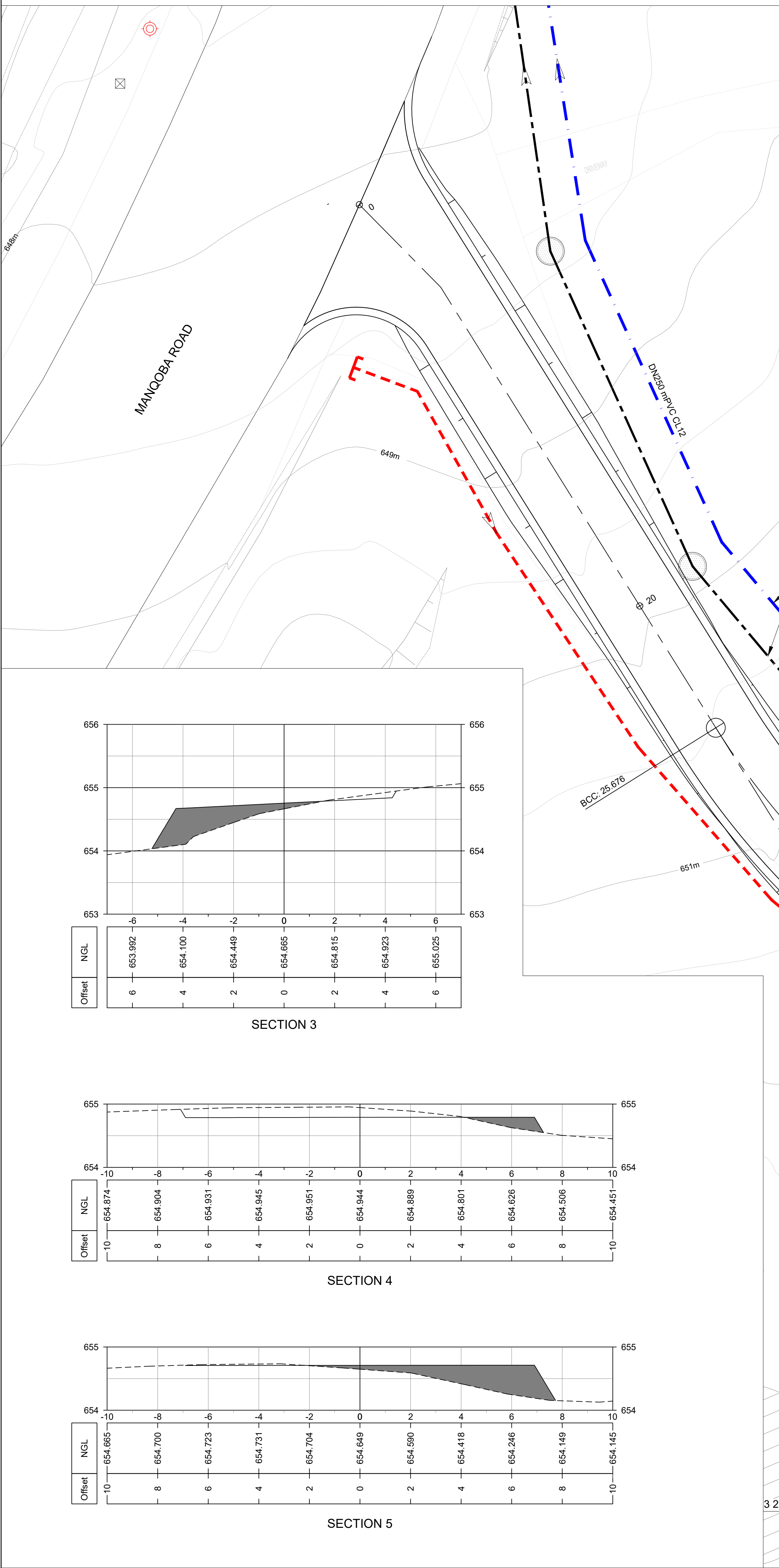

LEGEND

PARKING AREA CO-ORDINATES (WGS 84, Lo 31)			
PEG NAME	Y	X	
PA1	23 157.613	3 284 278.275	
PA2	23 144.814	3 284 283.435	
PA3	23 148.015	3 284 291.389	
PA4	23 160.812	3 284 286.210	

eTHEKWINI
WATER SERVICES

WATER DESIGN BRANCH

REDUCED PLAN USE SCALE BELOW

0 10 20 30 40 50 60 70

70mm ON ORIGINAL PLAN

LEGEND

EXISTING UNDERGROUND SERVICES
ARE AS SHOWN BELOW.

SEWERS AND M.H'S

STORM WATER DRAINS AND M.H'S

WATER MAINS AND VALVES

ELECTRICITY CABLES

TELKOM CABLES

OIL PIPELINES

CONSULTANT:

NAIDU
CONSULTING

1st Floor Tel: +27 (0) 31 265 6007
No.5 The Boulevard Fax: +27 (0) 31 265 6011
West Way Office Park E-mail: info@naiduconsulting.com
Westville, Durban

DRAWING No.: D732-52-2000

FOR TENDER

Ref	Drg	Description	1 of 1
60356/002	RESERVOIR SITE PLAN LAYOUT	1 of 1	
60356/007	DN200 OUTLET CHAMBER AND SCOUR DETAILS	1 of 1	
60356/009	STANDARD ASSOCIATED DETAILS	1 of 2	
60356/009	STANDARD ASSOCIATED DETAILS	2 of 2	
60356/016	STORMWATER PLAN AND LONGSECTIONS	1 of 1	
60356/016	ACCESS ROAD LONG SECTION AND CROSS SECTION	1 of 1	

Reinforcing Ref. Drawings

Geotech Ref. Drawings

Revision	Date	Description
0	OCT 2021	FOR TENDER PURPOSES ONLY

NOTE: No construction work to commence until land and services acquisition have been completed.

Acquisitions completed:

Date	Engineer	NORTH	POINT

UNDERGROUND SERVICES CHECKED -

SERVICE	DATE	SIGNATURE
S.W. DRAINS		
SEWERS		
WATERMAINS		
TELKOM CABLES		
ELECTRIC CABLES		
S.A.R. CABLES		
E.S.C. CABLES		
OIL PIPE LINE		

NOTE: Only underground services affected by new construction are shown. Care must be taken during excavations for road foundations, trenches etc. to avoid damage to underground services such as sewer, drain, cables, watermain and connections. Wherever possible these must be located before work begins.

WS 7400

Contract No.

D732

Project No.

EWS

Planning Unit

Project Title

THANDOKUHLE RESERVOIR
COMPARTMENT 1
CONSTRUCTION OF A 3ML REINFORCED
CONCRETE RESERVOIR,
150mm Ø STEEL INLET, 300mm Ø STEEL
OUTLET PIPELINES AND ASSOCIATED
WORKS

Drawing Title

ROAD PLAN, PARKING AREA
CROSS SECTIONS AND
DETAILS

Scales : As Shown

Original paper size : A0

Designed : D. Ranghulam

Date : May 2021

Checked : A. Goorn

Drawn : N. Adams

Area Engineer (W.O.)

Manager (W.D.)

Director (Water)

E. Masweli - Head: Water & Sanitation Unit

60356/017

1 of 1

0

Sheet

Rev.

SCALES:
Horizontal 1:250
Vertical 1:50
DATUM 648.000

VERTICAL PROFILE
GRADES

CENTRE LINE (CL)

GROUND LEVELS ON CL

SUPERELEVATION
LEFT
RIGHT

HORIZONTAL ALIGNMENT

DISTANCE (m)

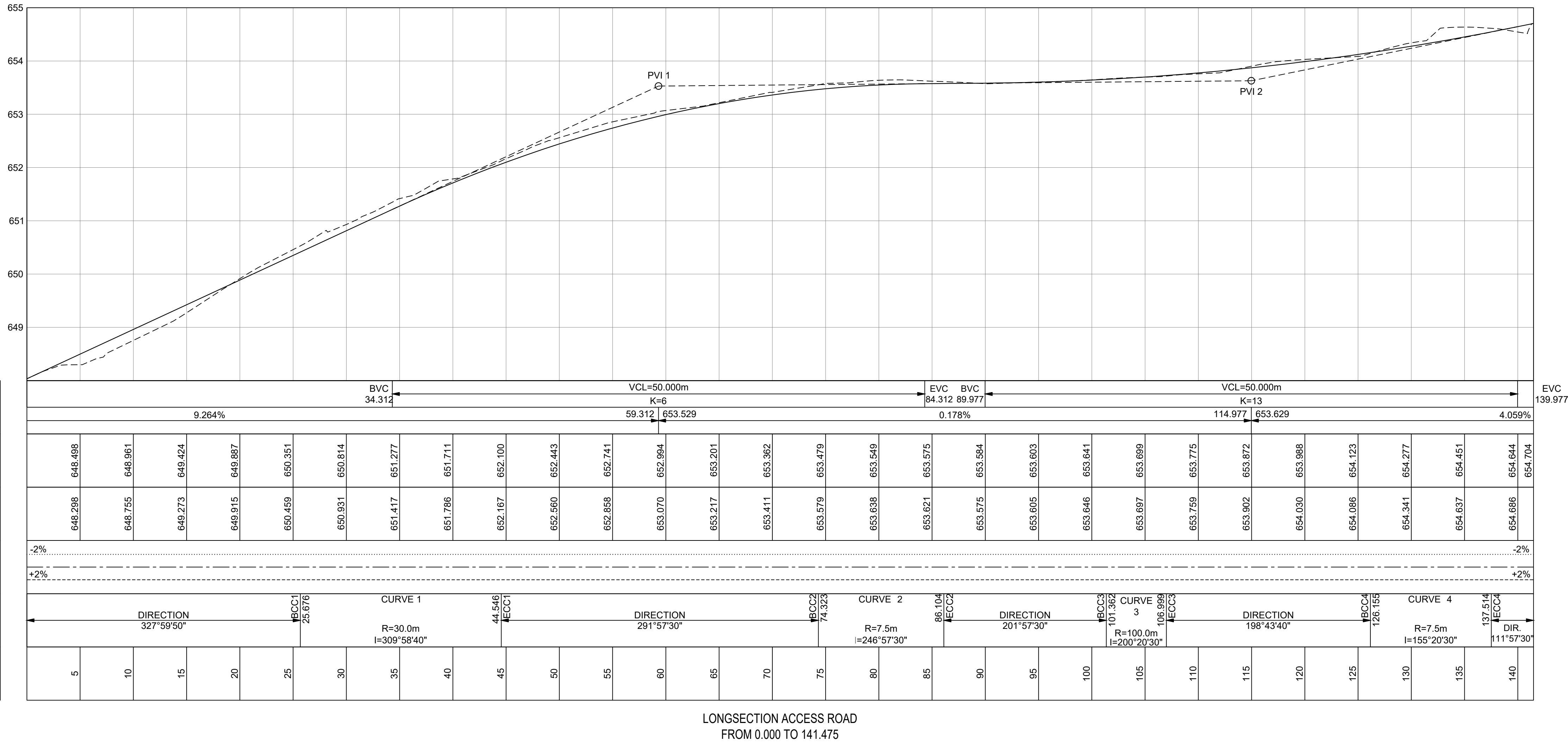

LONGSECTION ACCESS ROAD
FROM 0.000 TO 141.475

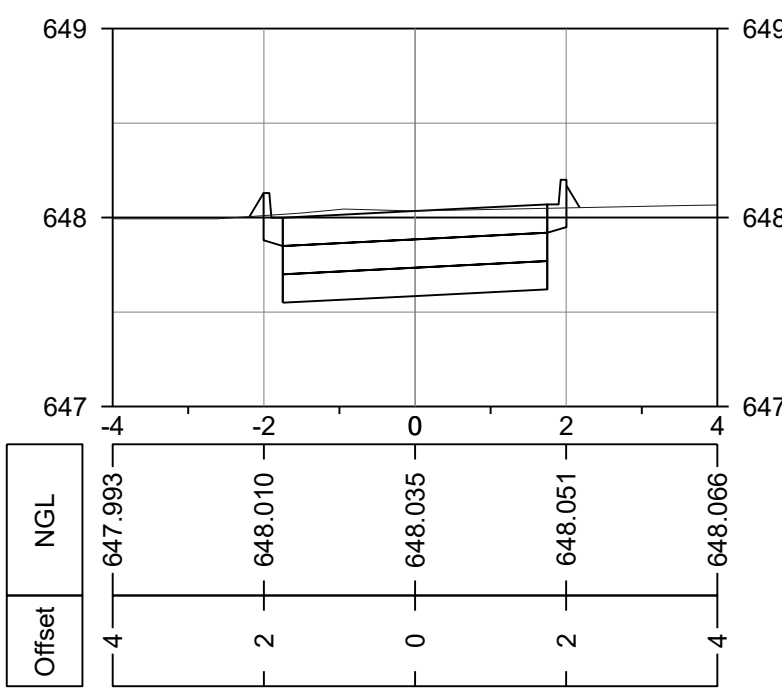

CH 0

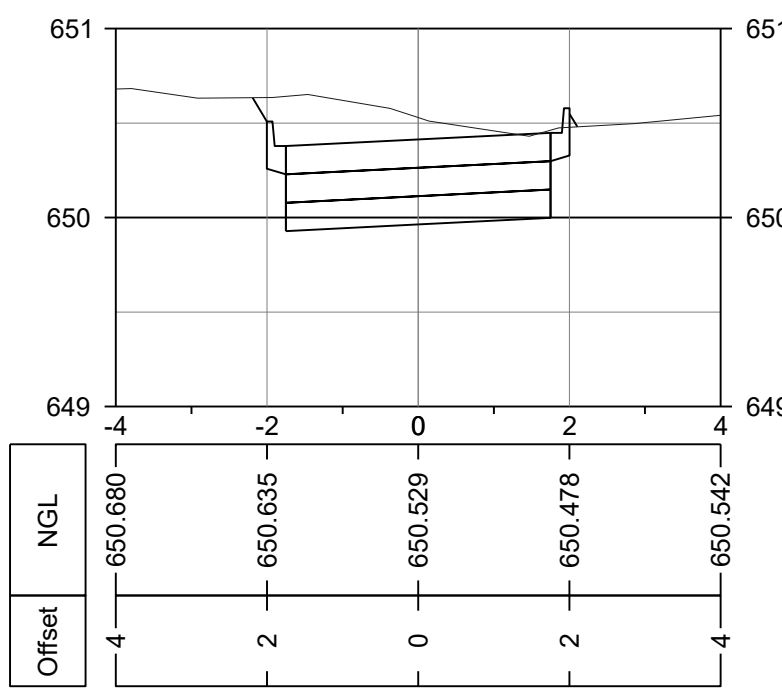

CH 26

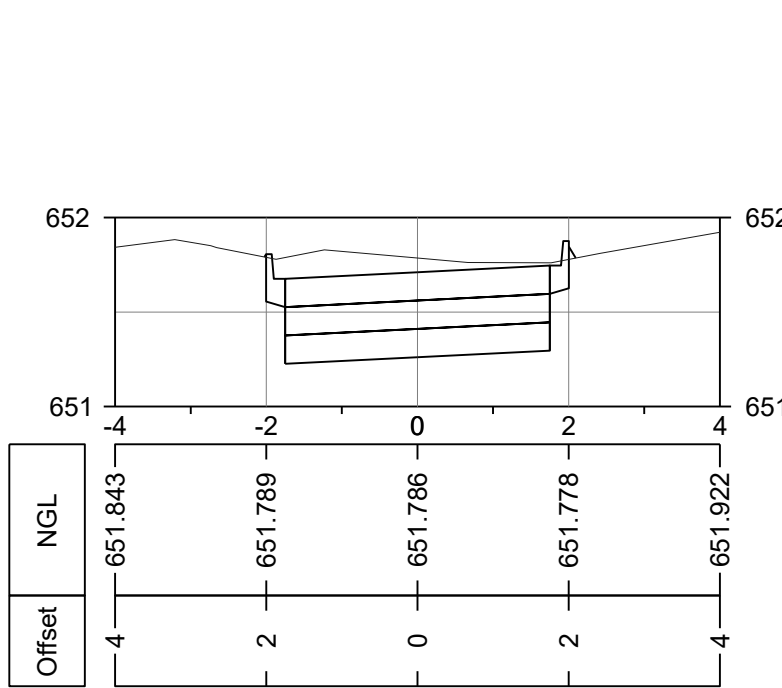

CH 40

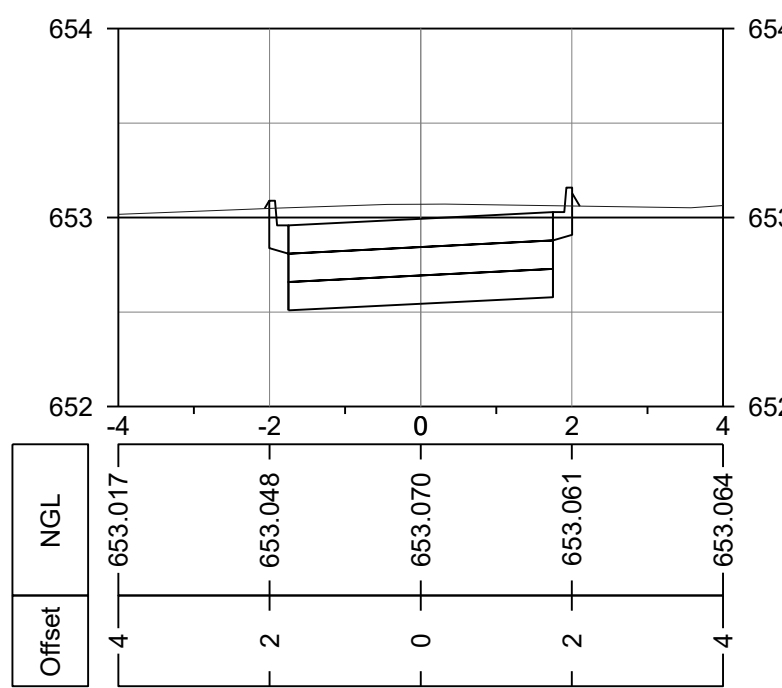

CH 60

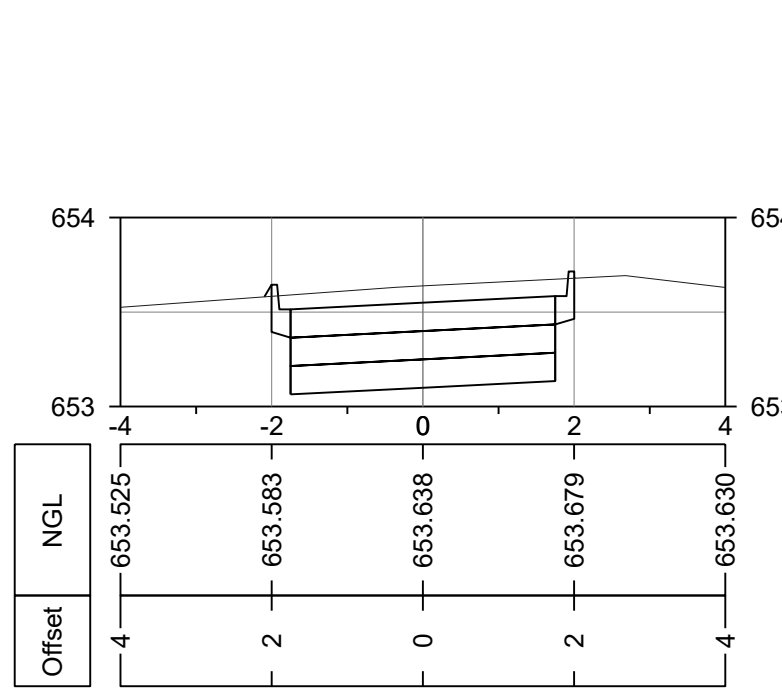

CH 80

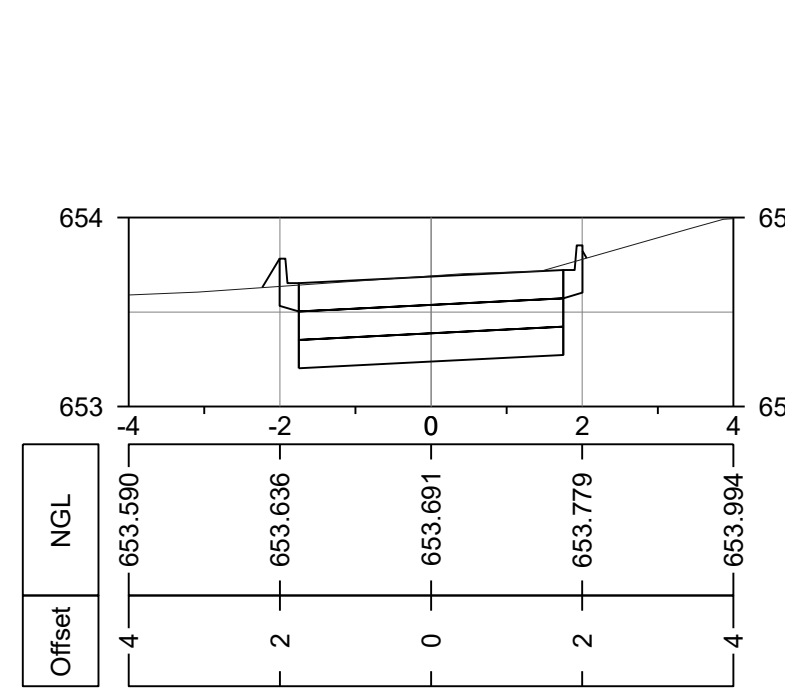

CH 104

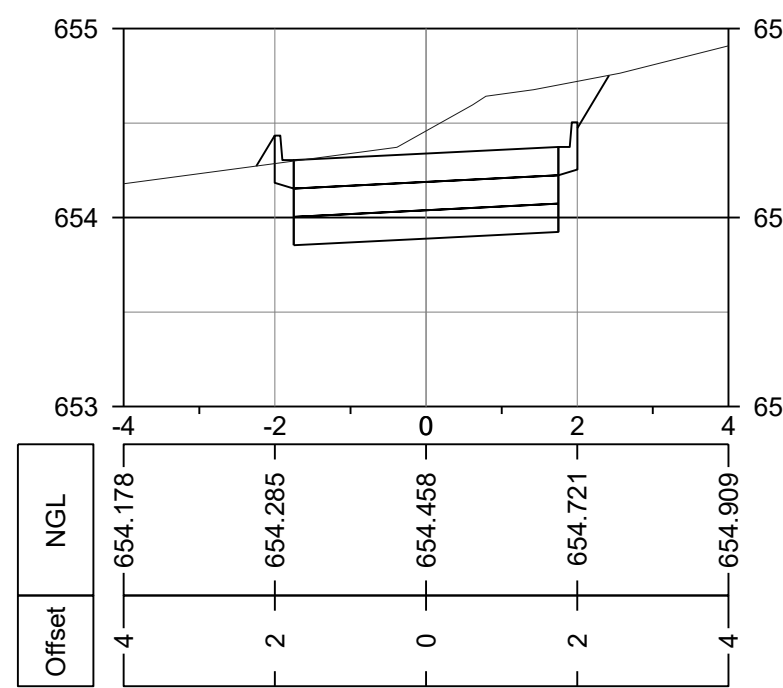

CH 132

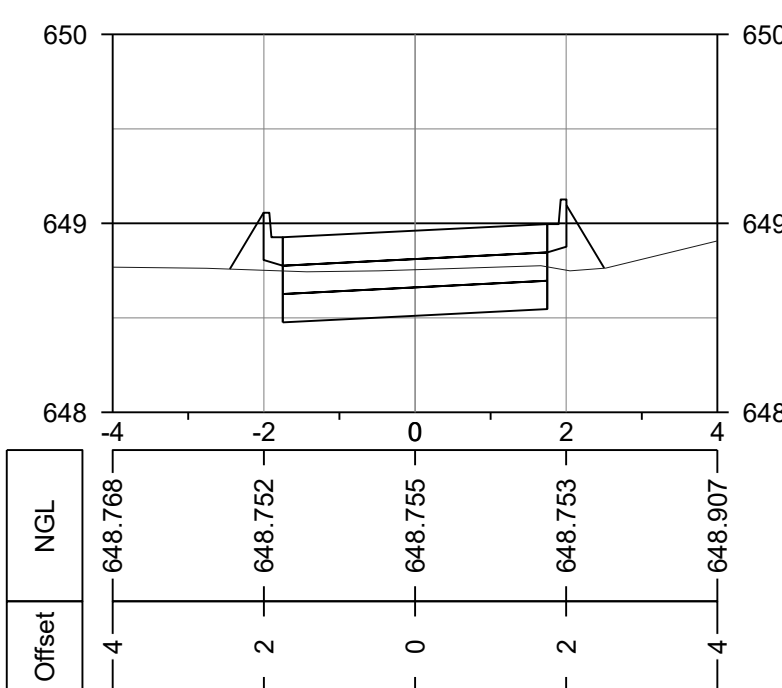

CH 10

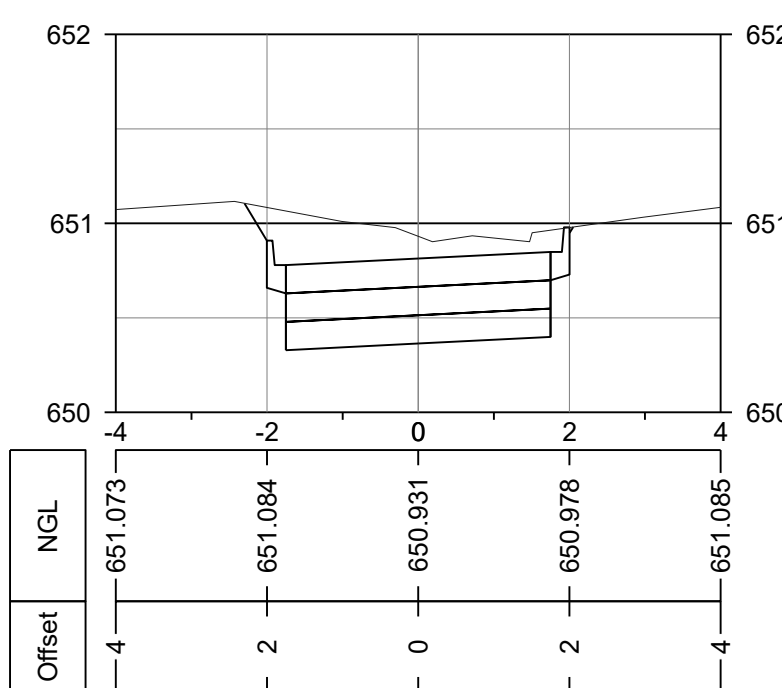

CH 30

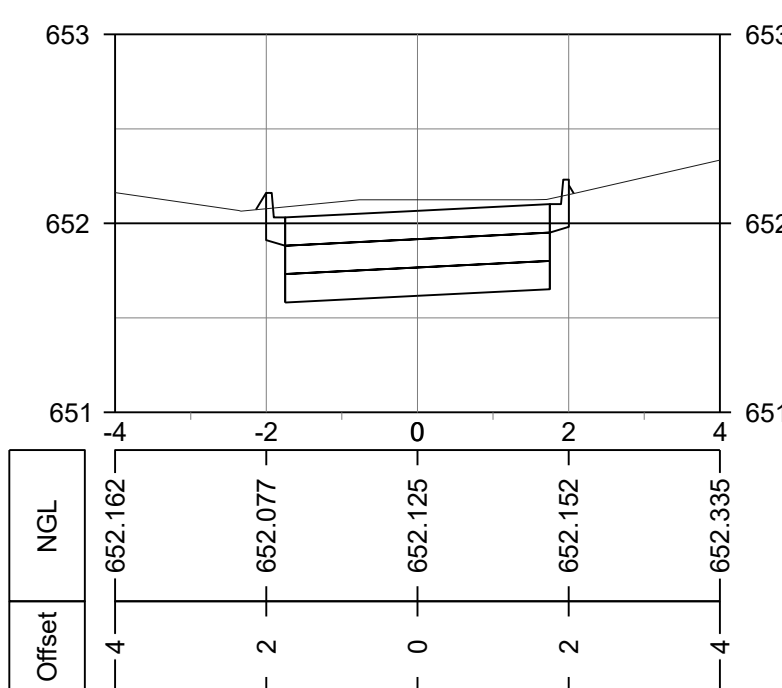

CH 45

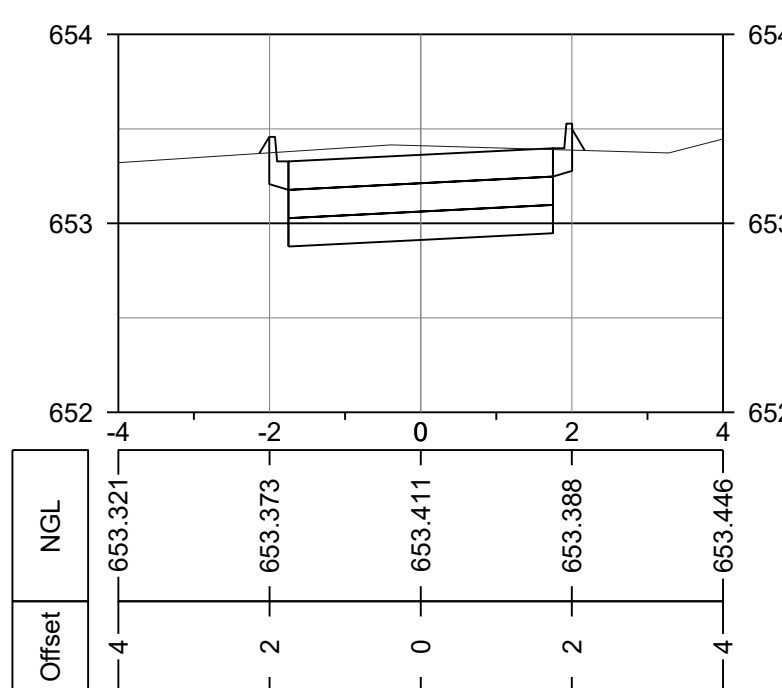

CH 70

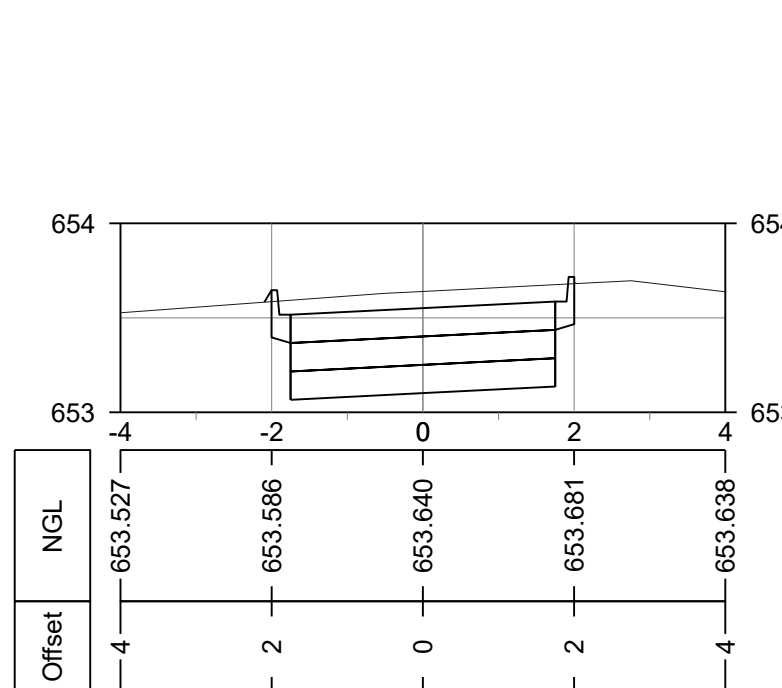

CH 80

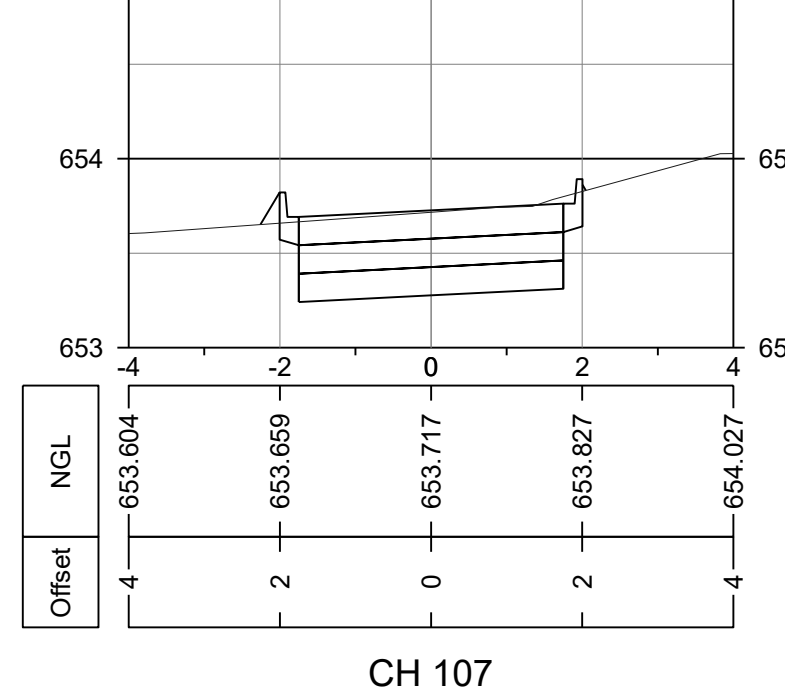

CH 107

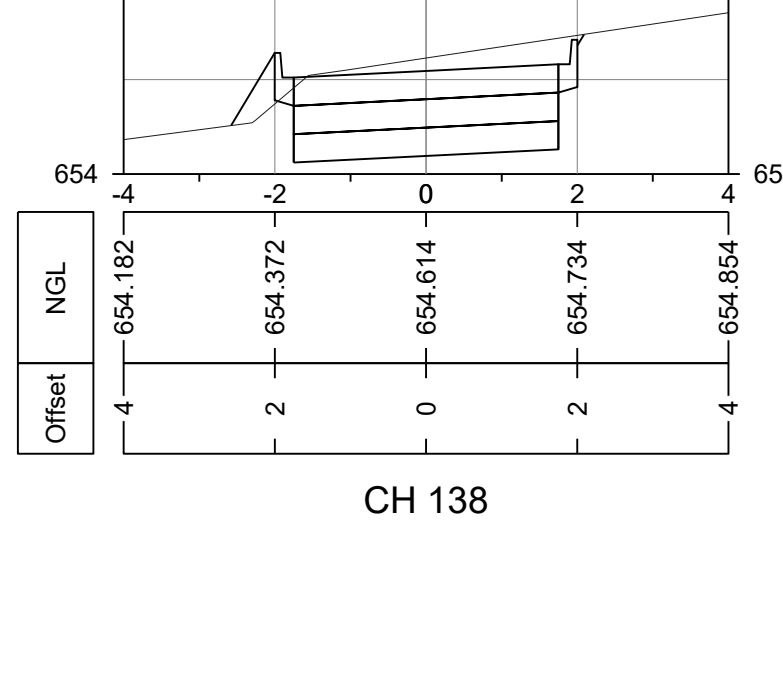

CH 138

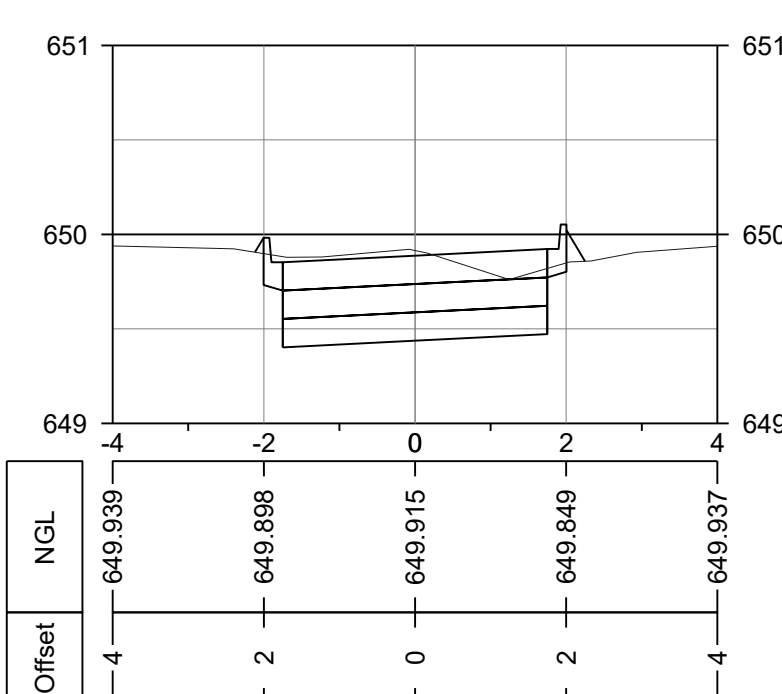

CH 20

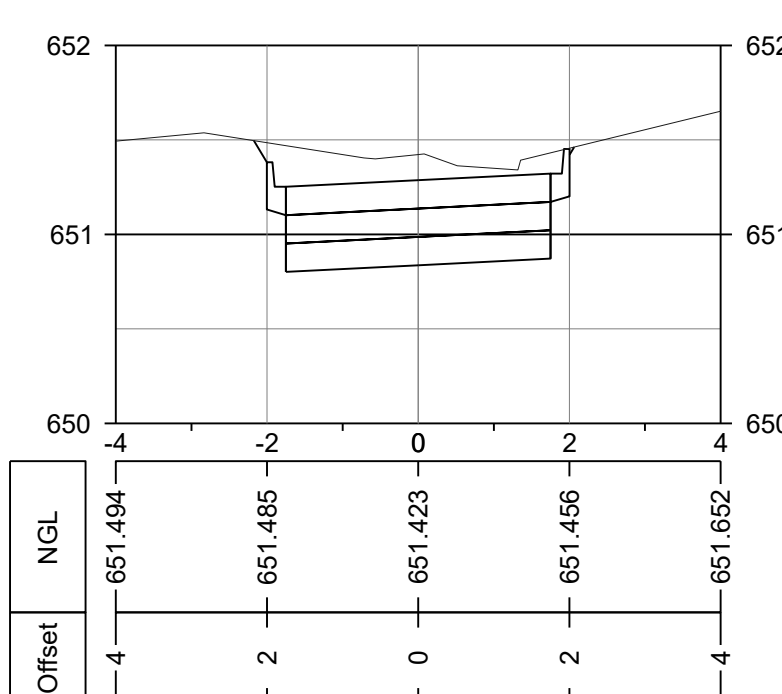

CH 35

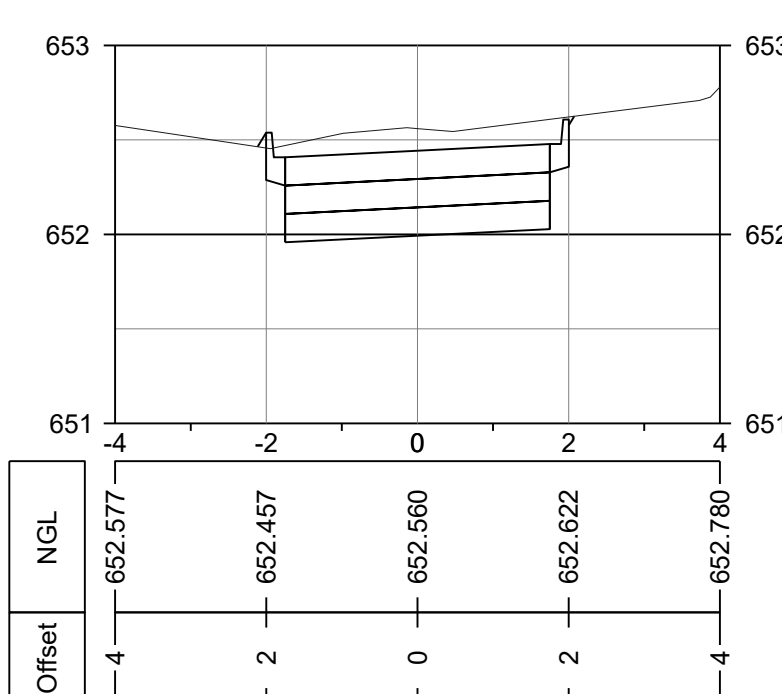

CH 50

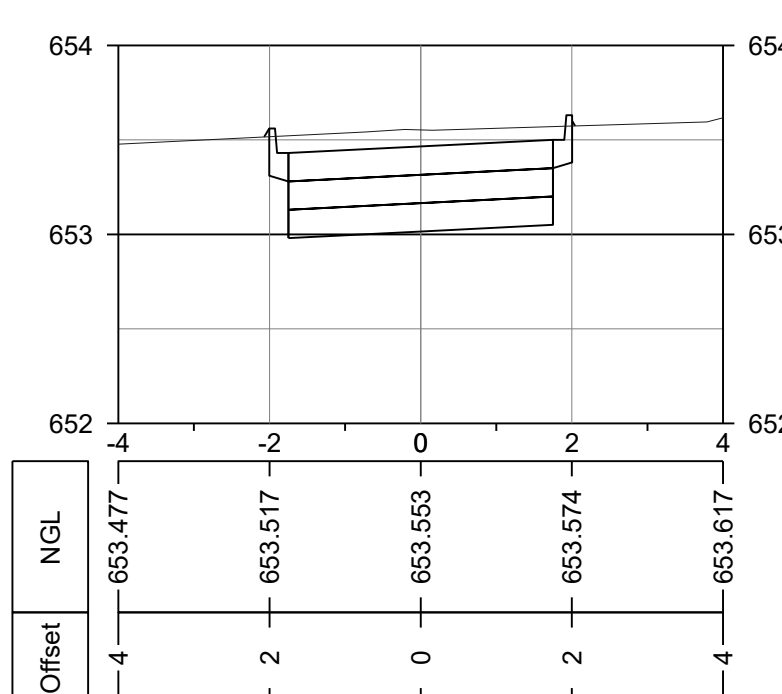

CH 74

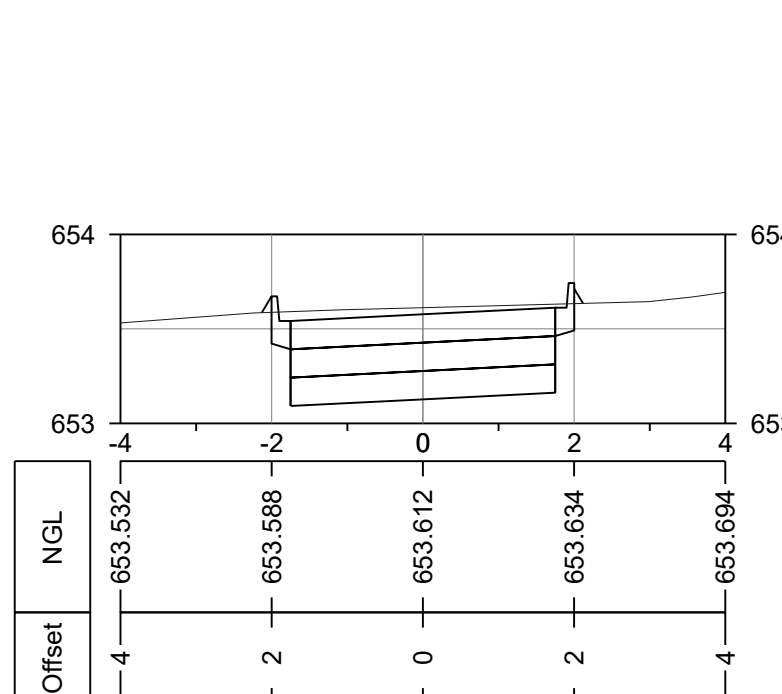

CH 86

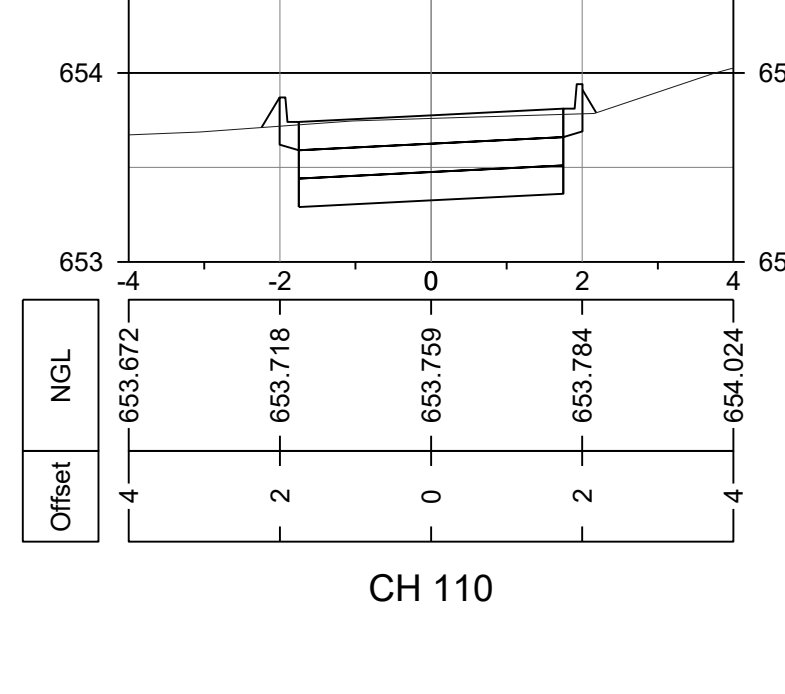

CH 110

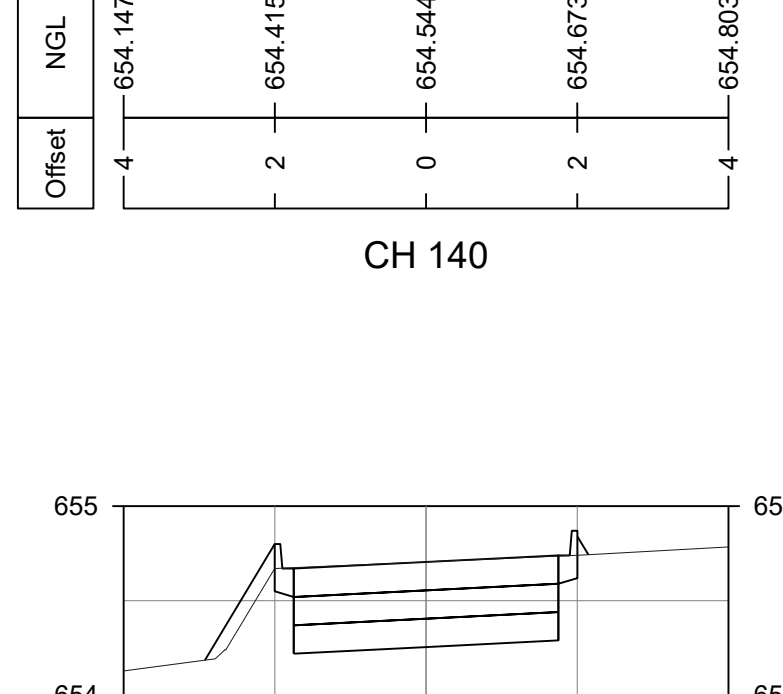

CH 140

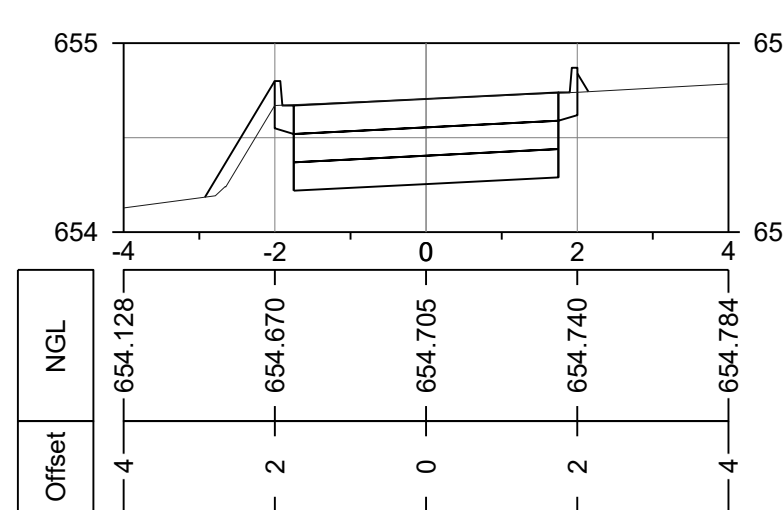

CH 141

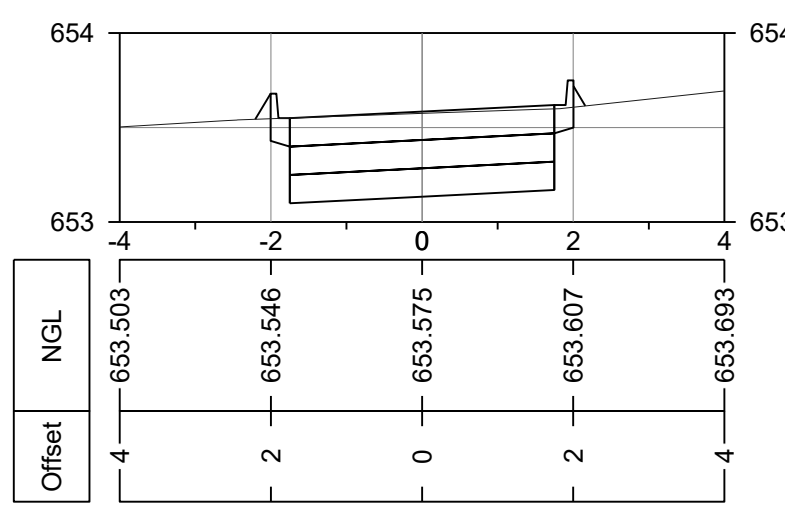

CH 90

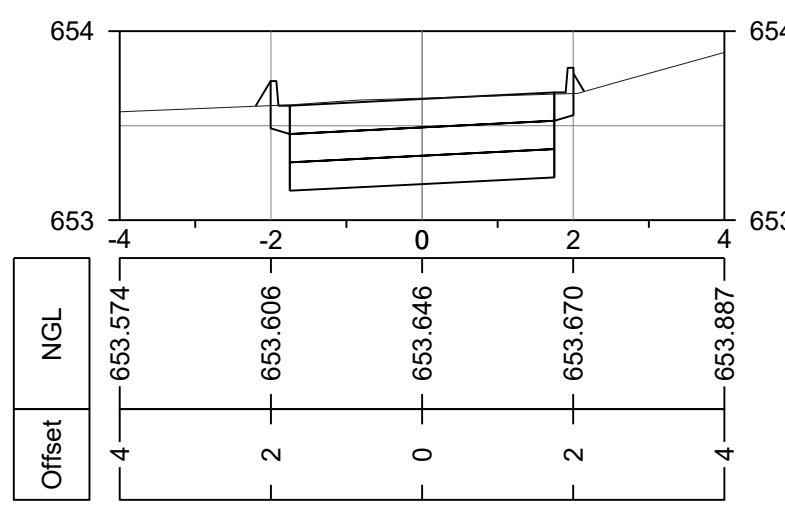

CH 100

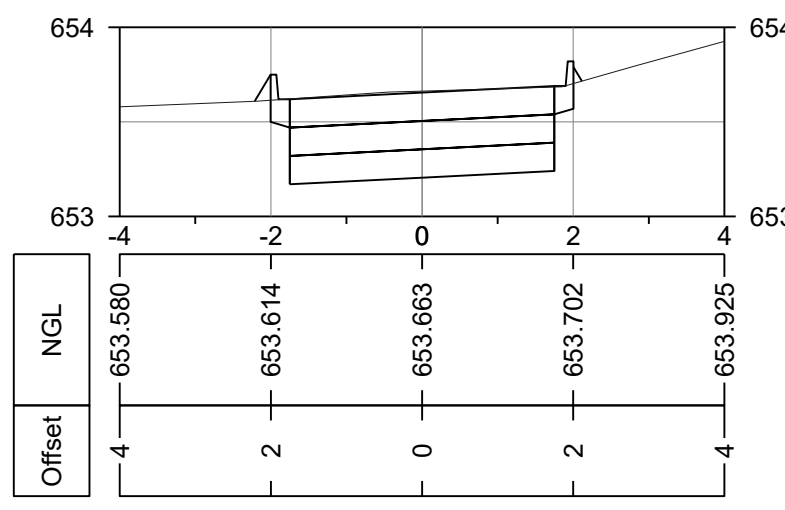

CH 101

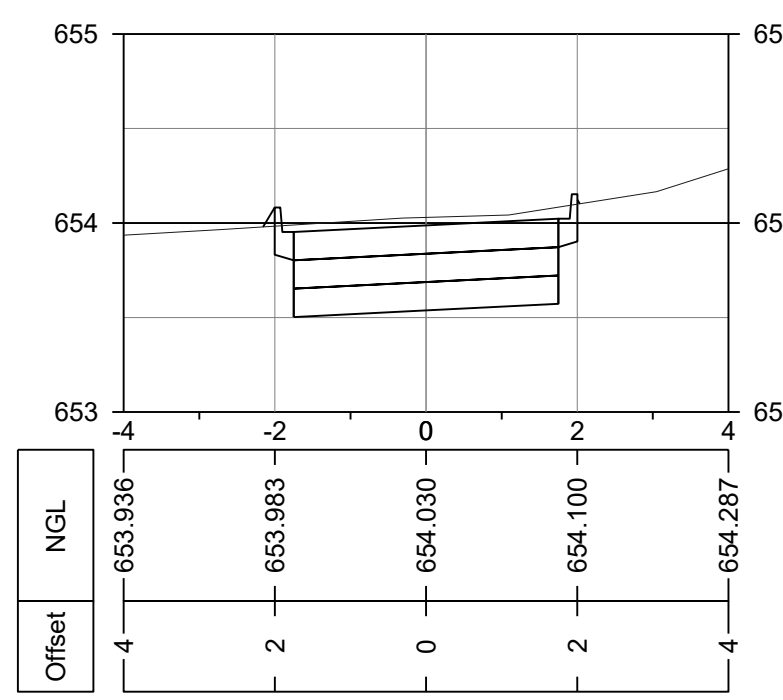

CH 120

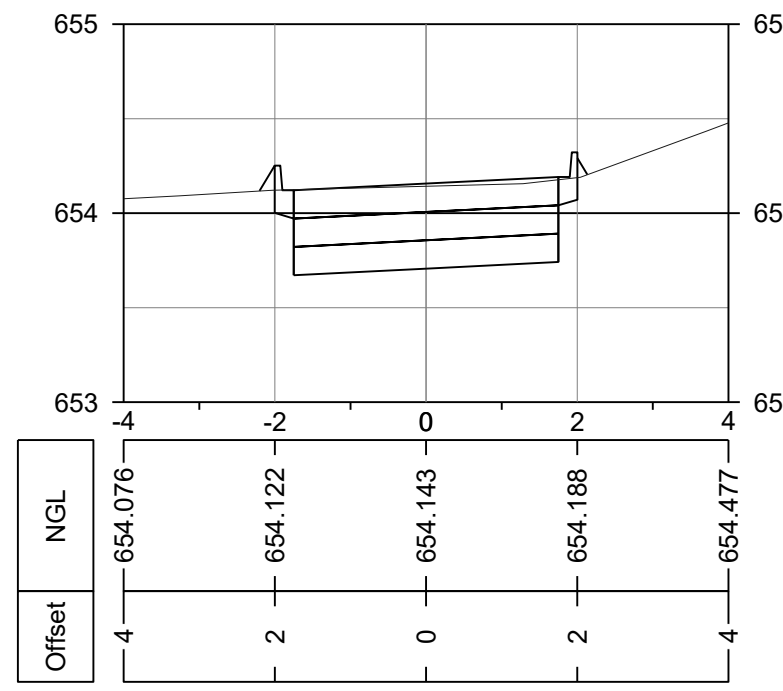

CH 126

eTHEKWINI
WATER SERVICES

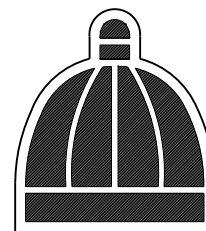

WATER DESIGN BRANCH

eTHEKWINI

REDUCED PLAN USE SCALE BELOW

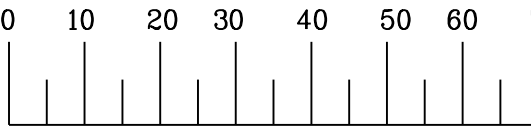

70mm ON ORIGINAL PLAN

LEGEND

EXISTING UNDERGROUND SERVICES
ARE AS SHOWN BELOW.

- SEWERS AND M.H'S
- STORM WATER DRAINS AND M.H'S
- WATER MAINS AND VALVES
- ELECTRICITY CABLES
- TELKOM CABLES
- OIL PIPELINES

CONSULTANT:



1st Floor Tel: +27 (0) 31 265 6007
No.5 The Boulevard Fax: +27 (0) 31 265 6011
West Way Office Park E-mail: info@naiduconsulting.com
Westville, Durban

DRAWING No.: D732-52-2500

FOR TENDER

Ref	Drg	Description
00356/002	RESERVOIR SITE PLAN LAYOUT	1 of 1
00356/009	STANDARD ASSOCIATED DETAILS	1 of 2
00356/009	STANDARD ASSOCIATED DETAILS	2 of 2
00356/016	STORMWATER PLAN AND LONGSECTIONS	1 of 1
00356/017	ROAD PLAN AND SECTIONS	1 of 1

0 OCT 2021 FOR TENDER PURPOSES ONLY

Revision Date Description

NOTE: No construction work to commence until land and servitude acquisition have been completed.

Acquisitions completed:

Date Engineer NORTH POINT

UNDERGROUND SERVICES CHECKED -

SERVICE DATE SIGNATURE

S.W. DRAINS

SEWERS

WATERMAINS

TELKOM CABLES

ELECTRIC CABLES

S.A.R. CABLES

OIL PIPE LINE

NOTE: Stop underground services affected by new construction are shown. Care must be taken during excavations for road foundations, trenches etc. to avoid damage to underground services such as sewer, drain, cables, watermain and connections. Wherever possible these must be located before work begins.

Contract No. WS 7400

Project No. D732

Planning Unit EWS

Project Title

THANDOKUHLE RESERVOIR

COMPARTMENT 1

CONSTRUCTION OF A 3ML REINFORCED

CONCRETE RESERVOIR,

150mm Ø STEEL INLET, 300mm Ø STEEL

OUTLET PIPELINES AND ASSOCIATED

WORKS

Drawing Title

ROAD LONG SECTION AND

CROSS SECTIONS

Scales : As Shown

Original paper size : A0

Designed : D. Ramghulam Date : May 2021

Checked : A. Goorun Drawn : N. Adams

Area Engineer (W.D.)

Manager (W.D.)

Director (Water)

E. Msweli - Head: Water & Sanitation Unit

60356/018 1 of 1 0

Drawing No. Sheet Rev.

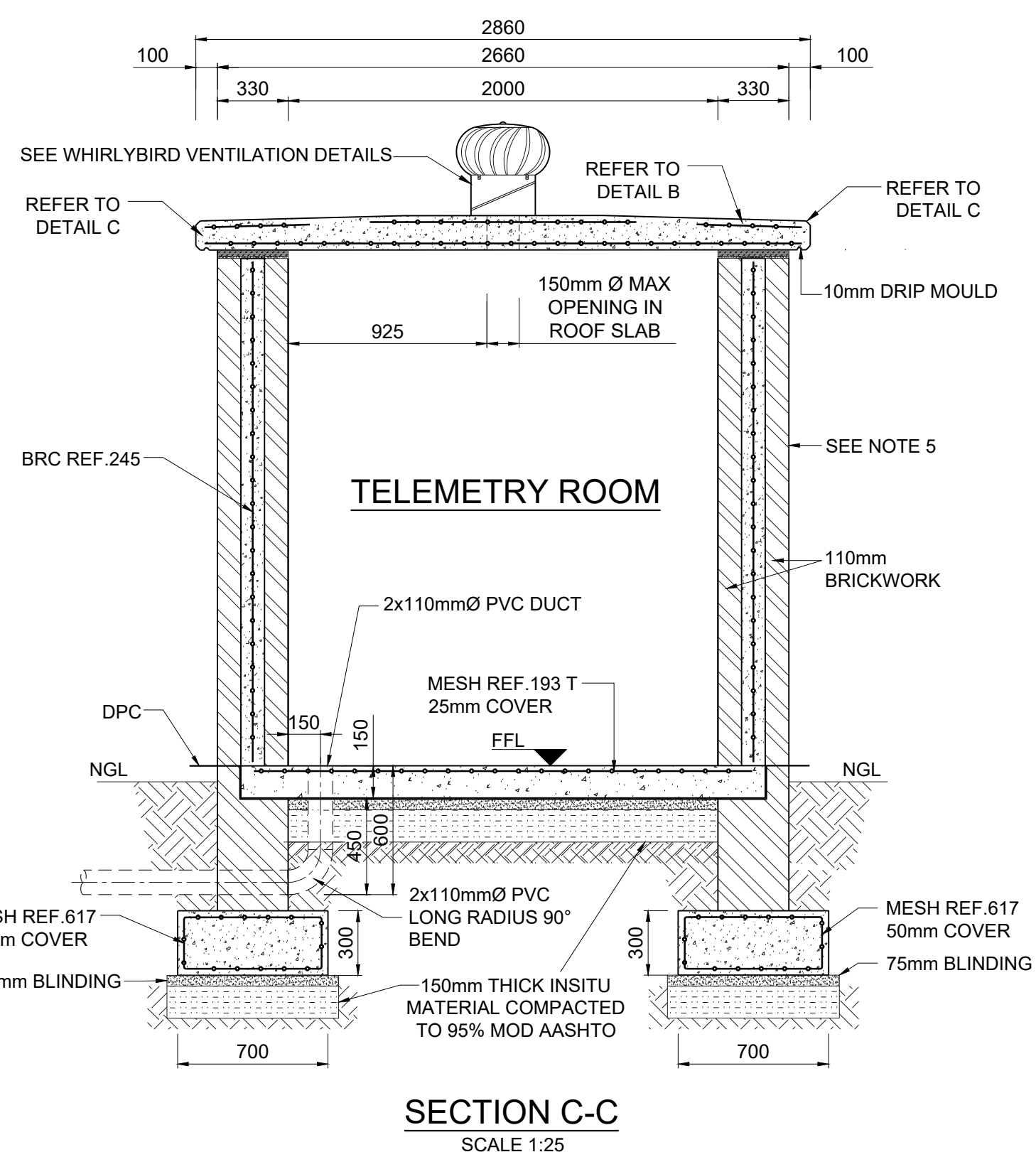
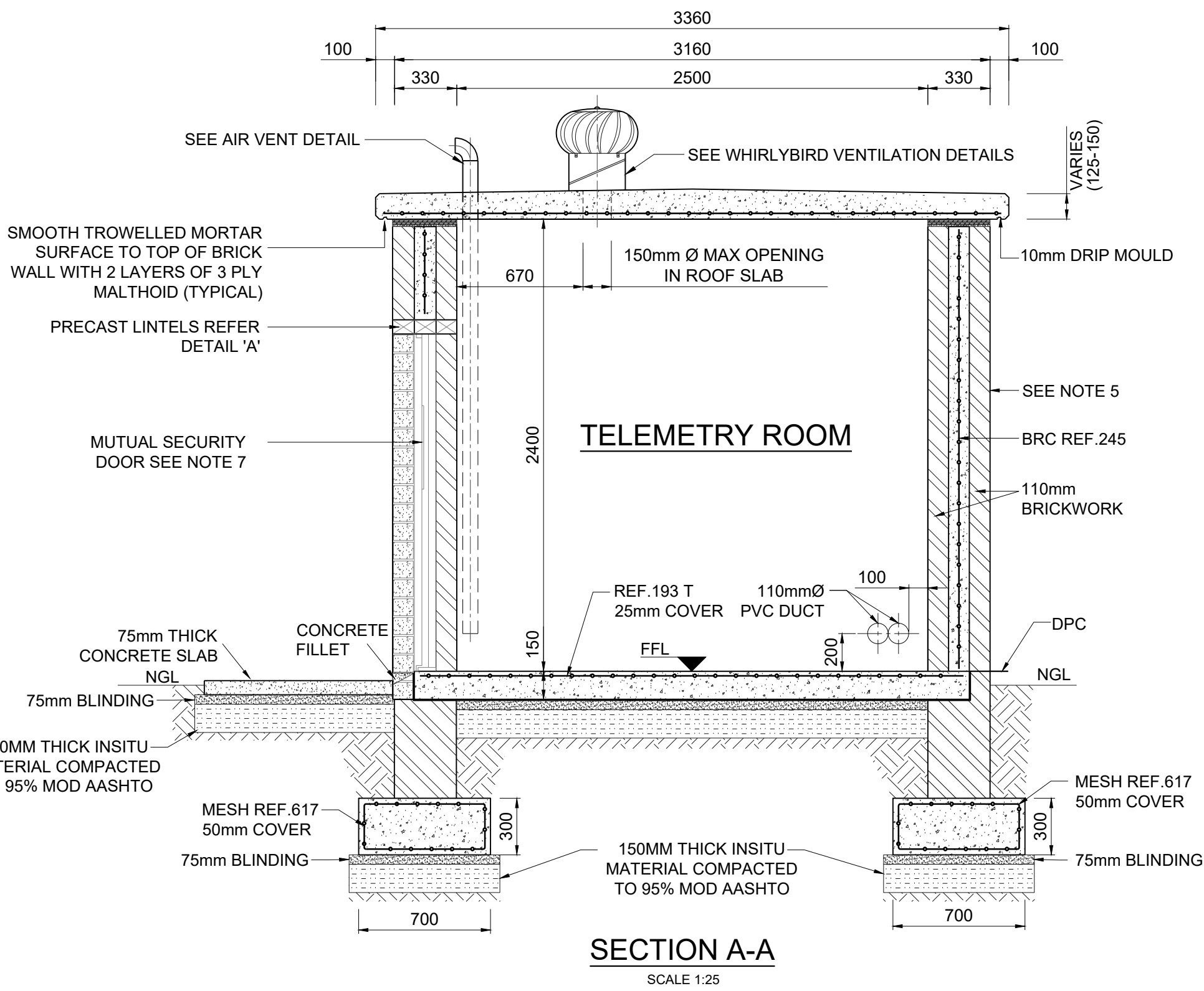

WHIRLYBIRD SPECIFICATIONS:

THE WHIRLYBIRD IS A STAINLESS STEEL CONSTRUCTION TURNING ON BALL BEARINGS WITH A TURBINE VENTILATOR. WITH THE BASE INCLUDED IT CAN BE ADJUSTED TO 45° PITCH. THE 21 AEROFOIL BLADES ARE SHAPED TO PREVENT RAIN AND DUST FROM PENETRATING THE UNIT. IT IS TESTED TO WITHSTAND HURRICANE-FORCE WINDS AND TEMPERATURES UP TO 80°C. THE WHIRLYBIRD IS RESISTANT TO RUST AND CORROSION AND THE BEARINGS ARE LUBRICATED WITH HEAT-RESISTANT GREASE AND PERMANENTLY SEALED.

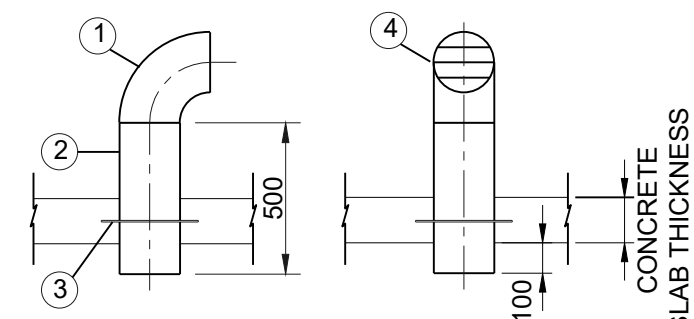
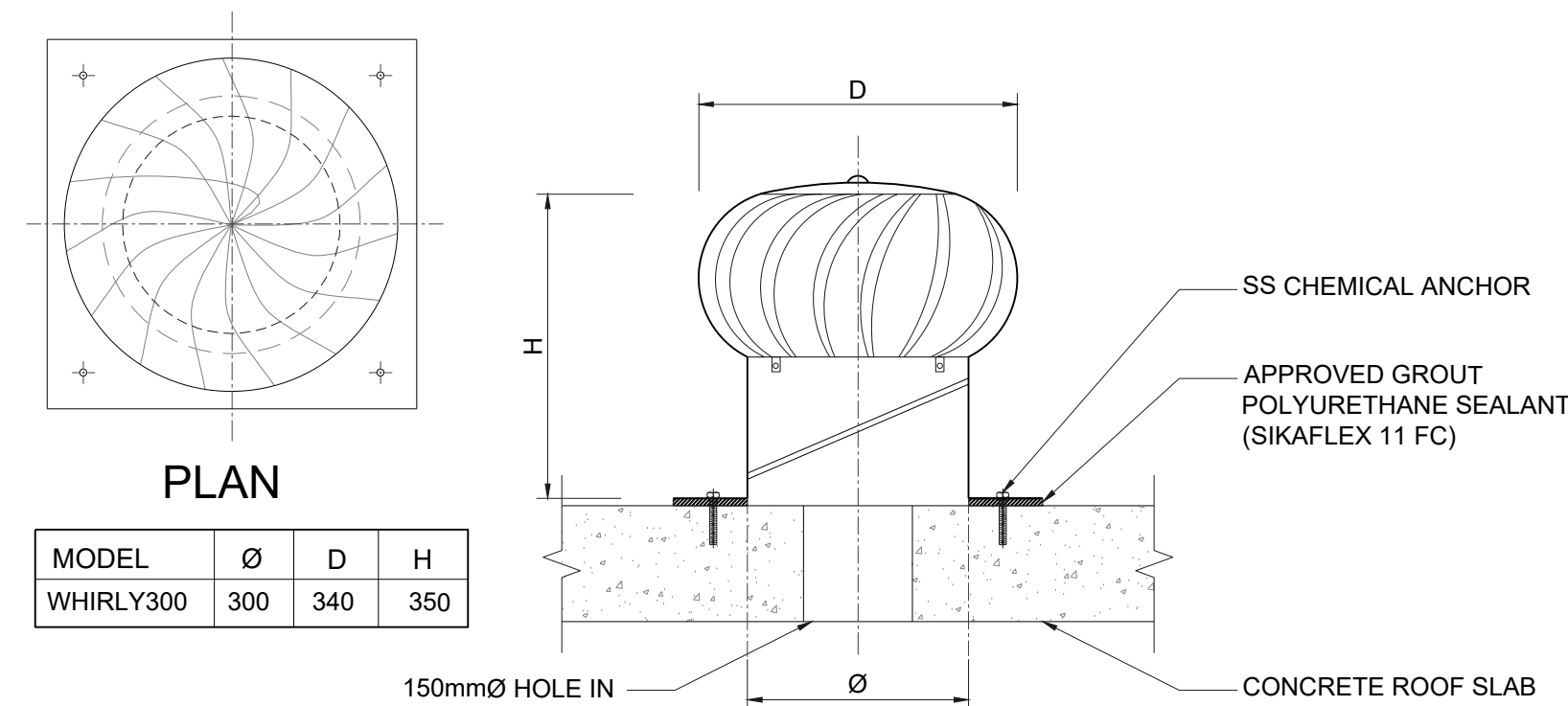

AIR VENT DETAIL

NOTE: AIR VENT TO BE HEAVY DUTY HOT DIPPED GALVANISED TO SABS 763

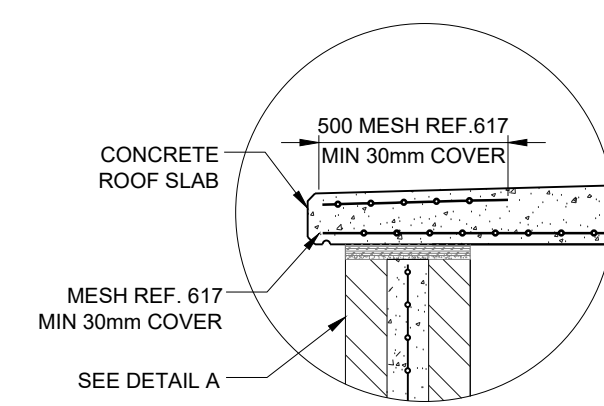

DETAIL C

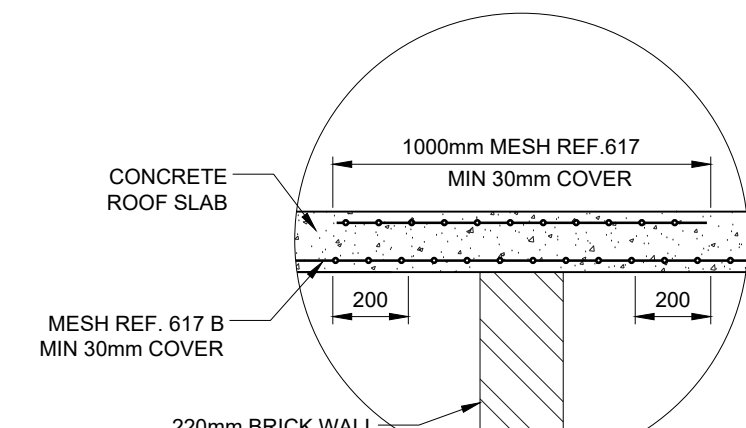

DETAIL B

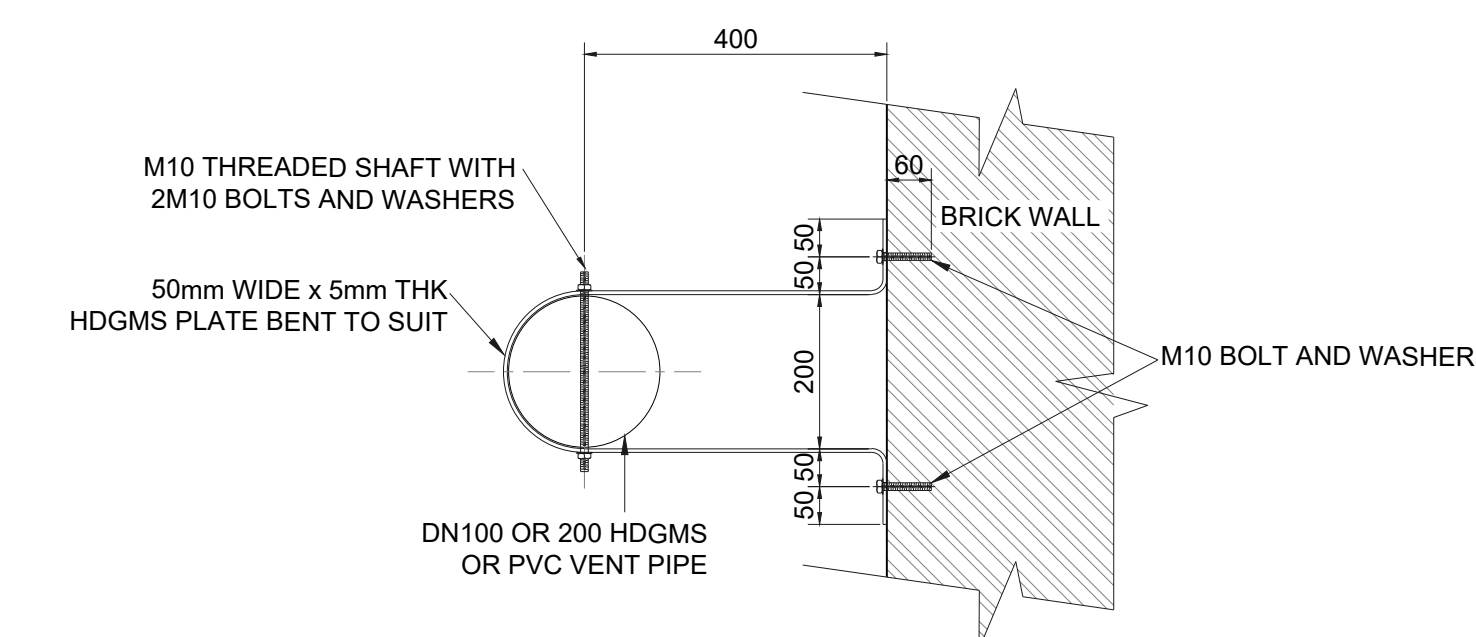

PLAN MOUNTING BRACKET FOR AIR VENT

NOTES:

1. MINIMUM STRENGTH OF CONCRETE TO BE 25 MPa AT 28 DAYS.
2. MINIMUM COVER TO REINFORCING : ROOF SLAB - 30mm FLOOR SLAB AND FOUNDATIONS - 50mm AS SPECIFIED.
3. INTERNAL WALLS OF BRICKWORK ARE TO BE PLASTERED AND THEN PAINTED AS SPECIFIED.
4. ALL EXPOSED CONCRETE EDGES TO HAVE A 25mm X 25mm CHAMFER.
5. BRICKWORK TO BE REINFORCED WITH BRICKFORCE EVERY SECOND COURSE.
6. BRICKWORK : MORTAR CLASS - II BRICK MASONRY BOND - STRETCHER BOND EXTERNAL - "ROAN" SATIN RED FACEBRICK
7. MUTUAL SECURITY DOOR (SEE NOTES)

MUTUAL SECURITY DOOR SPECIFICATIONS:

1. TYPE OF DOOR: ZINGA 1.
2. ALL DOORS TO BE SUPPLIED AND INSTALLED COMPLETE WITH OUTER FRAMES.
3. THE DOOR FINISH TO BE HOT DIPPED GALVANIZED.
4. DOOR HANDLING: DOORS WILL BE RIGHT HAND HINGED.
5. HANDLE: THE DOOR IS TO BE FITTED WITH A REMOVABLE DOOR HANDLE.
6. THE WALL OPENING SIZE FOR THE FITMENT OF THE MUTUAL SAFE DOOR.
7. LOCKING (TELEMETRY ROOM ONLY): THE MUTUAL SAFE DOOR IS TO BE FITTED WITH A MULTI LOCK TYPE CODE A380 AL (AVAILABLE FROM AA LOCKSMITHS). SAMPLE KEY TO BE PROVIDED BY EWS ON REQUEST.
8. LOCKING MECHANISM PROTECTION (TELEMETRY ROOM ONLY): LOCK TO BE PROTECTED AS PER EWS STANDARDS (SUPPLIER IS AWARE OF DETAILS).

ELECTRICAL SCHEDULE / LEGEND		
SYMBOL	No. OFF	DESCRIPTION / CODE
	1	2 x SINGLE PLUG POINTS: ONE PLUG TO BE FOR DC (WHITE PLUG) & ONE PLUG FOR UNINTERRUPTED POWER SUPPLY (RED UPS PLUG)
	1	WALL LIGHT SWITCH AS INDICATED
	1	58W DOUBLE FLOURECENT LIGHT

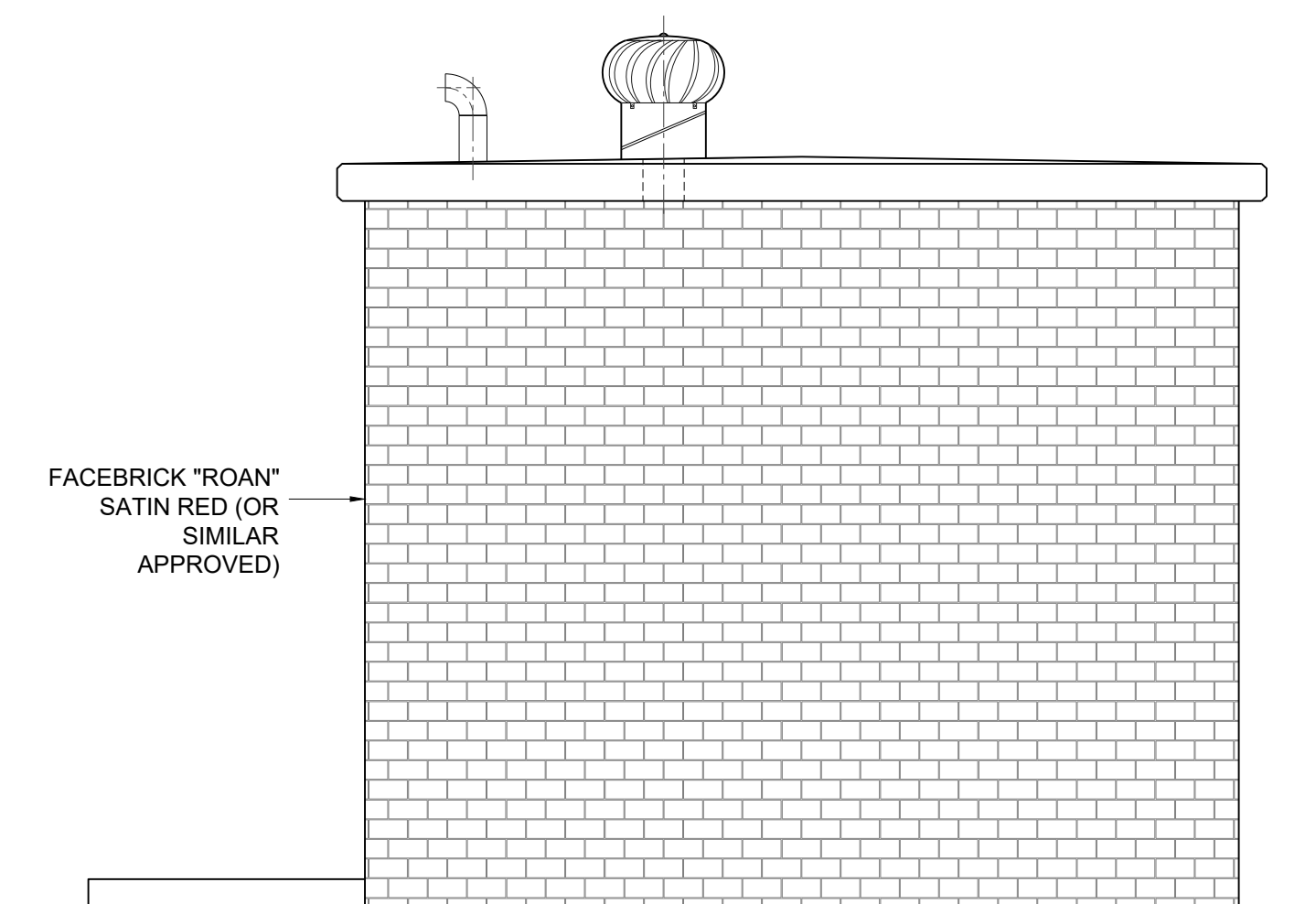

ROOF PLAN

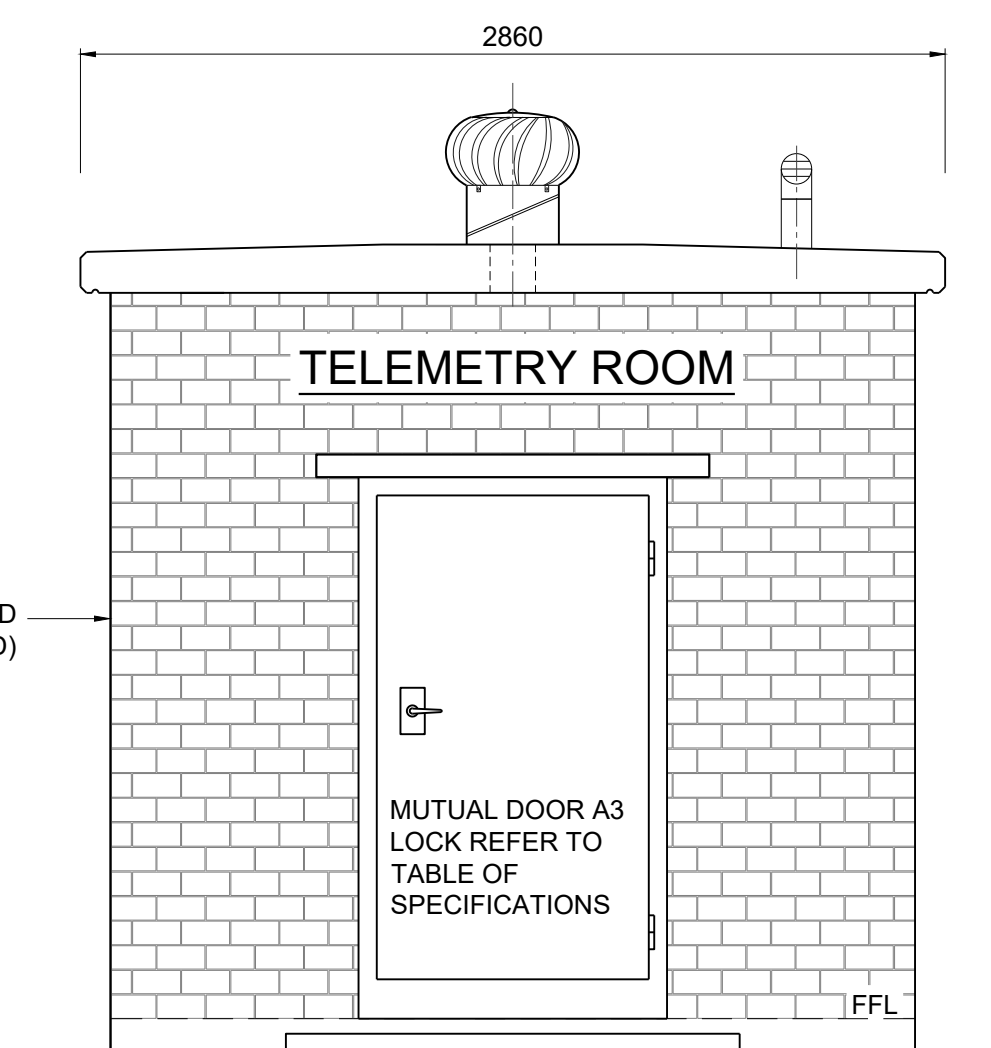

ELEVATION

eTHEKWINI
WATER SERVICES

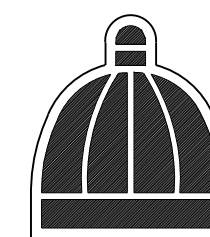

WATER DESIGN BRANCH

REDUCED PLAN USE SCALE BELOW

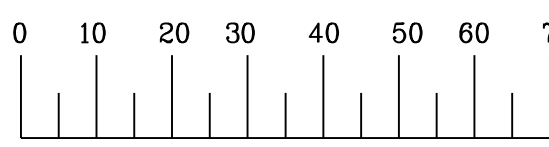

70mm ON ORIGINAL PLAN

CONSULTANT:



1st Floor
No. 3 The Boulevard
West Way Office Park
Westville, Durban

Tel: +27 (0) 31 265 6007
Fax: +27 (0) 31 265 6011
E-mail: info@naiducosulting.com

DRAWING NO.: D732-52-5260

FOR TENDER

Ref Drg.	Description	
60356/009	RESERVOIR SITE PLAN LAYOUT	1 of 1
60356/009	STANDARD ASSOCIATED DETAILS	1 of 2
60356/009	STANDARD ASSOCIATED DETAILS	2 of 2

Standard Drawings

0 OCT 2021 FOR TENDER PURPOSES ONLY

Revision	Date	Description
0	OCT 2021	FOR TENDER PURPOSES ONLY

NOTE: No construction work to commence until land and servitude acquisitions have been completed

Acquisitions completed:

Date: _____ Engineer: _____ NORTH POINT

UNDERGROUND SERVICES CHECKED -

SERVICE DATE SIGNATURE

S.W. DRAINS

SEWERS

WATERMANS

TELKOM CABLES

ELECTRIC CABLES

S.A.R. CABLES

E.S.C. CABLES

OIL PIPE LINE

NOTE: Only underground services affected by new construction are shown. Care must be taken during excavations for road foundations, trenches etc. to avoid damage to underground services such as sewer, electric cables, water mains and connections. Wherever possible these must be located before work begins.

Contract No. WS 7400

Project No. D732

Planning Unit

EWS

Project Title
**THANDOKUHLH RESERVOIR
COMPARTMENT 1
CONSTRUCTION OF A 3ML REINFORCED
CONCRETE RESERVOIR,
150mm Ø STEEL INLET, 300mm Ø STEEL
OUTLET PIPELINES AND ASSOCIATED
WORKS**

Drawing Title

TELEMETRY ROOM

Scales : As Shown
Original paper size : A0
Designed : K. Holmes
Checked : G. Simpson
Area Engineer (W.O.)
Manager (W.D.)
Director (Water)

E. Mswell - Head: Water & Sanitation Unit
60356/019 1 of 1 0
Drawing No. Sheet Rev.

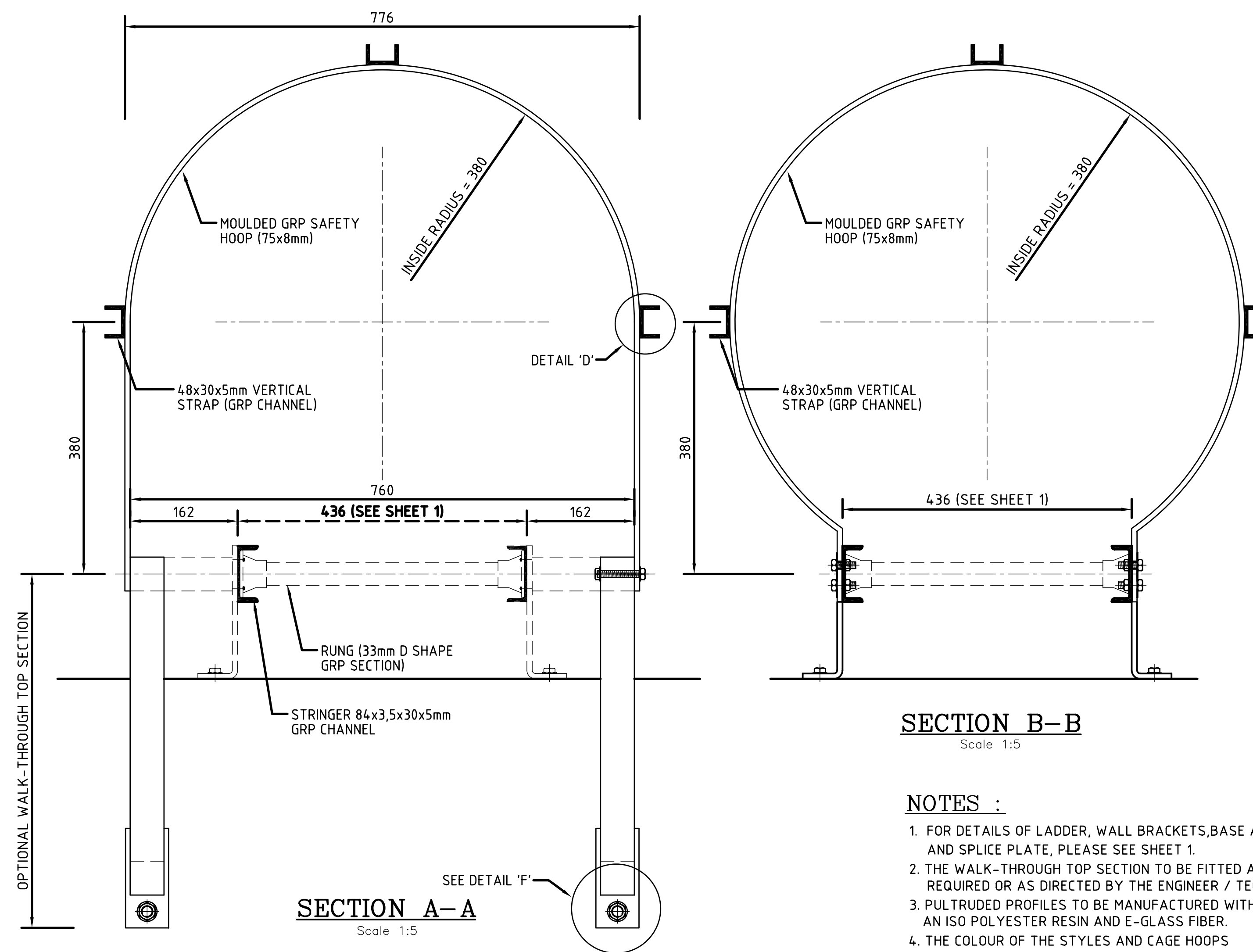
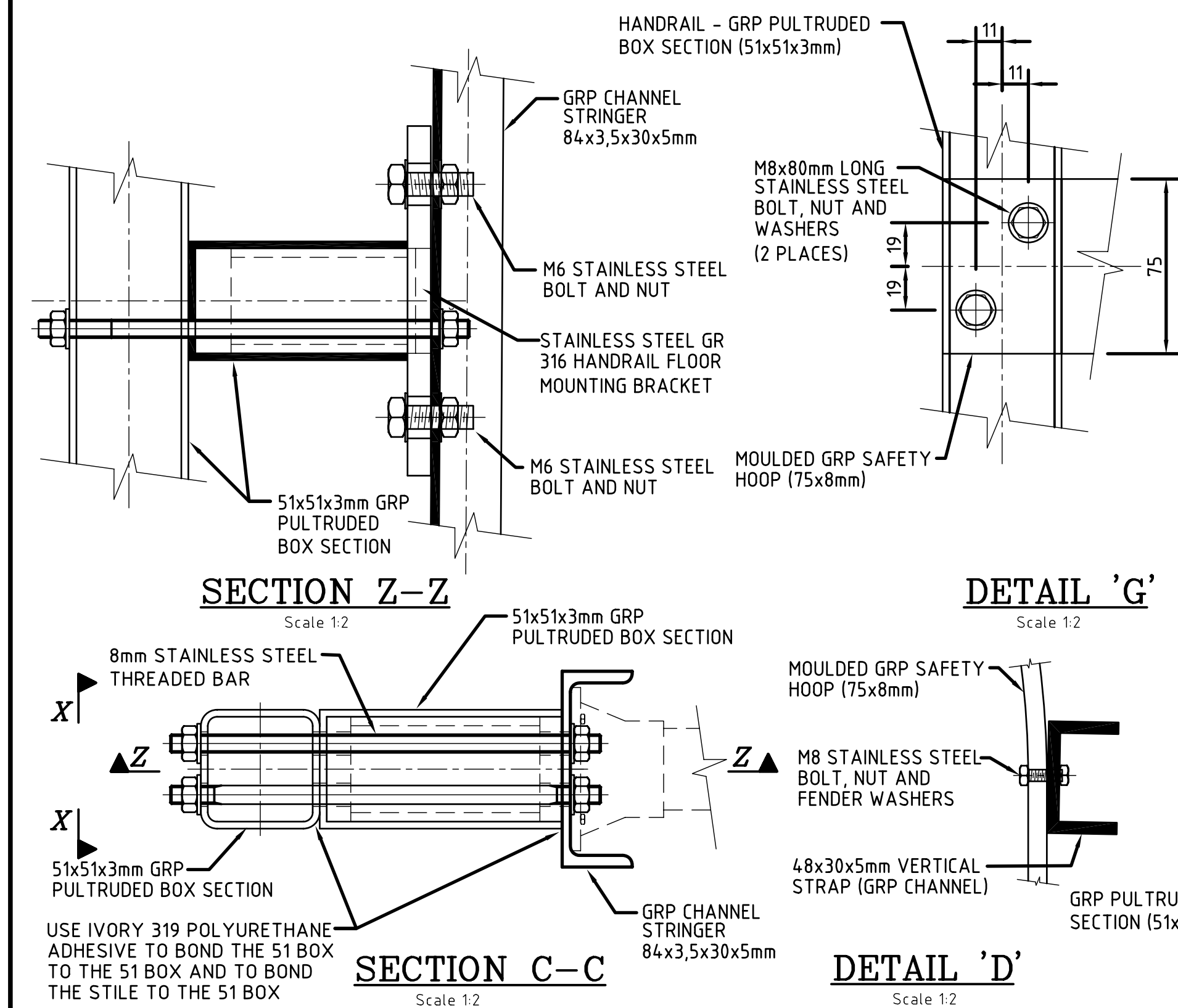
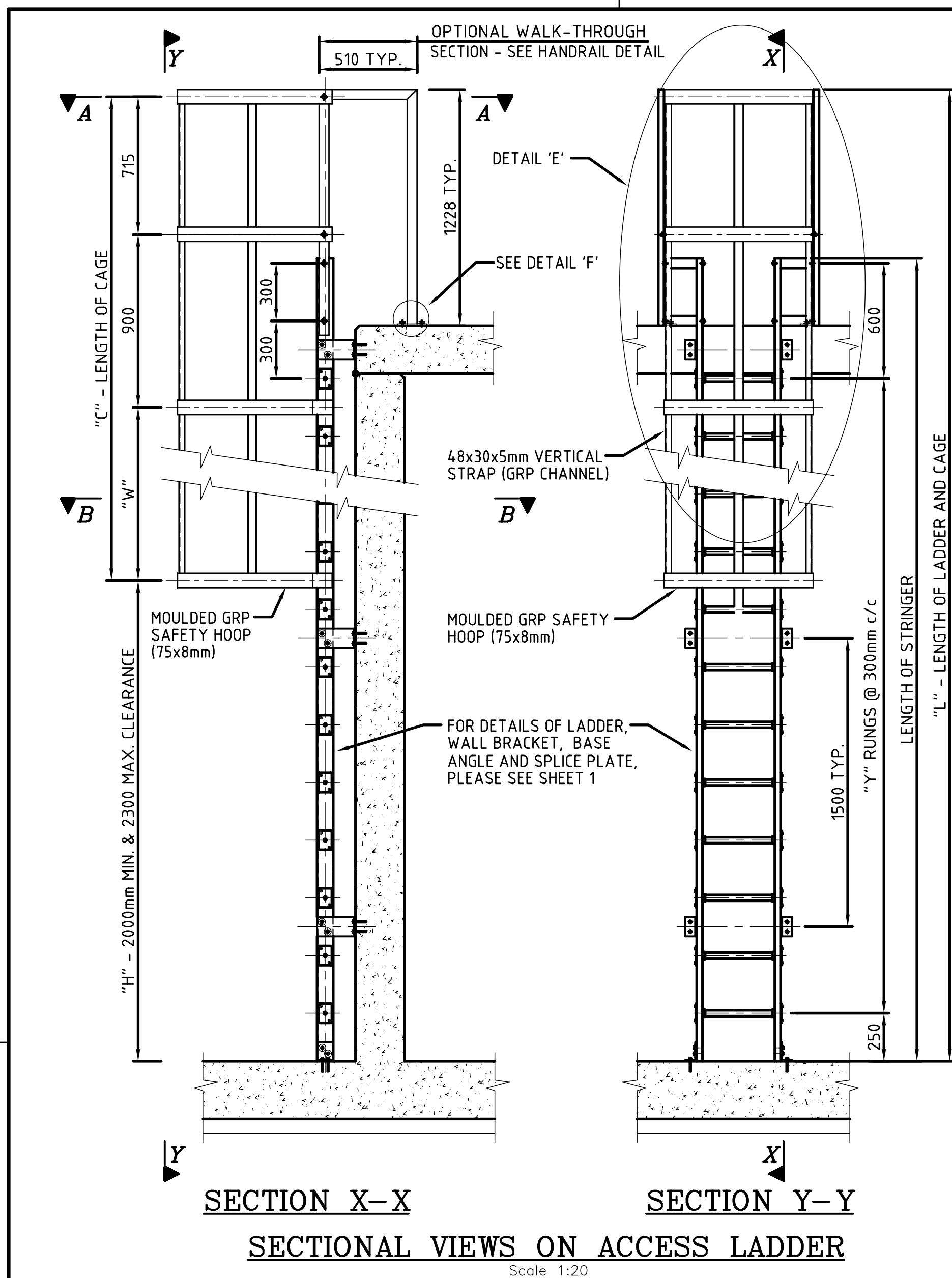

- NOTES :**
- FOR DETAILS OF LADDER, WALL BRACKETS, BASE ANGLE (IF REQUIRED) AND SPLICE PLATE, PLEASE SEE SHEET 1.
 - THE WALK-THROUGH TOP SECTION TO BE FITTED AS AN OPTION WHEN REQUIRED OR AS DIRECTED BY THE ENGINEER / TECHNICIAN.
 - PULTRUDED PROFILES TO BE MANUFACTURED WITH AN ISO POLYESTER RESIN AND E-GLASS FIBER.
 - THE COLOUR OF THE STYLES AND CAGE HOOPS ARE GOLDEN YELLOW.
 - THE COLOUR OF THE RUNGS AND THE CAGE STRAPS ARE CLOUD GREY.
 - ALL BOLTS, NUTS AND FENDER WASHERS TO BE USED TO MANUFACTURE THE PRODUCT MUST BE STAINLESS STEEL GRADE 316.
 - LEGEND** "L" = HEIGHT TO TOP OF FLOOR PLUS 1228mm.
"C" = ("L" - "H") WHERE "H" = 2000mm MIN. AND 2300mm MAX.
"W" = 900mm OR 600mm (WHERE 900mm IS TYPICAL HEIGHT AND 600mm IS USED IN ORDER TO AVOID COINCIDENCE BETWEEN SAFETY HOOPS AND WALL BRACKETS.) EXCEPT FOR THE TWO TOPMOST SPACES (715mm & 900mm) WHICH HAVE FIXED HEIGHTS.
 - THE TOTAL NUMBER OF SPACES ("W") BETWEEN SAFETY HOOPS ARE DEPENDENT ON THE LENGTH OF "C".

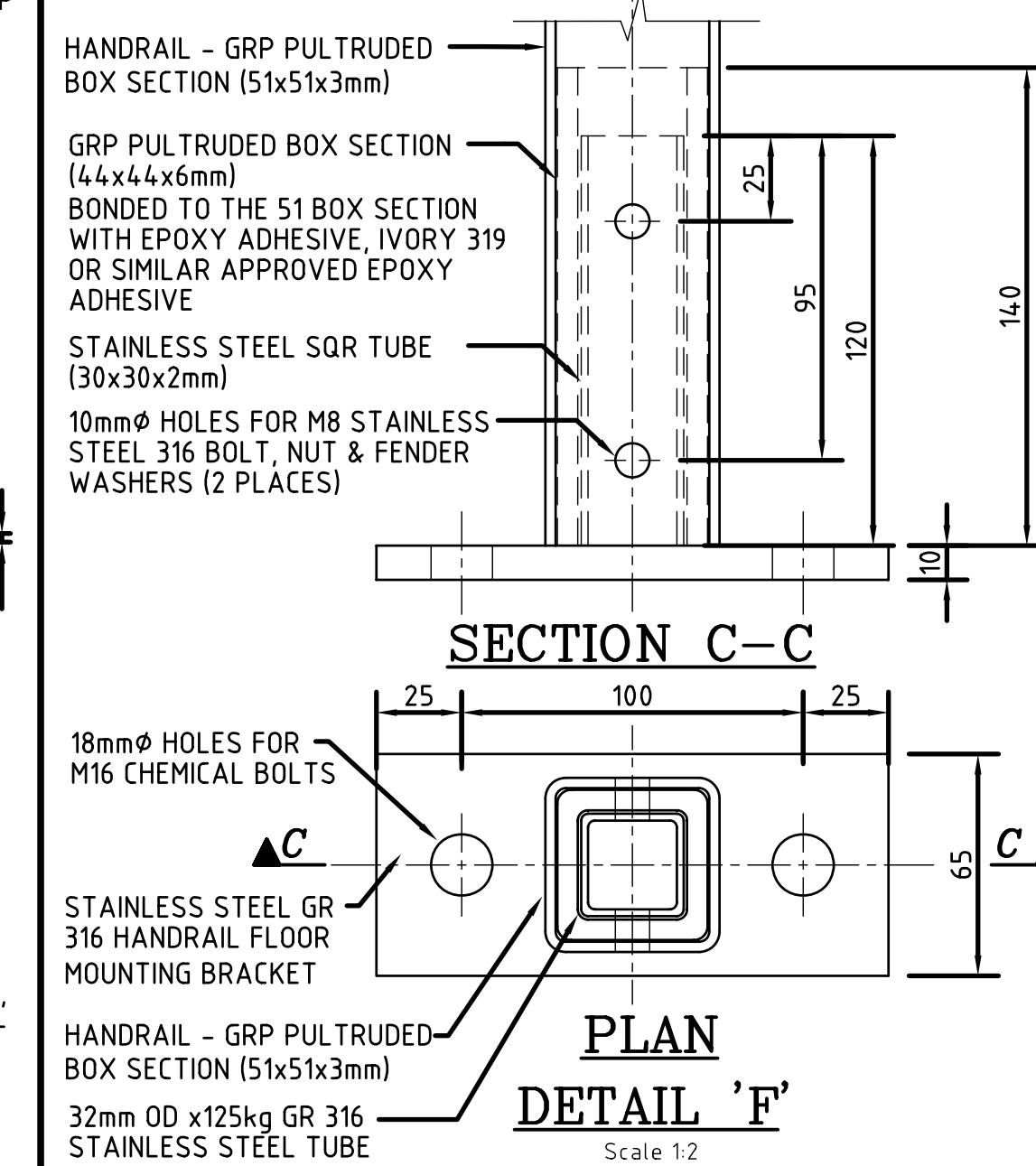
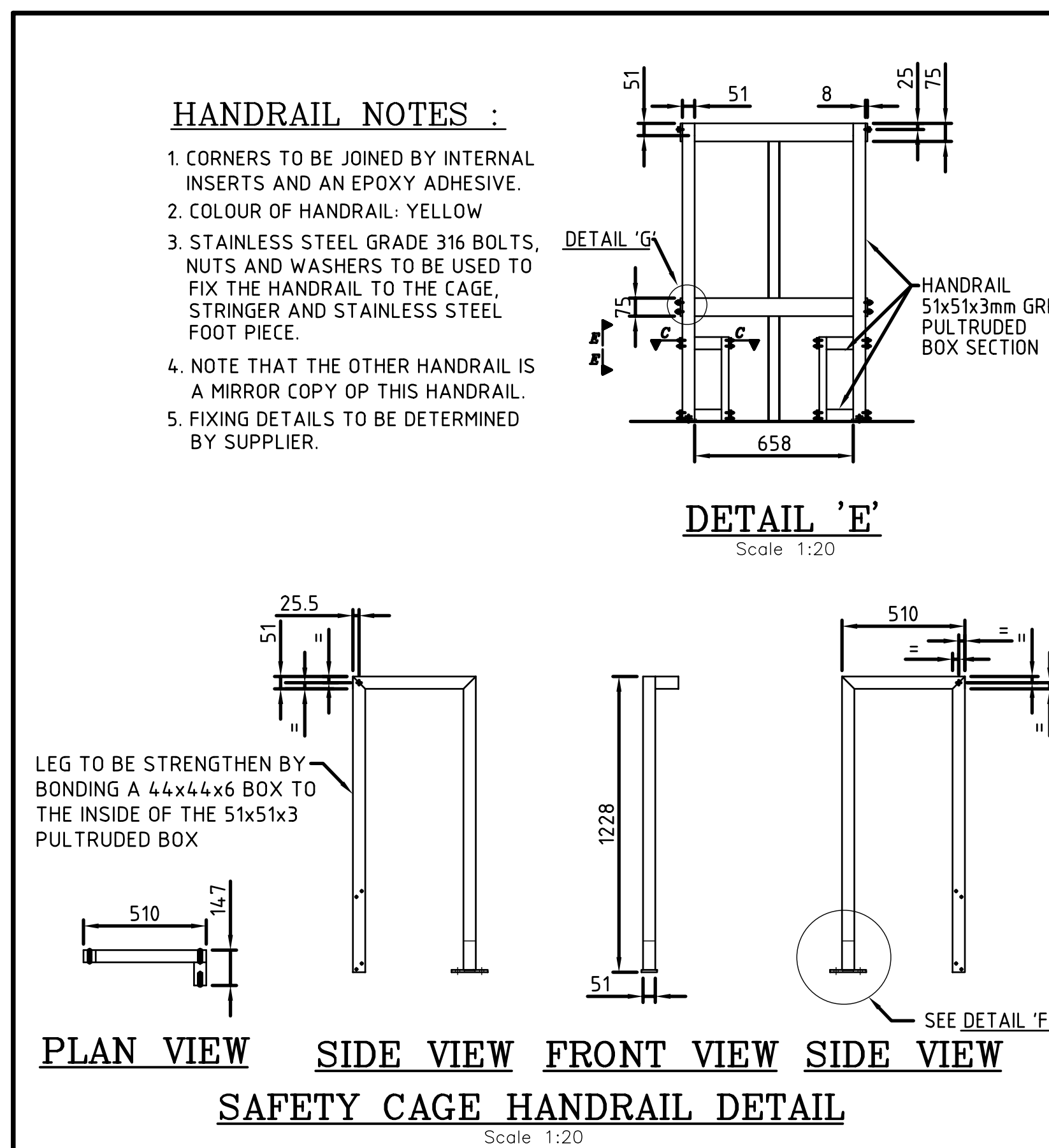

DURBAN METRO WATER SERVICES

WATER DESIGN BRANCH

REDUCED PLAN USE SCALE BELOW

0 10 20 30 40 50 60 70

70mm ON ORIGINAL PLAN

LEGEND

EXISTING UNDERGROUND SERVICES ARE AS SHOWN BELOW.

SEWERS AND M.H'S

STORM WATER DRAINS AND M.H'S

WATER MAINS AND VALVES

ELECTRICITY CABLES

G.P.O TELEPHONE CABLES

OIL PIPELINES

Revision Date Description

0 14/05/02 ISSUED FOR CONSTRUCTION

A 20/09/01 ISSUED FOR SIGNATURE

NOTE: No construction work to commence until lead and servitude acquisitions have been completed.

Acquisitions completed:

Date Engineer NORTH POINT

UNDERGROUND SERVICES CHECKED

SERVICE DATE SIGNATURE

S.W DRAINS

SEWERS

WATERMAINS

G.P.O CABLES

ELECTRIC CABLES

S.A.R CABLES

E.S.C CABLES

OIL PIPE LINE

NOTE: Only underground services affected by new construction are shown. Care must be taken during excavations for road foundations/trenches etc. to avoid damage to underground services such as sewers, drains, cables, water mains and connections. Wherever possible these must be located before work begins.

Contract No.

STANDARD DRAWING

Project No.

Project Title

STANDARD DRAWING

Drawing Title

STANDARD DRAWING OF GRP ACCESS LADDER SAFETY CAGE PLAN, SECTION AND DETAILS

Scales : AS SHOWN

Designed : A.C.M. Date : SEPT. 2001

Checked : A.C.T. Drawn : P.T. NGIDI

Area Engineer : Water Operations

Manager (W.D.)

Director (Water)

N.A.MacLeod - Executive Director

Drawing No. 45005 2 of 2 Sheet Rev. 0



D	App 2012	Size of cover, frame and opening amended
C	July 2010	25 x 25 x 5 angle added to cover
Revision	Date	Description
NOTE: No work has been done to the cover, frame and stand as the cover is not required. Acquisitions completed.		
Date	Engineer	NORTH POINT
UNDERGROUND SERVICES CHECKED	SERVICE	DATE
S.W DRAINS		SIGNATURE
SEWERS		
WATERMANS		
TELECOM CABLES		
ELECTRIC CABLES		
S.A.R CABLES		
E.S.C CABLES		
Oil PIPE LINE		
NOTE: Only underground services affected by new construction and/or installation activities are a valid change to the cover, frame and stand. All other services are to be maintained and correction wherever possible these must be located before work begins.		
Contract No.		
Project No.		
Project Title		
STANDARD DRAWING Drawing Title 1200 x 1200 G.I. MANHOLE COVER AND FRAME ARRANGEMENT & DETAILS		
Scale: AS INDICATED Designed: Date: SEPT. 2005 Checked: Drawn: S.R. Area Engineer (W.O) Manager (W.D.) Director (Wate)		
N.A.Metchof, Executive Director Drawn No. 68308 Sheet I/I Rev D		