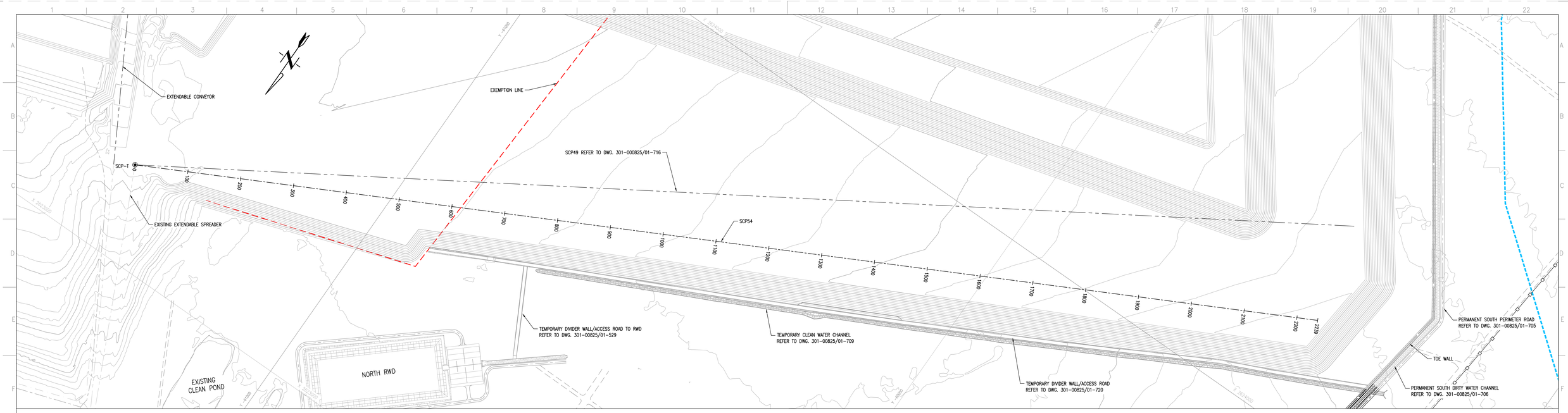

SCP54 LAYOUT PLAN
SCALE 1:2500

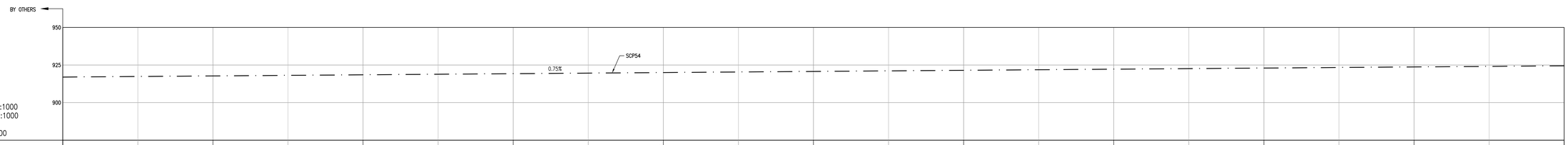

SCALES:
Horizontal 1:1000
Vertical 1:1000

DATUM 875.00

CHAINAGE (m)	DESIGN LEVELS (m)
600.00	916.99
650.00	917.37
700.00	917.74
750.00	918.11
800.00	918.49
850.00	918.86
900.00	919.24
950.00	919.61
1000.00	919.99
1050.00	920.36
1100.00	920.74
1150.00	921.11
1200.00	921.48
1250.00	921.86
1300.00	922.23
1350.00	922.61
1400.00	922.98
1450.00	923.35
1500.00	923.73
1550.00	924.10
1600.00	924.48

SCP54 LONGITUDINAL SECTION CH. 600 TO CH. 1600
SCALE 1:1000

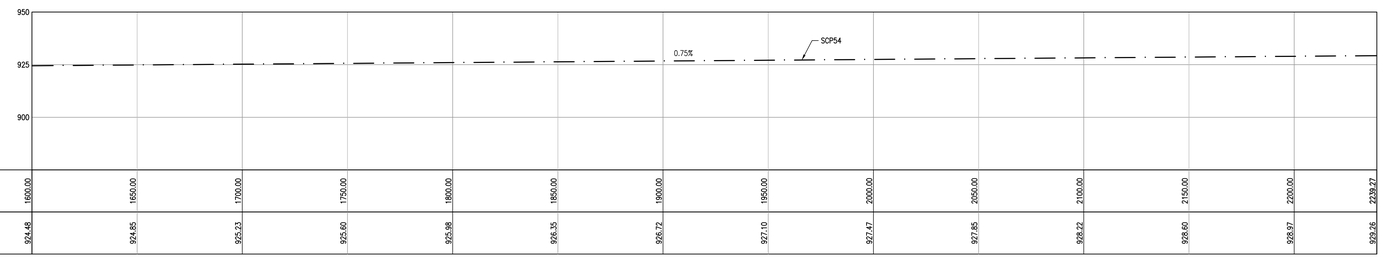

SCALES:
Horizontal 1:1000
Vertical 1:1000

DATUM 875.00

CHAINAGE (m)	DESIGN LEVELS (m)
1600.00	924.48
1650.00	924.85
1700.00	925.23
1750.00	925.60
1800.00	925.98
1850.00	926.35
1900.00	926.72
1950.00	927.10
2000.00	927.47
2050.00	927.85
2100.00	928.22
2150.00	928.60
2200.00	928.97
2239.27	929.26

SCP54 LONGITUDINAL SECTION CH. 1600 TO CH. 2239.27
SCALE 1:1000

25 0 25 50 75
METRES 1:1000

50 0 50 100 150
METRES 1:2500

NOTES

1. ALL DIMENSIONS IN MILLIMETERS UNLESS STIPULATED OTHERWISE.
2. FOR SETTING OUT POINTS REFER TO DWG. 301-00825/01-713.
3. TEMPORARY DRAINAGE CANALS TO BE CONSTRUCTED IN AREAS WHERE PONDING IS NOTED ON SITE DURING ASHING.

FOR CONSTRUCTION

DISCLAIMER

This drawing, was prepared by Knight Piésold Consulting (Pty) Ltd based on the best information available at the time of preparation. During construction site conditions, or site conditions, or site development, may possibly dictate that amendments of adaptations be made to certain details on the drawing. Strict compliance with the project specifications is also essential. Knight Piésold Consulting (Pty) Ltd will therefore not accept liability for any losses, damages or consequential losses, suffered by any party resulting from the use or implementation of the contents of this drawing, if executed or amended without fulltime supervision by Knight Piésold Consulting (Pty) Ltd.

D.O.	REV	DATE	REVISION	REV BY	CHKD BY	APP BY	AUTH BY	KKS APP	REFERENCE DRAWINGS
	3	25.05.20	LONGITUDINAL SECTION AMENDED	MKM	TM	JRW			
	2	09.04.20	ISSUED FOR CONSTRUCTION	MKM	TM	JRW			

AUTHORISED FOR ESKOM BY:
CLASSIFICATION
PBS PATH
CODIFICATION BY:
APPROVED BY: JR WILLIAMSON
CHECKED BY: T MOKOMA
CREATED BY: MK MPHOLO
SCALE AS SHOWN

Knight Piésold CONSULTING
PR. ENG. 704312

Eskom
ESKOM HOLDINGS SOC Ltd
REG No 2002/015527/30

MATIMBA POWER STATION
MATIMBA ASH DUMP
PHASE 7 (28 YEARS LINED AREA)
SCP54 POSITION
LAYOUT PLAN AND
LONGITUDINAL SECTIONS

301-00825/01-717 REV 3

0.58/61420 SHT 18 REV 3

DRAWING CLASSIFICATION: CONTROLLED DISCLOSURE