

TAMIL NADU POLICE HOUSING CORPORATION LTD

(A GOVERNMENT OF TAMILNADU UNDERTAKING)

(ISO 9001 - 2015 CERTIFIED COMPANY)

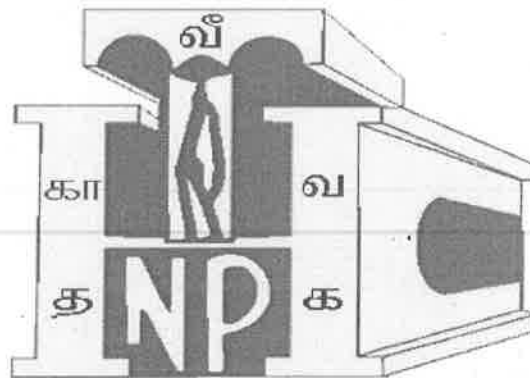

**RENOVATION OF EXISTING WORKING
WOMEN'S HOSTEL BUILDING AT
VADAPALANI IN CHENNAI CITY UNDER
SOCIAL WELFARE DEPARTMENT.**

NO.132, E.V.R. SALAI, KILPAUK, CHENNAI-600 010.

SPECIAL CONDITIONS

IMPORTANT INFORMATION TO THE TENDERERS FOR FILLING UP OF TENDER CODING SHEET INCLUDED IN THE TENDER SCHEDULE

1. Rates should be quoted in the coding sheet enclosed in the tender schedule without fail.
2. This tender schedule includes (i) Tender Notice (ii) Detailed tender specification (i.e., schedule 'A') (iii) Other terms & conditions of the tender including drawings. (iv) Tender Coding sheet. In order to simplify the work and for early decision to be taken on the tender the quantities of items are given only in the tender coding sheet. The contractors are requested to read the detailed specification and quote the rates clearly in the tender coding sheet. Quoting the rates in the tender coding sheet for all the items will only be taken up for comparison and shall be final. The contractors need not quote the rates in the schedule containing detailed specification. Even if it is quoted in the schedule containing detailed specification, it will not be taken up for tender comparison.
3. The Contractors are requested to fillup the rates neatly without over writing. Otherwise the decision of the TNPSC on these rates to be taken up for comparison is final
4. The contractor should make sure that the rates both in figures and in words filled up in the coding sheet are exactly the same.
5. The tenderer should fill up the Amount for each item in the Amount Column as well as total amount in the coding sheet without fail. Otherwise the tender will not be taken for comparison.
6. The items, which are not included in this work are shown as deleted in the coding sheet. Contractor should not quote the rates in Coding sheet for such of those items shown as deleted. Even if it is quoted it will be ignored.
7. The tenderer / contractor will make his/her/their own arrangements to procure and use the ISI Brand cement and steel required for the work.
8. It should be clearly understood that the rate quoted by the tenderer / contractor is inclusive of the cost of 43 grade ordinary portland cement / SRC and steel and other incidental charges such as conveyance, loading, unloading, stacking at site and testing charges etc., complete.
9. The tenderer / contractor will produce test certificate obtained from any one of the Govt. institutions for cement and steel brought to site. As and when required by the Department the cement and steel brought to the site shall be tested by the Department from any one of the approved Govt. institutions and only when the test results confirm to the ISI specification they will be allowed to be used in the works.
10. The tenderer should sign all the pages of the tender schedule without fail. Otherwise the tender will be summarily rejected.
11. The tenderer / Contractor should strictly follow above instructions without fail.

ANNEXURE - [R]**TENDER DETAILS FOR RENOVATION OF EXISTING WORKING WOMEN'S HOSTEL BUILDING AT VADAPALANI IN CHENNAI CITY UNDER SOCIAL WELFARE DEPARTMENT.**

1. FILE NUMBER : SE / CC / DB / 1239/ 2022
2. TENDER NOTICE NUMBER : SE/CC - 58/ 2021 - 22 Dt:31.03.2022
3. NAME OF WORK AND VALUE OF PUT TO TENDER : Renovation of Existing Working Women's Hostel Building at Vadapalani in Chennai City under Social Welfare Department. Rs.56.03 Lakhs (with GST)
4. DATE OF SALE OF TENDER : 11.04.2022 (12 Noon) To 20.04.2022 (5.30 PM)
5. DATE OF RECIEPT OF TENDER : 22.04.2022 (upto 3.00 PM)
6. DATE OF OPENING OF TENDER : 22.04.2022 (at 3.15 PM)
7. EMD AMOUNT (With GST) : Rs.38,100/- (Rupees Thirty eight thousand and one hundred only)

(To be drawn in favour of Executive Engineer/TNPHC Ltd.,
The tender received without EMD
will be summarily rejected).

8. COST OF TENDER DOCUMENTS : Rs.10,620/- (Rupees Ten thousand six hundred and twenty only)
(with GST) (Drawn in favour of Executive Engineer/Chn Dn-I
TNPHC Ltd , Kilpauk Chennai-10)

9. PERIOD OF COMPLETION OF WORK : 6 Months
10. THE TENDER SCHEDULE IS TO BE PLACED : At the O/o the Supdg.Engr/ C.C TNPHC Ltd.,
No.132, E.V.R salai, Kilpauk, Chennai – 10, as per the
Time and date specified above

11. BOOK LET INCLUDED IN THIS TENDER SCHEDULE

Schedule-A, Terms & Conditions &

Tender coding sheet (One Booklet) : 109 Pages

DETAILS OF SALE OF TENDER SCHEDULE

NAME OF CONTRACTOR :

COST OF TENDER SCHEDULE PAID : Rs.10,620.00 (Including taxes and surcharge)

A. DETAILS OF BANKER & BRANCH :

B. DD/PAY ORDER/BANKER'S CHEQUE

NO. & DATE :

Spl.Gr. Draughting Officer / CC

Note : The attested copies as a proof of registration with upto date renewal, solvency with encumbrance certificate, Current Income Tax, Sales tax Verification Certificate, GST Registration certificate, Performance certificate etc., shall be enclosed.

TAMIL NADU POLICE HOUSING CORPORATION LIMITED

Tender Notice

Office of the Superintending Engineer/CC, Tamil Nadu Police Housing Corporation Limited.

For and on behalf of the TNPdC Ltd sealed tender is invited for the under mentioned work so as to reach the Superintending Engineer/C.C, Tamil Nadu Police Housing Corporation Limited, No.132, E.V.R. Salai, (Poonamallee High Road), Near G-3 Police Station, Kilpauk, Chennai - 600 010, not later than 3.00 P.M. on.....(Refer Annexure "R" Serial No. 5). The tenders will be opened by the Superintending Engineer/C.C, Tamil Nadu Police Housing Corporation Limited, at his office at 3.15 P.M. as per Superintending Engineer's/C.C office clock, on the same date in the presence of the tenderers or their authorised representative, who choose to be present for the work of *

(Refer Annexure "R" Serial No. 3)

The tender should be in the prescribed form obtainable from the Office of the Superintending Engineer/CC, Tamil Nadu Police Housing Corporation Limited / down loaded from www.tenders.tn.gov.in . The tenders will be opened by the Superintending Engineer/C.C, Tamil Nadu Police Housing Corporation Limited or his delegate at the place and as above mentioned.

1. The tenderers or their agents are expected to be present at the time of opening of tenders. The tender receiving officer will on opening each tender prepare a statement of the attested and unattested corrections therein and hand it over to the tenderer concerned and initials all such corrections in the presence of the tenderer. If any of the tenderers or their agents find it inconvenient to be present at the time, then in such a case the tender receiving Officer will on opening the tender of the absentee tenderer make out a statement of the unattested corrections and communicate to him. The absentee tenderer shall then accept the statement of corrections without any question whatsoever.

2. Tenders must be submitted in sealed covers and should be addressed to the Superintending Engineer/CC, Tamil Nadu Police Housing Corporation Limited, the name of the tenderer and the name of the work being noted on the cover.

If the tender is made by an individual it shall be signed with his full name and his address shall be given. If it is made by a firm it shall be signed with the co-partnership name by a member of the firm who shall also sign his own name, and the name and address of each member of the firm shall be given. If the tender is made by a Corporation, it shall be signed by duly authorised officer, who shall produce with his tender, satisfactory evidence of his authorisation. Such tendering Corporations may be required before the contract is executed to furnish evidence of its corporate existence.

3. Each tenderer must also send a certificate of Income-tax verification from the appropriate Income - tax Authority in the form prescribed therefor. This certificate will be valid for one year from the date of issue for all tenders submitted during the period.

In the case of proprietary and partnership firm will be necessary to produce the certificate aforementioned for the proprietors and each of the partners as the case may be.

If the tenderer is a registered contractor and if a certificate for the current year had already been produced by him during the calendar year in which the tender is made it will be sufficient if particulars regarding the previous occasion on which the said certificate was produced are given:

All tenders received without certificate as aforementioned will be summarily rejected.

4. + Each tenderer must pay as Earnest Money deposit (with GST) of a sum of Rs.(Refer Annexure "R" Serial No.7) (Rupees.....) by demand draft drawn in favour of the Executive Engineer (.....) Tamil Nadu Police Housing Corporation and enclose with his tender the Demand Draft in Original. The Earnest Money deposit (with GST) will be refunded to the unsuccessful tenderers on application after intimation is sent to rejection of the tender or at the expiration of 90 days from the date of tender, whichever is earlier. The Earnest Money deposit (with GST) will not be received in cash or cheque. Tenders accompanied by cheques or cash will be summarily rejected.

The Earnest Money deposit (with GST) will be retained in the case of successful tenderer and will not carry any interest. It will be dealt with as provided for in the tender.

*NAME OF WORK

+ Alternatively the Earnest Money deposit (with GST) to the required value will be accepted in any one of these forms.

Demand Draft from any one of the Nationalised Bank/Scheduled Bank in favour of the Executive Engineer (Refer annexure "R" Serial No. 7) NSC/KVP should be pledged in favour of the Executive Engineer (Refer annexure "R" serial No. 7). The NSC/KVP must be accompanied with covering letter indicating the details of the NSC/KVP which are enclosed along with the tender.

5. The tender will remain valid for a period of 90 days from the last date for receipt of tender. The validity period can be extended further if the contractor gives his consent in writing, specifying the period of extension.

(i). The tenderer whose tender is under consideration shall attend the office before the end of the period specified by written intimation to him. If the tenderer fails to attend the office before the end of specified period, his tender will not be considered. He shall forthwith, upon and intimation being given to him of acceptance of his tender by the officer authorized, make security deposit (with GST) of 2% of the value of contract in one of the forms prescribed in TNPHC by taking into account of the amount of earnest money deposit already deposited with the tender. It would be sufficient to pay the balance amount to make up the 2% of the value of contract for the purpose of security deposit, which has to be remitted only in the shape of NSC /DD /Pay order/ Banker cheque accounts of postal department as per the form prescribed. National savings scripts /accounts of postal department pledged in favour of the Executive Engineer concerned. The security deposit together with the earnest money deposit and the deductions made at 5% of the value of each bill towards withheld amount vide clause 64-1 of General conditions to the contract, shall be retained as security for the due fulfillment of contracts such deposit shall not bear any interest.

(ii). On receipt of written communication of acceptance of tender if the tenderer fails to pay the requisite security deposit within the period specified in the written communication or backs out from the tender or withdraws his tender, the earnest money deposit shall be forfeited.

If the contractor fails to carry out the contract, after paying the requisite deposits, then he will be liable for the excess expenditure, if any incurred to complete the work as contemplated in the General conditions to the contract.

(iii). It shall be expressly understood by the tenderer, that on receipt of written communication of acceptance of tender from the accepting authority, there emerges a valid contract between the TNPHC and the tenderer for execution of the work without any separate written agreement. Hence for this purpose, the tender documents i.e., tender notice, tender offered by the contractor, General conditions to the contract, special conditions to the contract, negotiation, correspondences, written communication of acceptance of tender, etc., shall constitute a valid contract and that will be the foundation of the rights of both the parties to the contract.

Provided that, it shall be open to the accepting authority to insist execution of any written agreement by the tenderer, if administratively considered necessary or expedient.

6. The tenderer shall examine closely the general conditions of the contract of Tamil Nadu Building Practice and also general conditions of contract contained therein and sign the copy of the Tamil Nadu Building Practice and its addenda volume in token such study before submitting his tender unit rates which shall be for finished work in site. He shall also carefully study the drawings and additional specifications and all the documents connected with the contract. The Tamil Nadu Building Practice and other documents connected with the contract such as specifications, plans, descriptive specification sheet regarding materials etc., can be seen at any time between 11.00 a.m. and 5.00 p.m. on office days in the office of the Superintending Engineer aforementioned.

** A copy of the set of contract documents can also be had on payment of Rs. (Refer annexure 迭 (Serial No. 8) Rupees.) for each set and which will not be refunded on any account.

7. The tenderer's attention is directed to the requirements for materials under the clause materials and Workmanship in the General conditions to contract. Materials conforming to the Indian Standard Specifications shall be used on the work and the tenderer shall quote his rates accordingly.

8. Every tenderer is expected, before quoting his rates to inspect the site of proposed work. He should also inspect quarries, and satisfy himself about the quality and availability of materials such as Bricks, Sand & HBS jelly etc. The best class of materials shall be allowed to use on the work. In every case the materials must comply with the relevant standard specifications. Samples of materials called for in standard specifications, or in this tender notice or as required by the Executive Engineer in any case shall be submitted for the Executive Engineer's approval before the supply to the site of work is begun. Accordingly the tenderers are requested to quote their own workable rates.

The Tamil Nadu Police Housing Corporation Limited will not however after acceptance of contract rate pay any extra charges for lead or for any other reasons in case the contractor is found later on to have misjudged the materials available. Attention of the contractor is directed to the General conditions of the contract regarding payment of seigniorages tolls etc., subject to price adjustment clause provided for in this tender schedule.

** To be struck out if such copies are not to be issued for sale.

..5..

The Tenderer's particular attention is drawn to sections and clauses in the General Conditions of contract dealing with:

1. Test, inspection and rejection of defective materials and work
2. Carriage
3. Construction plant
4. Water and Lighting
5. Cleaning up during progress and for delivery
6. Accidents
7. Delays and
8. Particulars of Payment

The contractor should closely peruse all the specification clauses which govern the rate he is tendering.

10. A schedule of quantities accompanies this tender notice, it shall be definitely understood that the Executive Engineer, aforementioned does not accept any responsibility for the correctness or completeness of this schedule and that this schedule is liable to alterations, omission, deductions or additions at the discretion of the Executive Engineer, Tamil Nadu Police Housing Corporation or as set forth in the conditions of contract. The Tenderer will however base his lump-sum tender on this schedule of quantities. He should quote specific rates for each item in the schedule and the rate should be in Rupees and Paise. The rates should be written both in words and figures and the units in words. The tenderer should also show the totals of each item and the grand total of the whole contract. The Schedule - A accompanying the lump-sum tender shall be written legibly and free from the erasures. Over-writings or conversions of figures corrections where unavoidable should be made by crossing out, initialing, dating and re-writing.
11. Tenders offering a percentage deduction from or increase on the estimate amount and those not submitted in proper form or in due time will be rejected. Rates or Lump-sum amounts for items not called for shall not be included in the tender. No alteration which is made by tenderer in the contract form, the conditions of Contract, the drawings, specification, or quantities accompanying same will be recognised and if any such alterations are made the tender will be void.
12. The tenderer should work out his own rates without reference being made to the Tamil Nadu Police Housing Corporation Limited current schedule of rates or to the estimated rates which are not open for inspection to tenderers.
13. The attention of the tenderer is directed to the contract requirements as to the time of beginning work, the rates of progress and the dates for the completion of the whole work and its several parts. The following rate of progress and of proportionate value of work done from time to time as will be indicated by the Executive Engineer's certificates of the value of work done will be required. Date of commencement of this programme will be the date on which the site (or premises) is handed over to the contractor. This subject to the G.O.Ms.No.60 PWD (G2) Dept, Dt : 14.03.2008 forms part of the agreement.

Period of Contract – 6 Months

Period after date of commencement	Percentage of work completed (Based on Contract Lumpsum amount)
1st Month	20% of whole Work
2nd Month	40% of whole Work
3rd Month	60% of whole Work
4th Month	80% of whole Work
5th Month	90% of whole Work
6th Month	100% of whole Work

NOTE :The periods to be entered an column for the purpose of defining of the rate of progress may be fixed by the SuperintendingEngineer / Executive Engineer to suit each care.

14. No parts of the contract shall be sublet without written permission of the Executive Engineer, nor shall transfer be made up power of attorney, authorising others to receive payment on the contractors behalf.
15. If further necessary information is required the "Superintending Engineer" of the Tamil Nadu Police Housing Corporation Limited will furnish, detail but it must be clearly understood that tenders must be received in order, and according to instructions.
16. The Superintending Engineer, or other sanctioning authority reserves the right to reject any tender or all the tenders without assigning any reasons therefor.

7. The tenderers who are themselves not professionally qualified shall undertake to employ qualified Technical men at their cost to look after work. The tenderer should therefore state in clear terms whether they are professionally qualified or whether they undertake to employ technical staff and if so give their professional qualifications of the staff to be employed. In case the selected tender is one who has undertaken to employ technical staff under him he should see that one of the staff is always at site of the work during working hours personally checking all items of work and paying extra attention to such works as may demand special attention eg. reinforced concrete works etc.
18. Tenderer submitting a tender which the tender accepting authority considers excessive and / or indicative of the insufficient knowledge of current prices or definite attempt at profiting will render himself liable to be debarred permanently from tendering or for such period as the tender accepting authority may decide.
19. The fact of submitting the tender implies that the tenderer have actually inspected the site of works and have examined before tendering the nature and extent of various kinds of soil at various depths and have based their tenders on such examination by them and no future representation in this regard will be considered.
20. A statement giving particulars of equipment and resources that will be put at the disposal of the work under the following classification should accompany the tender.
 - (a) Equipment (Transport of materials Viz. lorries and carts, concrete mixers)
 - (b) Organisation (i) Technical (ii) Unskilled
 - (c) Resources in materials like teak wood, steel etc. and extent to which departmental help is not required for procurement of materials and transport of the same. Subject to the clause 6 of special conditions.
 - (d) Methods that will be adopted to speed up the work to ensure completion within or less than the time fixed for completion.
21. The Executive Engineer, reserves to himself the right of allotting the different sub-works to different contractors or one and the same contractor as he may decide after the receipt of tenders.
22. The contractors are liable to pay a penalty for non-employment of the technical staff as laid down in the conditions of employment of Technically qualified personnel.
23. The cost of materials supplied will be recovered from the bills or any other amounts due from the contractors.
24. Retention money deposit (RMD) (with GST) at 5% shall be recovered from each bill based on the value of work done by the contractors 50% of RMD (i.e., 2 1/2 %) received from the bills would be paid to the contractor along with final bill. The balance 50% (i.e., 2 1/2 %) of the total value of work will be retained on the final bill of the work for the period one year reckoned from the date of completion of work in order to enable the department to watch the effect of all seasons of the work. The contractor should furnish in indemnity bond for further period of four years. If any defects are notified in the above said period the defects should be rectified by the contractor at his own cost as directed by departmental officers and no extra payment to be made for the rectification of such work.
25. Action against the contractors who have participated in the earlier tenders but failed to execute the agreement on some pretext after receipt of the work order will be taken as per the G.O. in force.
26. No tenderer is permitted to withdraw his / her / their tender at any stage. If any tenderer withdraws his / her / their offer within the tender validity period his / her / their EMD / SD (with GST) shall be forfeited and his / her / their name(s) will be noted for blacklisting.
27. The contractors those who have got registered their names in TNPHC Ltd (or) PWD in the appropriate class and monetary limit with upto date renewal, are eligible to participate in the tender and they are requested to produce the latest registration copy issued by the department concerned. The contractors those who have carried out such type of similar works are most preferable.
28. Income Tax return Certificate (2020-21 / 2021-22).
29. Sales tax verification certificate (2016-17). The total Annual turnover amount, Tax paid and other details should be covered in the Sales tax verification certificate. Otherwise the Sales tax verification certificate will not be considered and such tender shall be rejected summarily.
30. Revenue solvency issued by the Tahsildar with upto date EC should be uploaded. The details of Survey number, area etc., of the property mentioned in the solvency certificate and Encumbrance certificate should be tallied. If any discrepancies, the same will not be considered. Encumbrance certificate should be obtained from the date of solvency certificate issued by the Tahsildar, on or after the date of tender notice of the respective works. EC should be free from Encumbrance. If EC is obtained from the Government website, the same also be considered.
31. In case the tender is made by an individual, the tender documents shall be signed by the individual with his name and address and submit along with a copy of (duly attested by Notary public / Gazetted officer) proper contractor registration certificate

32. Incase the tender is made by registered firm, it shall be signed by the Managing Partner (or) the person authorized by the firm, with full name of the firm and address. The proof shall be submitted along with the copy of partnership deed and current renewal for firm registration. i.e., Form 'C' obtained from registrar of firms with proof of renewal (Copies should be duly attested by Notary/Gazatted officer).
33. Incase the tender is made by a limited company or a limited corporation, it shall be signed by a duly authorized person holding the power of attorney for signing the tender in which case a certified copy of the power of attorney shall accompany the tender. The Articles of Memorandum of the Company and profile of the company with company incorporation certificate copies with seal (duly attested by Notary or a Gazatted Officer) shall be submitted along with his / their tender.
34. Incase a tenderer, tendered in the Name and Style of Proprietorship concern the tenderer should have registered his firm name in the respective registrar office and enclose the copy of Proprietorship Deed (duly attested by the Notary / Gazatted Officer) along with the tender. The sole proprietor alone should sign in the tender documents.
35. The Performance Certificate in having satisfactorily executed and completed building works / related works. (The completed value shall be more than 50% of the value of the contract put to tender (with GST) in a single contract) directly issued by the concerned organization during past five years. The evidence for the same should be produced from an officer not less than the rank of the Superintending Engineer of the Government or Government undertakings / Responsible person of the Private organizations. Incase of contractors who have executed works in TNPHC Ltd, the satisfactory performance certificate in the prescribed formate from the Superintending Engineer concerned of TNPHC Ltd, should be furnished.
36. The tenderer should sign all the pages of the tender schedule without fail. Otherwise, the tender will be summarily rejected.
37. The contractor should submit the TDS certificate issued by the Income Tax Department for the private work experience.
38. The Private experience should be supported along with TDS statement (i.e., Form 16A & Form 26AS).
39. The copies of credentials, documents, should be got attested by Notary Public / Gazatted officer of state or Central Government.
40. EMD exemption is not entertained vide G.O Ms.No.270 Finance (salaries) department dated .19.09.2017.
41. The tender will be considered only after satisfactory production of the credentials by the intending tenderers such as previous performance, nature and value of work done and required valid Registration certificate with upto date renewal, Income Tax, Solvency, Sales Tax Verification certificate etc.,
42. The tenderer should be registered with GST.
43. The total value of a contract / Service which exceeds Rs.2.50 Lakhs, 2% GST TAX at source will be deducted. (1% CGST & 1% SGST) as applicable from time to time in addition to 1% or 2% of TDS as per IT act.
44. The tenderer shall quote the rates and prices (both in figures and words) for all the items of the works described in the Bill of Quantities excluding GST.
45. Government of India has notified vide Notification No.20/2017- Central Tax (Rate), dated 22nd August, 2017 and Notification No.24/2017- Central Tax (Rate), dated 21st September, 2017, the concessional rate of the Goods and Services Tax (GST) at 12% [CGST at 6% + SGST at 6%] is leviable for any Government contract, Whether Civil or Electrical, irrespective of the Goods and Services Tax (GST) rate applicable on purchase of goods used in the execution of Government Contract. And the GST amount will be calculated at 12% from the sum of total tendered value quoted by the tenderer for construction cost (excluding GST) specified in the BOQ, subject to GST rate applicable from time to time as recommended by the GST Council.
46. All duties, taxes, and other levies except GST, payable by the contractor under the contract, or for any other cause shall be included in the rates, prices and total Bid Price submitted by the Bidder.
47. The Contractor should be required to indicate their GST registration number under the Goods and Services Tax (GST) Act 2017 in the tender form. The Central Goods and Services (CGST) Act 2017, the Integrated Goods and Services (IGST) Act 2017 and the Tamil Nadu Goods and Services (TNGST) Act 2017 have been enacted and enforced from 01.07.2017. Under the new tax regime, GST (comprising CGST, SGST and IGST) on works contracts for Government work was finally notified at 12 percent. As per the Tamil Nadu Goods and Services (TNGST) Act 2017, with effect from 01.07.2017.

OFFICE OF THE SUPERINTENDING ENGINEER / CC
TAMIL NADU POLICE HOUSING CORPORATION LIMITED

TENDER

Dated

To
The Superintending Engineer/C.C
Tamil Nadu Police Housing Corporation Ltd.,
Chennai.

Sir,

I/We do hereby tender and if this tender be accepted, undertake to execute the following works.

viz.

As shown in the drawings and described in the specifications deposited in the Office of the Superintending Engineer, Tamil Nadu Police Housing Corporation Limited with such variations by way of alterations, additions to, and omissions from the said works and method of payment as are provided for in the conditions of contract for the sum of Rupees. (in words and figures)

or such other sum as may be arrived at under the clause of the General conditions of contract relating to "Payment on lump-sum basis or by final measurement at unit prices".

I/We have also completed the priced list of items of Schedule "A" annexed (in words and figures) for which I/We agree to execute the work and receive payments on detailed final measurement at Unit Prices.

I/We hereby distinctly and expressly declare and acknowledge that, before the submission of my/our tender I/We have carefully followed the instructions in the tender notice and have read the Tamil Nadu Building Practice and the Preliminary Specifications therein and that I/We have made such examination of the contract documents and the plans, specifications and quantities and of the location where the said work is to be done and such investigation of the work required to be done and in regard to the material required to be furnished as to enable me/us thoroughly to understand the intention of the same and the requirements, covenants, agreements, stipulations and restrictions contained in the contract, and in the said plans and specification and distinctly agree that I/ we will not hereafter make any claim or demand upon the Corporation based upon or arising out of any alleged misunderstanding or misconception, or mistake on my part of the said requirements, covenants, agreements, stipulations, restrictions and conditions.

*** I/We being a registered contractor enclose an income-tax verification / have/ already produced an income tax verification certificate in respect of (here particulars of the previous occasion on which the certificate was produced should be given.

*** I/We enclose the sum of Rs..... (Rupees) in the form of as prescribed in the Tender Notice towards Bid Security (Earnest Money Deposit) (with GST) which will not carry any interest.

*** I/We hereby enclose the proof of authority vide the payment of Bid Security exempting me/us from the payment of Bid Security.

Note. *** to be scored out if not applicable.

If my/our tender is not accepted this sum shall be returned to me/us on my/our application when intimation is sent to me / us of rejection or at the expiry of 90 days/ from the date of this tender whichever is earlier. If my / our tender is accepted, the Earnest Money deposit (with GST) shall be retained by the Corporation as security for the due fulfillment of the contract. If upon written intimation to me/us by the Executive Engineer indicating that my/our presence is required for the purpose of enquiry. I/we fail to attend the said office before the end of Period specified on such intimation and if upon intimation being given to me / us by the Executive Engineer of acceptance of my/our tender. I/We fail to make the additional Security deposit (with GST) or to enter into the required agreement as defined in the tender notice, then I/We agree to the forfeiture of Earnest Money deposit (with GST). Any notice required to be served to me / us here under shall be sufficiently served on me / us if delivered to me / us personally or forwarded to me / us by post (registered or ordinary) or left at my / our address given herein such notice shall if shall if send by post be deemed to have been served on me/us at the time when in due course of post it would be delivered at the address to which it is sent.

..9..

I/We fully understand that the written agreement to be entered into between me /us and the Corporation shall be the foundation of the rights of both the parties and the contract shall not be deemed to be complete under the agreement has first been signed by me/us and then by the proper officer authorised to enter into contracts on behalf of the Corporation.

I am / we are professionally qualified and my/ our qualification are given below.

Sl.No.	Name	Qualification
--------	------	---------------

Contractor

I / We will employ the following technical staff for the supervising the work and will see that one of them is always at site during working hours personally checking all item of works and paying extra attention to such works as require special attention (e.g.) Reinforced Concrete work.

Name of members of technical staff Proposed to be employed	Qualification
---------------------------------------------------------------	---------------

- Note :
- (a) The last two clauses should be Scored out if the cost of the work involved in less than Rs.10,000/-
 - (b) The tenderer should score out the last clause or the penultimate according as they are themselves professionally qualified or undertake to employ technical staff under them.

RATE OF PROGRESS

(Fill in from tender notice)

Period after the Commencement of	Percentage of work to be Completed on the whole work
-------------------------------------	---------------------------------------------------------

contractor

No. of Corrections

Superintending Engineer / C.C

TAMIL NADU POLICE HOUSING CORPORATION LIMITED

No.132, E.V.R. SALAI, (POONAMALLEE HIGH ROAD), KILPAUK, CHENNAI - 10.

SCHEDULE 'A'

Name of Work : Renovation of Existing Working Women's Hostel Building at Vadapalani in Chennai city under Social Welfare Department.

- A. The Quantities here given are those upon which the lumpsum tender cost of the work is based, but they are subject to alterations, omissions, deductions or additions are provided for in the conditions of this contract and do not necessarily show the actual quantities of work to be done. The Unit rates excluding GST amount are the governing payments of extras or deductions or omissions according to the conditions of the contract as set forth in the General conditions to the contract of the Tamil Nadu Building practice and other conditions or specifications of this contract.
- B. It is to be expressly understood that the measured work is to be taken net (not withstanding any custom or practice to the contrary) according to the actual quantities when in place and finished according to the drawing or as may be ordered from time to time by the Chief Engineer and the cost calculated by measurement or weight at the respective prices without any additional charge for any necessary or contingent works connected therewith. The rates quoted excluding GST amount are for works in site and complete in every respect.

Name of work:- Renovation of existing Working Women's Hostel Building at Vadapalani in Chennai city under Social Welfare Department

ANNEXURE TO SCHEDULE - A

S. No	Item No	QTY	DESCRIPTION OF WORK	TNBP NO.	RATE IN FIG. AND IN WORDS	UNIT IN FIG. AND IN WORDS	AMOUNT
1	2	3	4	5	6	7	8
1	1.1		Earth work excavation for foundation in all soils and sub-soils to the required depth as may be directed except in hard rock requiring blasting but inclusive of shoring, strutting, and bailing out water wherever necessary and refilling the sides of foundation with excavated earth in 150mm thick layers well watered rammed and consolidated and depositing the surplus earth in places shown clearing and levelling the site with an initial lead of 10 metres and lift as specified here under etc. complete in all respects complying with relevant standard specifications. (Including Refilling). a) 0 to 2m depth.	17, 23 & 24		1m ³ (One Cubic metre)	
2	3.1		Plain cement concrete 1:5:10 (One of cement, five of sand and ten of hard broken stone Jelly) for foundation using 40 mm gauge hard broken stone jelly inclusive of shoring, strutting and bailing out water wherever necessary ramming, curing etc., complete in all respects complying with relevant standard specifications and as directed by the departmental officers.	28		1m ³ (One Cubic metre)	
3	3.2		Plain cement concrete 1:2:4 (One of cement two of sand and four of Hard Broken Stone jelly) using 20mm gauge hard broken stone jelly excluding shuttering and centering but including laying, curing and finishing with relevant standard specifications in foundation and basement , and other similar works & as directed by the departmental officers.	28		1m ³ (One Cubic metre)	
4	6.2		Brick work in CM 1:5 (One of cement and five of sand) using chamber burnt bricks of size 9"x4½"x3" (23x11.4x7.5 cm) in foundation and basement including dewatering wherever necessary proper setting, curing etc., complete with relevant standard specifications.	31 & 31-C		1m ³ (One Cubic metre)	

S. No	Item No	QTY	DESCRIPTION OF WORK	TNBP NO.	RATE IN FIG. AND IN WORDS	UNIT IN FIG. AND IN WORDS	AMOUNT
1	2	3	4	5	6	7	8
5	9.2		Brick work in Cement Mortar 1:6 (One of cement and six of sand) using Chamber burnt bricks of size 9"x4½"x3" (23x11.4x7.5cm) for super structure in the following floors including labour for fixing the doors, windows and ventilator frames in position, fixing of hold fasts, scaffoldings, curing etc., complete in all respect complying with relevant standard specifications and drawings. a) In Ground Floor	31 & 31-C		1m ³ (One Cubic metre)	
6	10.2		Brick partition wall in Cement Mortar 1:4 (One of cement and four of sand) 114mm thick for super structure in the following floors using chamber burnt bricks of size 9"x4½"x3" (23x11.4x7.5cm) including labour for fixing the doors, windows and ventilator frames in position, fixing of hold fasts, scaffoldings, curing etc., complete in all respect complying with relevant standard specifications and drawings. b. In Ground floor/ stilt floor	31 & 31-C		1m ² (One Square metre)	
7	30		Finishing the top of flooring with cement concrete 1:3 (One of cement and three of blue granite chips of size 10mm and below) 20 mm thick Ellis pattern Flooring (No Sand) and surface rendered smooth including 150mm wide skirting, providing proper slopes, thread lining, curing etc.. complete in all floors complying with relevant standard specifications.	39 -G		1m ² (One Square metre)	
8	32.1		Finishing top of roof with one course of Hydraulic Pressed Tiles of approved superior quality of size 23cmx 23cmx20mm thick laid over weathering course in cm 1:3 (One of cement and three of sand) 12mm thick mixed with Water proofing compound at 2% by weight of cement used and pointed neatly with the same cement mortar mixed with water proofing compound including curing etc., as per standard specifications. (The quality of tiles shall be got approved from the EE before use)	41,46 & 57		1m ² (One Square metre)	
9	33		Plastering with CM 1:5 (One of cement and five of sand) 12mm thick finished with neat cement including providing band cornice, ceiling cornice, curing, scaffolding, etc., complete in all respects and complying with relevant standard specifications.	56 & 57		1m ² (One Square metre)	

S.	Item No	QTY	DESCRIPTION OF WORK	TNBP NO.	RATE IN FIG. AND IN WORDS	UNIT IN FIG. AND IN WORDS	AMOUNT
1	2	3	4	5	6	7	8
10	39		Supplying and fixing Mild Steel grills as per the design approved to verandah enclosure or gate including one coat of primer and labour for fixing in position etc. all complete			1 Kg. (One Kilogram)	
11	41		Painting the new Iron work and other similar works such as PVC /ASTM Pipes, Kerb Stone and grills with two coats of approved first class synthetic enamel ready mixed paint of approved quality and brand, the paint should be supplied by the contractor at his own cost. (The quality and the brand of paint should be got approved by the Executive Engineer before use) complying with relevant Standard specifications.	66 & 66A		1m ² (One Square metre)	
12	47		Supplying and fixing of aluminium towel rails of 75cm long , including cost of screws, TW plugs and labour charges for fixing in position etc. complete in all respects and as directed by the departmental officers.			1 RMT (One Running Metre	
13	48		Supplying and fixing of aluminium plate with five pins for coat stand including cost of screws, TW plugs and labour charges for fixing in position etc. complete in all respects and as directed by the departmental officers.			1 No (One Number)	
14	59.2		Supplying and fixing 150mm x 100mm size stone ware Gully trap with iron gratings over a bed of 150mm thick brick jelly concrete in CC 1:8:16 (one of cement, eight of sand and sixteen of broken brick jelly) using 40mm size brick jelly and brick masonry wall 114 mm thick using chamber burnt bricks of size 9"x4-1/2"x3" (23x11.4x7.5cm) in CM 1:5 (One of cement and five of sand) plastered with CM 1:3 (One of cement and three of sand) 12mm thick etc., complete and as directed by the departmental officers.	102		1 No (One Number)	

S. No	Item No	QTY	DESCRIPTION OF WORK	TNBP NO.	RATE IN FIG. AND IN WORDS	UNIT IN FIG. AND IN WORDS	AMOUNT
1	2	3	4	5	6	7	8
15	60		Supplying and fixing of PVC Nahani Trap not less than 75mm 4 way / 2 way (Superior variety) having minimum of water seal of 50mm confirm to relevant I.S. specifications with its latest amendments including resting on the bed of brick jelly concrete 1:5:10 (One of cement, five of sand and ten of 40 mm gauge brick jelly) etc., complete as directed by the departmental officers (The PVC Nahani Trap should be got approved from the EE before use)	102		1 No (One Number)	
16	77.3		Supplying, fixing and concealing T.W box of size 8"x6"x4" covered with 3mm thick hylem sheet including Cost of TV line socket / Telephone line Socket etc., all complete and as directed by the departmental officers.			1 No (One Number)	
17	112		Supplying and fixing of 300 mm dia sweep AC exhaust fan of approved ISI quality including necessary wall opening, fixing and finishing the wall opening and making good including cost of material, labour for fixing, chipping and redoing necessary inter connection, scaffolding, hire charges for tools and plants etc., all complete as directed by the departmental officers.			1 No (One Number)	
18	238		Applying one coat of anticorrosive treatment on steel reinforcement rods (20 ltrs. of anitcorrosive chemical for one mertic tonne of steel reinforcement rods) at site including a cost of required quantity of anticorrosive chemicals, (best approved quality) cement, consumables such as brushes, gloves and labour for anticorrosive coating etc. complete and as directed by the departmental officers. (The Quality and brand of anticorrosive chemaical should be got approved by the EE before use).			1 MT (One Metric tonne)	
19	1.14.3		<u>ANNEXURE</u> Providing 300mm dia Auger pile to required depth in standardised concrete mix M30 grade using 20mm gauge HBG stone jelly excluding cost and fabrication of steel reinforcement grills but including cost of concrete, pouring, Augering, curing, compacting, hire charges for tools and plants etc, complete in all respects and as directed by the departmental officers			1 RMT (One Running Metre)	

S.	Item No	QTY	DESCRIPTION OF WORK	TNBP NO.	RATE IN FIG. AND IN WORDS	UNIT IN FIG. AND IN WORDS	AMOUNT
1	2	3	4	5	6	7	8
20	2.15		Supply and filling in foundation and basement with Stonedust in layers of 150mm thickness well watered, rammed and consolidated complying with relevant standard specification including cost of Stonedust etc., all complete and as directed by departmental officer.			1m ³ (One Cubic metre)	
21	8.2.3.1		Providing and laying in position, Standardised Concrete Mix M-30 Grade in accordance with IS:456-2000 using 20mm and down graded hard broken granite stone jelly for the all RCC items of works with minimum cement content of 400 Kg/m ³ and maximum water cement ratio of 0.45, including admixture (plasticiser/super plasticiser) in recommended proportions as per IS:9103 to accelerate, retard setting of concrete, improve workability without impairing strength and durability with about (5.0 cum) 7730Kg of 20mm machine crushed stone jelly and with about (3.3 cum) 5156 Kg of 10-12mm machine crushed stone jelly and with about (4.79 cum) 7670Kg of sand (for making 10 cum) but excluding cost of reinforcement grill and fabricating charges, centering and shuttering and also including laying, vibrating with mechanical vibrators, finishing, curing etc., and providing fixtures like fan clamps in the RCC floor/roof slabs wherever necessary without claiming extra etc., complete complying with relevant standard specification and as directed by the departmental officers. The coarse and fine aggregates to be used should comply with requirements of IS standards. (No separate payment will be made by the Departmental for the excess usage of materials) a. In Foundation and basement	30		1m ³ (One Cubic metre)	
22			b) In Ground Floor			1m ³ (One Cubic metre)	

S. No	Item No	QTY	DESCRIPTION OF WORK	TNBP NO.	RATE IN FIG. AND IN WORDS	UNIT IN FIG. AND IN WORDS	AMOUNT
1	2	3	4	5	6	7	8
23	18.1		Providing Form work and centering for reinforced cement concrete works including supports and strutting up to 3.30m height for plane surfaces as detailed below with all cross bracings using mild steel sheets of size 90cm x 60cm and MS 10 gauge stiffened with welded mild steel angles of size 25mmx25mmx3mm for boarding laid over silver oak or country wood joists of size 10cmx6.5cm spaced at about 90cm centre to centre and supported by casurina props 10cm to 13cm dia spaced at 75cm intervals and removing the same after a specified period without damaging the R.C.C works etc., complete complying with standard specification and as directed by the departmental officers.	30 (8)			
			a. For Column footings, plinth beam, Grade beam, Raftbeam, Raft slab etc.,			1m ² (One Square metre)	
24			b.Plain surfaces such as Roof slab, floorslab, Beams, lintels, lofts, sillslab, staircase waist, portico slab and other similar works			1m ² (One Square metre)	
25	21.5.2.2		Providing and fixing factory made unplasticized polyvinyl chloride (UPVC) Door Frame of size 50X47mm with a wall thickness of 5mm, made out extruded 5mm rigid UPVC foam sheet, mitred at two corners and joined with 2 nos of 150mm long brackets of 15X15mm M.S square tube. The two vertical and horizontal door profiles are to be reinforced with 19X19mm M.S Square tube of 19 gauge with primer coat. The door frame shall be fixed to the wall using 65/100mm long M.S screw through the frame by using PVC fasteners. A minimum of 4 nos screws to be provided for each vertical member & minimum 2 nos for horizontal member etc., and providing and fixing 30mm thick factory made door shutter with unplasticized polyvinyl chloride (UPVC) solid panel foam sheet , structured with M.S. tube of 19 gauge thickness and size 19X19mm for styles & 15mmX15mm for top & bottom rails. Paneling of 5mm thick UPVC One Side Printed Lamination single sheet to be fitted in the M.S. frame welded / sealed to the styles and rails covered with 5mm			1m ² (One Square metre)	

S.	Item No	QTY	DESCRIPTION OF WORK	TNBP NO.	RATE IN FIG. AND IN WORDS	UNIT IN FIG. AND IN WORDS	AMOUNT
1	2	3	4	5	6	7	8
			thick 75mm wide UPVC sheet for top rail, lock rail and bottom rail on either side and 10mm (5mm X 2 Nos) thick, 20mm wide cross UPVC sheet as gap insert for top rail & bottom rail and joined together with PVC solvent cement adhesive. An additional 5mm thick PVC strip of 20mm width is to be stuck on the interior side of the 'C' Channel using PVC solvent cement adhesive including cost and labour charges for fixing of 3 nos 4" SS butt hinges and Aluminium furniture fittings such as 1 No 4" Tower bolt, 1 No 5" Aldrop, 2 Nos 6" flat 'D' type Handle etc are included the fitting provided shall bear ISI marks. (The quality and brand of door shutter and furniture fittings should be got approved from the Executive Engineer before use)				
26	23.2.1		Supplying and fixing of 4mm thick pin headed Glass panels with aluminium anodised 'U' shape beeding of size 12x12mm with 107 gram in average weight for 1m length with aluminium bolts and nuts for the shutters of the steel windows already supplied to suit all the size and as directed by the departmental officers. (The quality of glass and aluminium beeding should be got approved from the Executive Engineer before use).			1m ² (One Square metre)	
27	29.8		Supplying and fixing of Colour glazed tiles (Best approved quality and the same shall be got approved from the Executive Engineer before using) over cement plastering in CM 1:2 (One of cement and two of sand) 10mm thick including fixing in position, cutting the tiles to the required size wherever necessary, pointing the joints with Grout (Tile joint filler) , curing, finishing etc., all complete and as directed by the departmental officers. (The brand quality of tiles should be got approved from EE before use).			1m ² (One Square metre)	

S. No	Item No	QTY	DESCRIPTION OF WORK	TNBP NO.	RATE IN FIG. AND IN WORDS	UNIT IN FIG. AND IN WORDS	AMOUNT
1	2	3	4	5	6	7	8
28	29.9		Supplying and fixing of colour Ceramic Tiles Anti skid without corrugated design for flooring and other similar works (Best approved quality, colour and shade shall be got approved from the Executive Engineer before using) over cement mortar 1:3 (One of cement and three of sand) 20mm thick including fixing in position, cutting the tiles to the required size wherever necessary, pointing the joints with Grout (Tile joint filler) , curing, finishing etc., all complete and as directed by the departmental officers. (The brand quality of tiles should be got approved from EE before use).			1m ² (One Square metre)	
29	37.3.1		White washing two coats using clean shell lime slaked including cost of lime, gum, blue, brushes, scaffolding and thorough Scrapping in old surface etc., complete in all respects.	63		1m ² (One Square metre)	
30	38.1		Painting the new walls with two coats of approved best Cement paint in addition to one coat of approved primer cement paint over cement plastered wall surfaces and ceiling including cost of cement paints, putty, brushes, watering, curing, etc., all complete as directed by the departmental officers (paints and its shade shall be got approved from the Executive Engineer before using)	65 A		1m ² (One Square metre)	
31	43.2.1		Supplying, fabricating and placing in position of Mild steel Grills / Ribbed Tor Steels (without cement slurry) of all diameters for reinforcement for all floors including cost of binding wire insulated with PVC , bending tying etc., all complete and as directed by the departmental officers.	30 & 86		1 MT (One Metric Tonne)	
32	44.2.1		Providing Rain water harvesting pit by augering 300mm dia bore pits to a depth of 5.50m overall depth and filling with stone jelly of 40mm size including earth work excavation 1m dia, 600mm depth and filling with filling sand to a depth of 300mm filling sand over the stone jelly and covered with Precast slab Standardised Cement concrete M 30 grade of 40mm thick excluding the cost and fabrication of reinforcement grills but including precasting, moulding, curing, finishing and fixing in position etc and all complete as directed by the departmental officer. a. Providing pit			1 No (One Number)	

S. NO.	Item No	QTY	DESCRIPTION OF WORK	TNBP NO.	RATE IN FIG. AND IN WORDS	UNIT IN FIG. AND IN WORDS	AMOUNT
1	2	3	4	5	6	7	8
33			b. Augering 30cm dia			1 RMT (One Running Metre)	
34	44.6.1		Supplying and fixing of 110mm dia PVC SWR pipe with ISI mark confirming to IS 13952:1992 type 'A' for Rain water down fall pipe (to be got approved from the EE/SSE/CE before use in works) with relevant specials such as gratings, shoes, bends, offsets confirming to IS 14735 including jointing with seal ring confirming IS 5382 with leaving a gap about 10mm to allow thermal expansion with necessary UPVC " U " Breacket / clamps , teak wood plugs, etc., of approved quality and including fixing C.I. gratings at the junction of parapet and floor or roof slab etc., including finishing etc., complete complying with relevant standard specifications.			1 RMT (One Running Metre)	
35	52.1.1		Supplying, laying, fixing and jointing the following PVC pipes as per ASTM D - 1785 of schedule 40 of wall thickness not less than the specified in IS 4985 suitable for plumbing by threading of wall thickness including the cost of suitable UPVC specials like Elbow, Tee reducers, Plug, unions, bend, coupler, nipple/UPVC gate valve, UPVC check and UPVC / ball valve etc., wherever required above the ground level including the cost of teflon tape, PVC special clamps, nails, etc., fixing on wall to the proper gradient and alignment and redoing the chipped of masonry etc., as directed by the departmental officers. (The brand and quality of pipes and specials should be got approved by the EE/SE/CE before use in works) a) 32mm dia ASTM D schedule 40 threaded PVC pipe with necessary UPVC specials			1 RMT (One Running Metre)	
36			b) 25mm dia ASTM D schedule 40 threaded PVC pipe with necessary UPVC specials			1 RMT (One Running Metre)	

S. No	Item No	QTY	DESCRIPTION OF WORK	TNBP NO.	RATE IN FIG. AND IN WORDS	UNIT IN FIG. AND IN WORDS	AMOUNT
1	2	3	4	5	6	7	8
37	52.4.1		Supplying, laying, fixing and jointing the following PVC pipes as per ASTM D - 1785 of schedule 40 of wall thickness not less than the specified in IS 4985 suitable for plumbing by threading of wall thickness including the cost of suitable UPVC specials like Elbow, Tee reducers, Plug, unions, bend, coupler, nipple/UPVC gate valve, UPVC check and UPVC / ball valve etc., wherever required above the ground level including the cost of teflon tape, Fully Concealed in wall to the proper gradient and alignment and redoing the chipped of masonry etc., as directed by the departmental officers. (The brand and quality of pipes and specials should be got approved by the EE/SE/CE before use in works) c) 20mm ASTM D schedule 40 threaded PVC pipe with necessary UPVC specials			1 RMT (One Running Metre)	
38	53.5		Supplying and fixing of porcelain Wash hand basin (white without pedestal), superior variety of size 550x400mm with all accessories such as powder coated cast iron brackets, 32mm dia C.P. waste coupling, Rubber plug and aluminium chain, 32mm dia 'B' class G.I. / PVC waste pipe, Angle Valve, 15mm dia Nylon connection, 15mm dia Brass Nipples, 15mm C.P. pillar tap & required grating etc., complete in all respects (wash hand basin shall be got approved by the Executive Engineer before fixing).			1 No. (One Number)	
39	54.1..2		Supplying and fixing of 15mm dia Engineering Polymer Tap (Long body) of best quality including cost of materials, labour charges for fixing the tap with required specials etc, all complete and as directed by the departmental officers., (The quality and brand of fittings should be got approved from Executive Engineer before use).			1 No. (One Number)	
40	54.2.2		Supplying and fixing of 15mm dia Engineering Polymer Tap (Short body) of best quality including cost of materials, labour charges for fixing the tap with required specials etc, all complete and as directed by the departmental officers., (The quality and brand of fittings should be got approved from Executive Engineer before use).			1 No. (One Number)	

S.	Item No	QTY	DESCRIPTION OF WORK	TNBP NO.	RATE IN FIG. AND IN WORDS	UNIT IN FIG. AND IN WORDS	AMOUNT
1	2	3	4	5	6	7	8
41	58.3		Supplying and fixing the following dia PVC (SWR) pipe with ISI mark confirming to IS 13952:1992- type 'B' for soil line with relevant specials confirming to IS 14735 including jointing with seal ring confirming to IS 5382 with leaving a gap about 10mm to allow thermal expansion,fixing the pipes into walls with necessary wooden plug, screws, holding wherever necessary and making good of the dismantled portion with necessary connections to sanitary fittings etc., complete in all respects and as directed by the departmental officers. a) 110mm dia PVC SWR pipe including all required PVC specials etc., all complete.,			1 RMT (One Running Metre)	
42			b) 75mm dia PVC SWR pipe including all required PVC specials etc., all complete.,			1 RMT (One Running Metre)	
43	64.1.2		Wiring with 1.5 sqmm PVC insulated single core multi strand fire retardant flexible copper cable with ISI mark conforming to IS: 694/1990, 1.1K.v. grade cable with continuous earth by means of 1.5sqmm PVC insulated single core multi strand fire retardant flexible copper cable with ISI mark conforming to IS: 694/1990, 1.1 k.v . grade cable in surface run of PVC rigid conduit pipe heavy duty with ISI mark with suitable size PVC box (Fire retardent box) of required thickness and covered with 3 mm thick laminated hylem sheet controlled by 5Amps flush type switch including circuit mains cost of all materials, specials etc., all complete(Open wiring) . a. Light point with ceiling rose			1 No. (One Number)	
44	69.2		Supplying and fixing 15amps 3 pin plug type socket on a suitable size PVC box (Fire retardent box) of required thickness concealed and covered with 3 mm thick laminated hylem sheet inclusive of all connections and cost of all materials.			1 No. (One Number)	

S. No	Item No	QTY	DESCRIPTION OF WORK	TNBP NO.	RATE IN FIG. AND IN WORDS	UNIT IN FIG. AND IN WORDS	AMOUNT
1	2	3	4	5	6	7	8
45	69.3.2		Supplying and fixing 5 Amps 3 Pin & 2 Pin Combined Flush Type Wall Socket only inclusive of all connections and cost of all materials. etc all complete and as directed by the departmental officers (The material should be got approved from the Executive Engineer before use)			1 No. (One Number)	
46	69.5.3		Supplying and fixing of 5 Amps switch (Flush type) of approved make including cost of labour charges for fixing , cost of screws and TW plug etc all complete and as directed by the departmental officers for convenient places.(The material should be got approved from the Executive Engineer before use)			1 No. (One Number)	
47	70.5.2		Supply and fixing of 4' long 18 W Crystal Glass LED tube Light with ISI mark including cost of all materials twincore flex wire, TW round block and labour charges for fixing in position etc all complete and as directed by the departmental officers (The material should be got approved from the Executive Engineer before use)			1 No. (One Number)	
48	77.5.1		Run of main with 2 wires of 1.5 sq.mm. PVC insulated single core multi strand fire retardant flexible copper cable with ISI mark conforming to IS: 694/1990,1.1 kv grade cable with continuous earth by means of 1.5 sq.mm PVC insulated single core multi strand fire retardant flexible copper cable with ISI mark conforming to IS: 694/1990,1.1. k.v. grade cable in surface run of 19mm/20mm dia rigid PVC conduit pipe heavy duty with ISI mark cost of all materials, specials etc., all complete. (Open wiring)			1 Rmt (One Running metre)	
49	77.7.1		Run off main with 2 wires of 2.5 sq.mm. PVC insulated single core multistrand fire retardant flexible copper cable with ISI mark confirming to IS: 694/1990,1.1 kv grade cable with continuous earth by means of 1.5 sq.mm PVC insulated single core multi strand fire retardant flexible copper cable with ISI mark confirming to IS:694/1990,1.1. k.v. grade cable in surface Run of 19mm/20mm dia rigid PVC conduit pipe heavy duty with ISI mark cost of all materials, specials etc., all complete.(Open wiring)			1 RMT (One Running Metre)	

S.	Item No	QTY	DESCRIPTION OF WORK	TNBP NO.	RATE IN FIG. AND IN WORDS	UNIT IN FIG. AND IN WORDS	AMOUNT
1	2	3	4	5	6	7	8
50	82.3.1		Supply and fixing of 30 watts LED street light fittings with LED with ISI mark including connection charges, cost of all materials twincore flex wire, TW round block and labour charges for fixing in position etc all complete and as directed by the departmental officers (The material should be got approved from the Executive Engineer before use) Higher End			1 No. (One Number)	
51	84.3.1		Run off main with 2 wires of 4 sq.mm. PVC insulated single core multistrand fire retardant flexible copper cable with ISI mark confirming to IS: 694/1990, 1.1 kv grade cable with continuous earth by means of 1.5 sq.mm PVC insulated single core multi strand fire retardant flexible copper cable with ISI mark confirming to IS: 694/1990, 1.1. k.v. grade cable in surface run of 19mm/20mm dia rigid PVC conduit pipe heavy duty with ISI mark cost of all materials, specials etc., all complete. (open wiring)			1 RMT (One Running Metre)	
52	207.3.5		Painting the old walls two coats with 1st class ready mixed plastic emulsion paint of best approved quality colour and shade including Thorough scrapping the old surface, clean removal of dirt and dust etc., complete including cost of necessary brushes, labour charges, putty etc., complying with relevant standard specification. (The paint should be supplied by the contractors at his own cost. The quality and shade of the paint should be got approved by the Executive engineer before use.)	65A		1m ² (One Square metre)	
53	207.3.7		Painting the old walls one coat with 1st class ready mixed plastic emulsion paint of best approved quality colour and shade including scrapping the surface, clean removal of dirt and dust etc., complete including cost of necessary brushes, labour charges, putty etc., complying with relevant standard specification. (The paint should be supplied by the contractors at his own cost. The quality and shade of the paint should be got approved by the Executive engineer before use.)	65A		1m ² (One Square metre)	

S. No	Item No	QTY	DESCRIPTION OF WORK	TNBP NO.	RATE IN FIG. AND IN WORDS	UNIT IN FIG. AND IN WORDS	AMOUNT
1	2	3	4	5	6	7	8
54	207.4		Painting the old wood work with two coats of approved Ist class synthetic enamel paint including thorough scrapping the old paint using sand paper as required by the departmental officers including cost of material, labour for painting, supplying etc., all complete as directed by the departmental officers. (the paint quality and shade should be got approved by Executive Engineer before using.)			1m ² (One Square metre)	
55	207.6		Painting the old iron work with two coats of ready mixed first class synthetic enamel paint including thorough scrapping the old paint using sand paper as required by the departmental officers (the quality and the shade of paint should be got approved by the Executive Engineer before use). Complying with relevant standard specification.			1m ² (One Square metre)	
56	213.1		Dismantling the damaged brick works in cement mortar in all floors without affecting the adjacent structures including the cost of required tools and plants and scaffolding, if necessary and clearing the debris away from the site etc., all complete and as directed by the departmental officers for the following heights.			1m ³ (One Cubic metre)	
57	216.3		Supply,fabricating and erection of steel truss (weight basis) in suitable Tee angle, rafter, purlins, cross, 'I' angles, supporting angle, including cost of bolt and nut including welding charges and one coat of redoxide primer etc., conveyance charges of materials and labour charges for erection and hire charges for required tools and plants etc., all complete in all respects and as directed by the departmental officers.			1 kg (One Kilogram)	
58	219.5		Supply and fixing of Stepped Electronic 300W / 450W Square Type Fan Regulator of approved make (ISI) and quality suitable for Ceiling fan including cost labour charges for fixing and giving connections etc. all complete and as directed by the departmental officers (The electronic fan regulator should be got approved from the Executive Engineer before supply made)			1 No. (One Number)	

No	Item No	QTY	DESCRIPTION OF WORK	TNBP NO.	RATE IN FIG. AND IN WORDS	UNIT IN FIG. AND IN WORDS	AMOUNT
1	2	3	4	5	6	7	8
59	222		Dismantling the existing damaged RCC with out affecting the adjacent structures, including the hire charges of tools and plants, and scaffolding if necessary, and clearing the dismantled materials away from the site etc., all complete and as directed by the departmental officers.			1m ³ (One Cubic metre)	
60	242.2.2		Dismantling the damaged Mosaic-in-situ finish in cement mortar flooring/ wall surface / cement mortar flooring without affecting the adjacent structures in all floors including the cost of required tools and plants and clearing the debris away from the site etc., all complete and as directed by the departmental officers.			1m ² (One Square metre)	
61	242.2.3		Removing, repairing & refixing of existing damaged cupboards including the removal of frames, hinges, fastenings and shutters from the existing structure and repairing the same carefully for reuse with necessary furniture fitting such as 24 Nos 3" Aluminium butt hinges, 8 Nos of 4" tower bolt , 8 Nos of 6" handle and required screws and TW pulgs etc all complete and as directed by the departmental officers etc., all complete (including replacing the furniture fittings such as hinges, hookees and locks etc.,)			1m ² (One Square metre)	
62	247.2.2		Cleaning of bathrooms and toilets including Removal of cobs, cleaning wall tiles, floor tiles, ventilators, taps, exhaust fan, water closets, wash basins, sanitary fittings using chemicals and acid for hard deposits, taps and fixtures cleaning using chemical taski and 3M APC cleaner, cleaning the dark yellow deposits with soft water emery 120 sheet and finally wiping off the floor, including cost of materials, labour etc., complete in all respects complying with relevant standard specifications and as directed by the Departmental officers.			1m ² (One Square metre)	

S. No	Item No	QTY	DESCRIPTION OF WORK	TNBP NO.	RATE IN FIG. AND IN WORDS	UNIT IN FIG. AND IN WORDS	AMOUNT
1	2	3	4	5	6	7	8
63	247.2.3		Cleaning of existing floor tiles using the single disc machine or High pressure washer (Any one) after that chemical of R2 -Taski used on the floor. Finally floor wiped and cleaned. rate including cost of material (soap oil acid, Phenol and brush etc)and labour charges etc., all complete in all respects complying with relevant standard specifications and as directed by the Departmental officers.			1m ² (One Square metre)	
64	255.2		Supplying and fixing of LED Bulb for suitable for fixing it to pendent / bakelite battern holder of best approved variety and as directed by the departmental officers. (The materials should be got approved from the EE before use) a) 9watts LED bulb			1 No. (One Number)	
65	255.6.1		Supplying and fixing of water tight Bulk head fitting suitable for 12 watts LED with guard, including necessary connections, cost of materials etc., all complete.			1 No. (One Number)	
66	257		Supply and fixing of Barbed wire 10 gauge 2 ply and four pronged (Galvanised) of best approved quality including cost of barbed wire conveyance charges to site works labour charges for fixing and cost of binding wire etc., complete as per standard specification and as directed by the Departmental Officers			1 RMT (One Running Metre)	
67	343.2.2		Supply and fixing of Galvanium Roof sheet of 0.47mm thick over MS Purlin including cost of all materials, cutting, welding & labour charges, fixing in position with necessary screws, nuts, scaffolding etc., all complete, as directed by the departmental officers. (The Material quality & brand should be got approved from the Executive Engineer before use)			1m ² (One Square metre)	
68	344.2		Supply & Fixing of Bevelled edge mirror of approved quality and brand of size 500x400x5.5mm shelf type mounted in the PVC / Fibre Glass framed with necessary hard board backing including labour for fixing in position etc., complete and as directed by the departmental officers.			1 No. (One Number)	

S.	Item No	QTY	DESCRIPTION OF WORK	TNBP NO.	RATE IN FIG. AND IN WORDS	UNIT IN FIG. AND IN WORDS	AMOUNT
1	2	3	4	5	6	7	8
69	349.3		Supply and fixing of 5.5mm thick mirror (Saint-Gobain) including cost of all materials and labour for fixing in position , transportation charges etc., complete and as directed by the departmental officers.			1m ² (One Square metre)	
70	379.8.6		Supplying and fixing of Jet Black Granite wall tiles cladding Granite Tiles - (Superfine Polished with Machine Cut Edges) of size 2'0" x 1'0" or 1'0" x 1'0" or 1'0" x 0'6" of 10 mm thick CM 1:2, (One of cement and two of sand) including cost and conveyance charges, Labour charges for fixing in position cutting the tiles to the required size wherever necessary pointing the joints with white cement, curing finishing etc. all complete and as directed by the departmental officers. (The Granite tiles should be got approved from the EE before use)			1m ² (One Square metre)	
71	384		Supply and fixing of 10 litre capacity Handle type PVC low level flushing tank (cistern - wall mounting type) of superior variety (white) with all internal fittings inclusive of cost of all materials, labour charges for fixing in position in appropriate level (suitable for IWC) as directed by the departmental officers and as per relevant standard specifications (The colour quality and brand should be got approved from the Executive Engineer before use)			1 No. (One Number)	
72	451.3.2		Supplying and fixing of best approved quality of following CP water supply/Sanitary fittings confirming to I.S. specification including cost and labour charges for fixing etc., complete complying with relevent standard specifications and as directed by the departmental officers (The brand and quality of the materials should be got approved from the EE before use) a) CP Shower Arm with Overhead Shower Rose			1 No. (One Number)	
73			b) CP Angle Cock Tap			1No (One Number)	

S. No	Item No	QTY	DESCRIPTION OF WORK	TNBP NO.	RATE IN FIG. AND IN WORDS	UNIT IN FIG. AND IN WORDS	AMOUNT
1	2	3	4	5	6	7	8
74	452		Supply and fixing of UPVC Ball Valve for the following sizes pressure 15 Kg / sqcm with (threaded joints) including cost of UPVC union and required specials , labour charges for fixing etc., all complete and as directed by the departmental officers [The quality and brand of fittings should be got approved from the EE before use] 32 mm dia			1 No (One Number)	
75			25 mm dia			1 No (One Number)	
76	452.1		Supplying and fixing of 1000W/230W 50 c/s AC supply Automatic electric water heater with copper container with Glass wool / puf insulation with M.S powder coated shell of 25 litres capacity of best approved quality with ISI mark including cost of labour charges, cost of fixing with all necessary connections, clamps, screws etc. complete as per relevant standard specification (Electric water heater shall be got approved from the E.E. before use.) and as directed by the departmental officers.			1 No. (One Number)	
77	459		Supply and fixing of oval shape wash hand basin of size 560 x 450mm of best approved quality with ISI mark including cost and fixing of bracket, PVC waste pipe, required grating, C.P.trap, Bob cock, PVC connections, C.P.waste plug with aluminium chain including labour charges for fixing clamps screws and solution of white cement etc. all complete in all respects as directed by the departmental officers. (The brand and quality of the wash basin should be got approved from the Executive Engineer before use.)			1 No. (One Number)	
78	695		Supply & installation of Wall Mountable, Electrical operated SANITARY NAPKIN PAD DISPOSAL MACHINE made of mild steel powder coated of size 530H x 250B x 250L (in mm) with Double wall Ceramic Board technology 'PUF' insulation, LCD display of size 16x2cm, burn capacity 8-10 pads per cycle, cycle time 20-25minutes, push control button, pad storage of 45nos (approx.), 200-250pad burn per day, 1000-1500W heater power, Auto			1 No. (One Number)	

S. No.	Item No	QTY	DESCRIPTION OF WORK	TNBP NO.	RATE IN FIG. AND IN WORDS	UNIT IN FIG. AND IN WORDS	AMOUNT
1	2	3	4	5	6	7	8
			cut off for power saving and has Big door opening which makes it convenient to load used Sanitary Napkins, Easy removing Ash Collecting tray for cleanliness, Ceramic Insulation for external thermal protection, Front Opening Door, having an emission outlet outside the room for the smoke developed during the Napkin burning time, Smoke outlet (ITI FAUNA-L or equivalent) etc., all complete as directed by the departmental officers. The brand and product has to be got approved by the Executive engineer before installation. etc. all complete in all respects as directed by the departmental officers. (The brand and quality of the wash basin should be got approved from the Executive Engineer before use.)				
79	705.2		Supplying, assembling and fixing of 18w LED 3000K Round type recessed LED fitting with LED directly mounting in Ceiling fixing in position with all accessories including cost of all materials, 1 sqmm connecting lead etc. all complete and as directed by the departmental officers (The materials should be got approved from the EE before use)			1 No. (One Number)	
80	755.2		Providing and fixing of fly proof PVC mesh (Mosquito net) with necessary velcro arrangements and finishing neatly, and fixing in position complying with relevant standard specifications etc., all complete and as directed by the departmental officers. (The brand / quality of Mosquito net should be got approved from EE before use).			1m ² (One Square metre)	
81	856		Supply and fixing of stored pressure ABC (Mono Ammonium Phosphate) Powder Type Fire Extinguisher of 6 kg. capacity as per IS:15683 with pressure gauge, discharge hose & control nozzle, wall mounting bracket, safety clip etc., including conveyance, all incidental charges, necessary scaffolding and re-doing the dismantled portions to its original condition wherever found necessary etc, complete as per standard specification and as directed by the Departmental Officers. Make: Excellent / Safety first / equivalent			1 No (One Number)	

S. No	Item No	QTY	DESCRIPTION OF WORK	TNBP NO.	RATE IN FIG. AND IN WORDS	UNIT IN FIG. AND IN WORDS	AMOUNT
1	2	3	4	5	6	7	8
82	856.2		Supply and fixing of Carbon-di-Oxide Gas Type 2 kg. capacity Fire Extinguisher as per New IS15683, complete with control valve, discharge hose with horn, wall mounting bracket, safety clip etc., including conveyance, all incidental charges, necessary scaffolding and re-doing the dismantled portions to its original condition wherever found necessary etc., complete as per standard specification and as directed by the Departmental Officers Make: Excellent / Safety first / equivalent			1 No (One Number)	
83	857.2		Supplying and fixing of following size of hylam sheet suitable to fix switch/socket/regulator etc with necessary accessories required for the toilet room etc., complete as per standard specification and as directed by the Departmental Officers (The brand should be got approved from the Executive Engineer before use.) a. 4"x6" hylam sheet			1 No. (One Number)	
84			b. 4"x12" hylam sheet			1 No. (One Number)	
85			c. 12"x16" hylam sheet			1 No. (One Number)	
86	857.6		Supply, & fixing of Cut Stone Fully Dressed to on all faces of size 750x600mm for cloth washing platform including cost of cut stone and civil works etc., complete as per standard specification and as directed by the Departmental Officers			1m ³ (One Cubic metre)	
87	868.1		CCTV Supply and installation of 2MP network bullet camera of 3.60mm fixed lens (2.80mm optional) smart IR upto 30m IR distance (Outdoor camera) of approved make norden including cost of materials and transportation charges etc., complete as per standard specification and as directed by the Departmental Officers (The brand should be got approved from the Executive Engineer before use.) warranty: one year			1 No. (One Number)	

S.	Item No	QTY	DESCRIPTION OF WORK	TNBP NO.	RATE IN FIG. AND IN WORDS	UNIT IN FIG. AND IN WORDS	AMOUNT
1	2	3	4	5	6	7	8
88	868.2		Supply of 16 channel - 2 sata (2nos hard disk) network video recoder (higher end) for CCTV and supports decoding H.265+/H.265/H.264+/H.264 video formats up to 4K high-definition live view, storage and playback up to 16-ch @ 1080p decoding capacity Up to 80 Mbps high incoming bandwidth ensures IP cameras can be connected 1 HDMI and 1 VGA interfaces both interfaces support independent video output 2 HDDs for continuous video recording etc., complete as per standard specification and as directed by the Departmental Officers (The brand should be got approved from the Executive Engineer before use.)			1 No. (One Number)	
89	868.3		Network Switch: Supply and installation of L2 PoE Switch, 24Port, 10/100/1000, 2SFP Ports with support for Auto VLANs and support features like IP4/IP6, QoS, advanced security management, PoE management along with 4U Rack Should support 802.3af (802.3at Type 1) specification . etc., complete as per standard specification and as directed by the Departmental Officers (The brand should be got approved from the Executive Engineer before use.) make :Dlink /equivalent Warranty: One year			1 No. (One Number)	
90	868.4		Supply and installation of 2TB harddisk for the NVR for extended recoding and as instructed . etc., complete as per standard specification and as directed by the Departmental Officers (The brand should be got approved from the Executive Engineer before use.) (Higher end) Warranty: One year			1 No. (One Number)	
91	868.5		Supply of 4U Rack (higher end)with Powermanager tray rack standard: Conforms to DIN 41494 or equivalent standard Construction: Welded, Front Door: Lockable Toughened Glass Door, Basic Frame: Steel, Equipment Mounting: DIN Standard Slots, Mounting Angle: 19" Mounting angles made of formed steel, Standard Finish : Powder Coated, Top and Bottom Cover: Welded to Frame, Vented and Field Cable entry exit cut outs, Standard Color : Grey etc all complete . etc., complete as per standard specification and as directed by the Departmental Officers (The brand should be got approved from the Executive Engineer before use.)			1 No. (One Number)	

S. No	Item No	QTY	DESCRIPTION OF WORK	TNBP NO.	RATE IN FIG. AND IN WORDS	UNIT IN FIG. AND IN WORDS	AMOUNT
1	2	3	4	5	6	7	8
92	868.6		Supply & installation of 80 CM (32") LED TV with High Dynamic Range, X-Reality™ PRO and One-button YouTube(NATIVE 50 HZ), BLACK BEZEL, BLACK STAND of Resolution: HD Ready (1366x768) Refresh Rate: 60 hertz with Connectivity: 2 HDMI ports, 2 USB ports, Sound : 20 Watts Output with Open Baffle Speaker, ClearAudio+ technology, TV MusicBox, Smart TV Features: Prime Video Smart TV Screen Mirroring Netflix HDR Gaming, Display: HDR X-Reality Pro Motionflow XR 100 with required Vguard/equivalent voltage stabiliser etc., all complete as directed by the departmental officers. The brand and product has to be got approved by the Executive engineer before installation etc., complete as per standard specification and as directed by the Departmental Officers (The brand should be got approved from the Executive Engineer before use.) Model : (LG-32LT 340C or equivalent)			1 No. (One Number)	
93	868.7		Supply and Laying of HDMI cable 5mtr including cost of materials and labour charges for laying etc., all complete complying with relevant standard specification and as directed by the departmental officer (The brand should be got approved from the Executive Engineer before use.)			1 No. (One Number)	
94	868.8		Supply of weather proof camera junction box of size 4"x 4" for outdoor cameras of approved make including cost of materials etc., complete as per standard specification and as directed by the Departmental Officers (The brand should be got approved from the Executive Engineer before use.)			1 No. (One Number)	
95	868.9		Supply and installation of CAT 6 unarmoured Cable for LAN & CCTV including cost of materials and labour charges for laying etc., all complete complying with relevant standard specification and as directed by the departmental officer (The brand should be got approved from the Executive Engineer before use.)			1 RMT (One Running Metre)	

No	Item No	QTY	DESCRIPTION OF WORK	TNBP NO.	RATE IN FIG. AND IN WORDS	UNIT IN FIG. AND IN WORDS	AMOUNT
1	2	3	4	5	6	7	8
96	869		Supply and laying of Conduit Pipe 25mm (1") 16 Gauge (Heavy) including cost of materials and labour charges for laying etc., all complete complying with relevant standard specification and as directed by the departmental officer (The brand should be got approved from the Executive Engineer before use.)			1 RMT (One Running Metre)	
97	869.1		Testing and Commissioning of whole CCTV system with proper handing over & with proper Documentation. etc., all complete complying with relevant standard specification and as directed by the departmental officer			1Job. (One Job)	
98	960.1		Computer,printer, TV , Accessories Supplying & installing of LENOVA V250 SLIM TOWER (10NNA 01 AIH)/equivalent with 4GB DDR4 RAM1 TB HDD intel core-i3, 4GB, 1 TB, DOS)desktop with Monitor 19.5", HD screen , Keyboard and Mouse (one + two) including cost of materials and labour charges for installation etc., all complete complying with relevant standard specification and as directed by the departmental officer (The brand should be got approved from the Executive Engineer before use.) Warranty: 3 years			1 No. (One Number)	
99	960.2		WIFI Supply of Indoor 802.11ac Wave 22 x 2:2 Wifi access point with wall mounting kit and POE Injector including cost of materials and labour charges for installation etc., all complete complying with relevant standard specification and as directed by the departmental officer (The brand should be got approved from the Executive Engineer before use.)			1 No. (One Number)	
100	960.3		Supply and laying of CAT6 cable (UNARMoured for computer, printer & other accessories including cost of materials and labour charges for laying etc., all complete complying with relevant standard specification and as directed by the departmental officer (The brand should be got approved from the Executive Engineer before use.)			1 RMT (One Running Metre)	

S. No	Item No	QTY	DESCRIPTION OF WORK	TNBP NO.	RATE IN FIG. AND IN WORDS	UNIT IN FIG. AND IN WORDS	AMOUNT
1	2	3	4	5	6	7	8
101	960.4		Supply of 2U Rack (higher end) with Power manager tray rack standard: Conforms to DIN 41494 / equivalent standard Construction: Welded, Front Door: Lockable Toughened Glass Door, Basic Frame: Steel, Equipment Mounting: DIN Standard Slots, Mounting Angle: 19" Mounting angles made of formed steel, Standard Finish : Powder Coated, Top and Bottom Cover: Welded to Frame, Vented and Field Cable entry exit cut outs, Standard Color : Grey etc., all complete complying with relevant standard specification and as directed by the departmental officer (The brand should be got approved from the Executive Engineer before use.)			1 No. (One Number)	
102	960.5		Supply, installation, testing & commissioning of 8-Port Fast Ethernet PoE Smart Managed Switch (D-Link DES-1210-08P / equivalent) with 8 x 10/100BASE-TX PoE, Supports IEEE 802.1p QoS, Bandwidth Control, Auto Surveillance VLAN, Auto Voice VLAN, Cable Diagnostics, Web Interface w/PC-based SmartConsole Utility etc., all complete as directed by the departmental officers. The brand and product has to be got approved by the Executive engineer before installation. etc., all complete complying with relevant standard specification and as directed by the departmental officer (The brand should be got approved from the Executive Engineer before use.) Warranty; one year			1 No. (One Number)	
103	960.6		Supply, delivery and installation of LED Television of size 43" (109.22 cm) make LG essential commercial TV multiple use (43LT340COTB) with resolution of 1,920 x 1,080 (FHD), Brightness 400 cd/m2 broadcasting system – digital, audio output 10w+10w speaker system, quick menu, USB cloning, wake on LAN, self-Diagnostics (USB), lock mode, one channel Map, USB auto play back, time scheduler, anti theft system, voltage Hz 100-240v, 50/60Hz etc., including cost of materials, labour for fixing etc., all complete and as directed by the departmental officers. (The brand should be got approved from the Executive Engineer before use.)			1 No. (One Number)	

No	Item No	QTY	DESCRIPTION OF WORK	TNBP NO.	RATE IN FIG. AND IN WORDS	UNIT IN FIG. AND IN WORDS	AMOUNT
1	2	3	4	5	6	7	8
104	960.7		Supply and installing of Ink Tank Wireless printer with A4 colour inkjet all in one printer, copier, Scanner with print speed upto 8ppm (Black) & 5ppm (colour) and voice activated printing, Borderless printing, Re-store ink levels with re-sealable bottles and refill system facility wifi direct. (HP ink tank wireless 419 or equivalent) including cost of materials and labour charges for intallation etc., all complete complying with relavent standard specification and as directed by the departmental officer (The brand should be got approved from the Executive Engineer before use.)			1 No. (One Number)	
105	960.8		Supplying & installing of DTH services including cost of materials and labour charges for intallation and proper alignmet setting for channels etc., all complete complying with relavent standard specification and as directed by the departmental officer (The brand should be got approved from the Executive Engineer before use.) (TV dish HD BOX)			1 No. (One Number)	
106	960.9		Supply, Installation & testing of Standalone Biometric Fingerprint Time and Attendance System (Grey)Fingerprint Capacity : 10,000,Transaction Capacity : 1,00,000,Card Capacity : 10,000,Fingerprint sensor : 500 DPI Optical sensor(ESSL X990 or equivalent)etc., all complete as directed by the departmental officers. The brand and product has to be got approved by the Executive engineer before installation. Warranty: One year			1 No. (One Number)	
107	961		Supply and delivery of PHILIPS GC181/equivalent 1000W Dry Iron box (Black) etc., all complete complying with relavent standard specification and as directed by the departmental officer (The brand should be got approved from the Executive Engineer before use.) Warranty: One year			1 No. (One Number)	

S. No	Item No	QTY	DESCRIPTION OF WORK	TNBP NO.	RATE IN FIG. AND IN WORDS	UNIT IN FIG. AND IN WORDS	AMOUNT
1	2	3	4	5	6	7	8
108	972.2		<p>5KVA Inverter</p> <p>Supply and delivery of 5KVA static UPS without battery;SW 5500 / 48V with 3 years warrenty, pure sinewave output power 4160w In built LCD LED panel for continous information about static operations, pure sine wave output with constant voltage frequency, ECAC technology (Error correction analogue compare) and system having 3-Phase power supply and charger block with LED display and LED indiactions including smart Bypass selection switch and output voltage selection: 220V/230V including cost of materials and transportation charges and excluding cost of batteries and battery stand etc all complete and as directed by the departmental officers (The brand should be got approved from the Executive Engineer before use.) make : Exide/equivalent</p> <p>Warranty: 3 years</p>			1 No. (One Number)	
109	972.3		<p>Supply and delivery of Exide/equivalent inverter plus 100Ah SMF battery (Sealed maintenance free) of size 35.60 x 40.60 x 33cm with corrosion resistant, flexible oxidation and highly punture resistance, discharging for longer back up time etc including cost of materaials and transportation charges etc all complete and as directed by the departmental officers (The brand should be got approved from the Executive Engineer before use.)</p> <p>3years warranty</p>			1 No. (One Number)	
110	972.4		<p>Battery Stand for 100 AH :</p> <p>Supplying and delivery of Standard Battery Stand for housing 100 AH SMF Batteries, including cost of battery terminal and inter linking cables etc all complete and as directed by the departmental officers (The brand should be got approved from the Executive Engineer before use.)</p>			1 No. (One Number)	

No	Item No	QTY	DESCRIPTION OF WORK	TNBP NO.	RATE IN FIG. AND IN WORDS	UNIT IN FIG. AND IN WORDS	AMOUNT
1	2	3	4	5	6	7	8
111	988.10		Furniture Arrangement Supplying of Duroflex/equivalent mattress - cozy mattresses 75"x36"x4" with 4"coir including a pair of pillows of size 16"x24 etc the complete complying with standard specifications and as directed by Department Officers. (The brand should be got approved from the Executive Engineer before use.)			1 No. (One Number)	
112	988.20		Providing and Fixing for the foldable study table size of (0.6m x 0.4m) using 10mm MDF sheets and all the neccesarry works etc the complete complying with standard specifications and as directed by Department Officers. (The brand should be got approved from the Executive Engineer before use.)			1 No. (One Number)	
113	988.30		Supply and delivery of Plastic Chairs Nilkamal /equivalent for study table area. etc complete complying with standard specifications and as directed by Department Officers. (The brand should be got approved from the Executive Engineer before use.)			1 No. (One Number)	
114	988.40		Supplying and fixing of Notice Board on Entrance Area. Made up of 25mm thick aluminium frame work with sliding glass. Size: W 1200 x H 900mm. etc the complete complying with standard specifications and as directed by the Department Officers. (The brand should be got approved from the Executive Engineer before use.)			1 No. (One Number)	
115	988.50		Supplying and fixing of 3 seater SOFA made upof teak wood on Parents room, with 40 density foam upholstered with cotton fabric/ velvet. etc the complete complying with standard specifications and as directed by Department Officers. (The brand and model should be got approved from the Executive Engineer before use.)			1 No. (One Number)	

S. No	Item No	QTY	DESCRIPTION OF WORK	TNBP NO.	RATE IN FIG. AND IN WORDS	UNIT IN FIG. AND IN WORDS	AMOUNT
1	2	3	4	5	6	7	8
116	988.6		Supplying and delivery of Iron Table Stand with Press Holder, Foldable & Height Adjustable/Ironing Board with Multi-Function Ironing Table/Ironing Board Covers with Foam pad IRONING SPACE: (LxB=123x38cm Total H-Min-75cm Max-Up to 90cm). IRONING REST: (LxB=20x30cm). BASE LEG: (LxB=90x36cm).etc complete complying with standard specifications and as directed by Department Officers. (The brand should be got approved from the Executive Engineer before use.)			1 No. (One Number)	
117	988.7		Supplying and delivery of Pillow Covers (16" x 24") & Bed sheets (Single) complete complying with standard specifications and as directed by Department Officers. (The brand should be got approved from the Executive Engineer before use.) Fabric: Cotton			1 Set (One Set)	
118	988.8		Supplying and fixing of 25mm dia 1 mm thick SS hollow tubes for the fixing of window curtains . Including SS brackets on either side and one side with threaded clamp for the fixing and removal of rod to provide the curtain.etc complete complying with standard specifications and as directed by Department Officers. (The brand should be got approved from the Executive Engineer before use.)			1 RMT (One Running Metre)	
119	988.9		Supplying and fixing of Polyester curtain (ordinary blinds) to the plysurface of approved color and shade with grooves and lines and in patterns on specified area as instructed by departmental officers and including the cost of necessary hardware's, adhesives, melamine polishing, wastages etc; as required for complete the works. Actual laid area only will be measured and paid.etc complete complying with standard specifications and as directed by Department Officers. (The brand should be got approved from the Executive Engineer before use.)			1m ² (One Square metre)	

S. No	Item No	QTY	DESCRIPTION OF WORK	TNBP NO.	RATE IN FIG. AND IN WORDS	UNIT IN FIG. AND IN WORDS	AMOUNT
1	2	3	4	5	6	7	8
120	989		Supplying and delivery of Garbage Bins (Plastic) 5 litre capacity etc the complete complying with standard specifications and as directed by Department Officers. (The brand and model should be got approved from the Executive Engineer before use.)			1 No. (One Number)	
121	989.10		Supplying and delivery of Garbage Bins(Plastic) for kitchen waste of 75litre capacity with lid of Red & Green Colour box etc complete complying with standard specifications and as directed by Department Officers. (The brand should be got approved from the Executive Engineer before use.)			1 No. (One Number)	
122	989.2		Supplying and delivery of Cloth floor mat of Size 100x45cm of approved good quality etc complete complying with standard specifications and as directed by Department Officers. (The brand should be got approved from the Executive Engineer before use.)			1 No. (One Number)	
123	989.3		Supplying & fixing of Foam sign boards of Size 600x300cm of approved good quality etc complete complying with standard specifications and as directed by Department Officers. (The brand should be got approved from the Executive Engineer before use.)			1m ² (One Square metre)	
124	989.4		Supplying & fixing of Concrete Stone Bench of required size of approved good quality etc complete complying with standard specifications and as directed by Department Officers. (The brand should be got approved from the Executive Engineer before use.)			1 No. (One Number)	
125	989.5		Ssupplying, delivery and installation samsung/equivalent of 255 litter cap 3 star single door refrigerators including cost of materials for all acessories and transpotation charges etc complete complying with standard specifications and as directed by Department Officers. (The brand should be got approved from the Executive Engineer before use.) samsung/equivelant			1 No. (One Number)	
126	989.60		Supply of First Aid Box complete with all First Aid Medicines etc complete complying with standard specifications and as directed by Department Officers. (The brand should be got approved from the Executive Engineer before use.)			1 No. (One Number)	

No.132, E.V.R. Salai, (Poonamallee High Road), Kilpauk, Chennai - 600 010.

Name of work : Renovation of Existing Working Women's Hostel Building at Vadapalani in Chennai city under Social Welfare Department.

-40-

CONTRACTOR

NO. OF CORRECTIONS

SUPERINTENDING ENGINEER / C.C.

Schedule 'C'

Additional Specifications

1. The Contractor shall make his own arrangements for clean, fresh water for use on the work and shall meet all charges therefor.
2. All iron work or steel work of everykind, except such as is to be embedded in cement concrete shall immediately on arrival at the site be properly scrapped and wire brushed and given a priming coat of redlead paint without claim for extra.
3. The Teak Wood shall be of best Indian Wood only and the country wood shall be species like Pillamardu or Kariamarudhu only and shall be subject to inspection and approval by the Executive Engineer before use on work.
4. Holes and chasis for electric wiring, water supply, drainage etc., shall be provided as directed during the progress of work without claiming any extra charges.
5. All external corners, edges of beams, edges of door and window openings etc., shall be finished with chamber and also truly vertical or horizontal as the case may be. The rate of plastering shall include the cost of finishing as above. No extra for finishing the corners, edges etc., will be paid.
6. The arrangements for MS rods for reinforcement for each RCC work shall be in accordance with the working drawings supplied.
7. The planks for forms and centering for RCC work shall be of well seasoned timber approved by the Executive Engineer according to sub clause 10 of T.N.B.P. No. 30. They must be made smooth and perfectly level at top so as to give a smooth and even finish to the R.C.C. Ceiling. Alternatively, the contractor may use steel sheets over wooden frame provided, the required finish to the underside of the slabs is obtained. Mango planks shall not be used under any circumstances. Centering and form works shall be provided to the extent and area ordered by the Executive Engineer during the execution. Finishing shall be done as per sub-clause 15 of TNBP No. 30.
8. All cement concrete for RCC works shall be machine mixed and vibrated
9. All lime mortar shall be grinded in a mortar mill as per TNBP.
10. The rates for brick work in all the floors includes the labour charges for fixing the frames of doors and windows and fixing G.I. pipes outlets for windows as per sub-clause 14 of TNBP No.31.
11. The rate for plastering includes providing cornice, band cornice, ceiling cornice and skirting wherever necessary as directed by the Department officers.
12. It is not obligatory to supply any materials (Controlled or non-controlled) required for the constructions. The contractor is expected to make his own arrangements. The quality of these materials should confirm with the specification given in ISI. Ordinary Portland Cement 43 Grade grey colour SRC if necessary based on site condition (without any extra cost) confirming to IS Specification should be used. Steel rods should also confirming to ISI.
13. Steel rods should be cut and placed as reinforcement with proper anchorage to the available rods at site so as to ensure the minimum wastage possible.
14. The cement brought by the contractor for use should carefully stacked in approved stores and on works as and when required the proper care so as to ensure the minimum wastage possible.

15. All the dismantled work should be made good plastered and cement painted to match the original surface.
16. For all RCC works the rate shall include the treatment of bearings as per plan of TNBP. No extra payment will be made.
17. If the rates are not separately called for, similar items of works in different floors, the contractor should quote, one rate applicable for all the floors indicated in the detailed plans, any claims for extra rates for such items floorwise will not be entertained under any circumstances.
18. The contractor should not employ the labour below the age of adults.
19. If night work required to fulfill the agreed rates of progress, all arrangement shall be made by the contractor inclusive of lighting without any claim for extra rate.
20. Rates :- The tenderer shall quote their rates for the finished item of work only as given in the schedule it shall be clearly understood that no increase in the rates tendered for will be permissible on any account after the tenders are accepted.
21. The tenderer should fill up the Amount for each item in the Amount Column as well as total amount in the coding sheet without fail. Otherwise the tender will not be taken comparison.
22. The rate for all the items shall be quoted for in the metric units.
23. The tenderer shall examine closely the General conditions of contract of the Tamil Nadu Building Practice and sign the copy kept in the office into taken of such study before submitting his tender. Unit rates which shall be for finished work in site.
24. The electrical works should be executed by a person or firm holding 'A' grade or 'B' grade licence issued by Licensing Board and Government of Tamil Nadu.
25. Once the offer of the tenderer is accepted by the TNPSC, if either the tenderers choose to withdraw this tender or for any reason refused to execute the agreement and comply with the terms of the tender and agreement, the amount deposited by the tenderer towards the EMD/SD and A.S.D. (with GST) shall be forfeited and tenderer shall not be entitled to refund the same.
26. The contractor should take risk insurance against fire, other usual risk for all or any loss or damages occasioned by or arising out of acts of God, and in particular unprecedent flood, volcanic eruption, earthquake or other convulsion of nature, invasion, the act of foreign enemies, hostilities or warlike operations (before or after declaration of war) rebellion, military or usurped power, such policy should cover the construction period against the risk by the construction at his / their own cost and produce to the concerned Executive Engineer / Superintending Engineer within one month from the date of execution of the agreement failing which the TNPSC shall be entitled to take out what ever policy as may be required to cover those eventualities and to effect recovery towards the cost of such policies from the contractor's payments with a penalty of 50% on the cost of such policies.
27. Water closet, basins, urinals, sinks and other sanitary ware shall be of approved make as required in the relevant items. The fixing of these should be in accordance with the special specifications after the completion of the work.
28. The clamps of G.I. pipes fittings should not be spaced more than 6' part from the wooden plug for pipe and bracket fittings should be properly fixed in C.M. 1:3 in holes made in and not hammered into the walls. The size of plugs should be not less than 1" square at this end and at the other end with the depth of not less than 3".
29. The contractor should procure approved quality of paint only in containers. The above container should be used in the present of the Assistant Executive Engineer and got approved before use. On any account paint in other than original container will not be allowed for use.

30. Recovery under Revenue recovery Act: Whenever any amount has to be paid by the contractor in lieu of determination of the contract by virtue of clause 57.4 (TNBP) for any amount that may be due or may become due from the contractor under the present and the contractor is not responding to the demand for the payments of the said amount, then the TNPHC Ltd. shall be entitled to recover the said amount under the provisions of the Tamil Nadu Revenue Recovery Act,.
31. The contractor is bound by all the condition of clauses of standard General condition of contract as amended time to time if is the course the contract, any G.O. is issued introducing new condition or clauses (for PWD / Other department), Supplemental Agreement must be executed by the contractor for implementing the condition.
32. Any extension of time may not be granted by the authority unless the delay is caused by the Department.
33. In the event of the work transferred to any other unit Division the Executive Engineer / Assistant Executive Engineer who is incharge of the units / Divisions/ Sub - Divisions having jurisdiction over the above shall be competent authority to exercise all the powers and privilege of TNPHC and to act on behalf of TNPHC.
34. The contractor shall form his own approach road to the work sites for which no extra will be due to him. On completion of work the contractor shall not be permitted to remove the materials laid for the formation of road. If the contractor is allowed to use the existing roads, he shall maintain them in good condition on at his own cost throughout the period of contract.
35. The work should be executed in accordance with the circular instruction of the Chief Engineer issued time to time. Copy of the circular instruction can be perused in the department office during office hours.
36. During the course of contract period deductions of Income Tax shall be made as per the provisions of the Income Tax Act amended from time to time as applicable.
37. Royalty / seigniorage charges due for use of any quarry land shall be paid by the contractor.
38. The contractor should be responsible for the safe custody storage of materials under dry conditions at the place of work spot approved by the Executive Engineer.
39. The contractor should abide by the contractor's labour regulation of PWD framed by Tamil Nadu.
40. Impounding minimum 10 cm of water over roofs for 48 hours before laying the weathering course and pressed tiles to check the water tightness.
41. Xerox copy of the certificate for the technical personnels to be enclosed along with the tender.
42. Action against the contractors who have participated in the earlier tenders but failed to execute the agreement on some pretext after receipt of the work order will be taken as per the G.O. in force.
43. No tenderer is permitted to withdraw his / her / their tender at any stage. If any tenderer withdraws his / her / their offer with in the tender validity period his / her / their EMD / SD (with GST) shall be forfeited and his / her / their name(s) will be noted for blacklisting.
44. The contractors those who have got registered their names in TNPHC Ltd (or) PWD in the appropriate class and monetary limit with upto date renewal, are eligible to participate in the tender and they are requested to produce the latest registration copy issued by the department concerned. The contractors those who have carried out such type of similar works are most preferable.
45. Income Tax return Certificate (2020-21 / 2021-22).
46. Sales tax verification certificate (2016-17). The total Annual turnover amount, Tax paid and other details should be covered in the Sales tax verification certificate. Otherwise the Sales tax verification certificate will not be considered and such tender shall be rejected summarily.
47. Revenue solvency issued by the Tahsildar with upto date EC should be uploaded. The details of Survey number, area etc., of the property mentioned in the solvency certificate and Encumbrance certificate should be tallied. If any discrepancies, the same will not be considered. Encumbrance certificate should be obtained from the date of solvency certificate issued by the Tahsildar, on or after the date of tender notice of the respective works. EC should be free from Encumbrance. If EC is obtained from the Government website, the same also be considered.
48. Incase the tender is made by an individual, the tender documents shall be signed by the individual with his name and address and submit along with a copy of (duly attested by Notary public / Gazatted officer) proper contractor registration certificate

49. In case the tender is made by registered firm, it shall be signed by the Managing Partner (or) the person authorized by the firm, with full name of the firm and address. The proof shall be submitted along with the copy of partnership deed and current renewal for firm registration. i.e., Form 'C' obtained from registrar of firms with proof of renewal (Copies should be duly attested by Notary/Gazatted officer).
50. In case the tender is made by a limited company or a limited corporation, it shall be signed by a duly authorized person holding the power of attorney for signing the tender in which case a certified copy of the power of attorney shall accompany the tender. The Articles of Memorandum of the Company and profile of the company with company incorporation certificate copies with seal (duly attested by Notary or a Gazatted Officer) shall be submitted along with his / their tender.
51. In case a tenderer, tendered in the Name and Style of Proprietorship concern the tenderer should have registered his firm name in the respective registrar office and enclose the copy of Proprietorship Deed (duly attested by the Notary / Gazatted Officer) along with the tender. The sole proprietor alone should sign in the tender documents.
52. The Performance Certificate in having satisfactorily executed and completed building works / related works. (The completed value shall be more than 50% of the value of the contract put to tender (with GST) in a single contract) directly issued by the concerned organization during past five years. The evidence for the same should be produced from an officer not less than the rank of the Superintending Engineer of the Government or Government undertakings / Responsible person of the Private organizations. In case of contractors who have executed works in TNPHC Ltd, the satisfactory performance certificate in the prescribed format from the Superintending Engineer concerned of TNPHC Ltd, should be furnished.
53. The tenderer should sign all the pages of the tender schedule without fail. Otherwise, the tender will be summarily rejected.
54. The contractor should submit the TDS certificate issued by the Income Tax Department for the private work experience.
55. The Private experience should be supported along with TDS statement (i.e., Form 16A & Form 26AS).
56. The copies of credentials, documents, should be got attested by Notary Public / Gazatted officer of state or Central Government.
57. EMD exemption is not entertained vide G.O Ms.No.270 Finance (salaries) department dated .19.09.2017.
58. The tenderer should be registered with GST.
59. The total value of a contract / Service which exceeds Rs.2.50 Lakhs, 2% GST TAX at source will be deducted. (1% CGST & 1% SGST) as applicable from time to time in addition to 1% or 2% of TDS as per IT act.

SCHEDULE 'D'

Applicable to all cases of work where a minimum of fifty workers are employed except works relating to roads, Channels and Canals.

For the provision of health and sanitary arrangements for workers:

The Contractor's special attention is invited to clauses to the General conditions of contract of Tamil Nadu Building Practice and he is requested to provide at his own expense the following amenities to the satisfaction of the Chief Engineer.

1. First Aid:

At the work site there shall be maintained in a readily accessible place, first aid appliances and medicines including adequate supply of sterilised dressings and sterilised cotton wool. The appliances shall be kept in good order. They shall be placed under the charge of the responsible person who shall be readily available during working hours.

2. Drinking Water:

- a. Water of good quality fit for drinking purposes shall be provided for the work people on a scale of not less than 15 litres per head per day.
- b. Where drinking water is obtained from an intermittent public water supply, each work place shall be provided with storage tank where such drinking water shall be stored.
- c. Every water supply storage shall be at a distance of not less than 15 metres from any latrine drain or other source of Pollution. Where water has to be drawn from an existing well which is within such proximity of latrine, drain or any other source of pollution the well shall be properly chlorinated before water is drawn from it for drinking. All such wells shall be entirely closed it and to be provided with a trap door which shall be dust and water proof.
- d. A reliable pump shall be fitted each covered well, the trap door shall be kept locked and opened only for cleaning or inspection which shall be done atleast once a month.

3. Latrines and Urinals:

There shall be provided within the precincts of every work place latrines and urinals in an accessible place and the accommodation separately for each of them, shall be on the following scale or on the same as directed by the Executive Engineer in any particular case.

	Seats
i. Where the number of person employed does not exceed 50 persons	2 nos
ii. Where the number of persons employed exceed 50 but does not exceeds 100	3 nos
iii. For every additional 100	3 nos

If women are employed separate latrines and urinals screened from those for men shall be provided on the same scale.

Except in work places provided with water flushed latrines connected with a water store sewage system all latrines shall be provided with receipt table on dry earth system which shall be cleaned atleast four times daily and atleast twice during working hours and kept in a strictly sanitary conditions. The receptance shall be tarred inside and outside atleast once a year.

4. Washing and Bathing places:

Adequate washing and bathing places shall be provided separately for men and women, such places shall be kept in clean and drained condition. Bathing or washing should not be allowed in or near any drinking water well.

The excreta from the latrines shall be disposed off at the contractor's expense to the out way pits approved by the local public health authority. The contractor shall also employ adequate number of scavengers and conservancy staff to keep the latrines and urinals in a clean condition.

5. Sheds During Rest:

At the work site there shall be provided free of cost two suitable sheds one for male and the other for female for rest fit for the use of labourers.

6. At every work place at which 50 or more women workers are ordinarily employed there shall be provided two huts of suitable size for the use of children under age of 6 years belonging to such women. One hut shall be used for infants games and play and the other as their shed room. The huts shall not be constructed on a lower standard than following.

- i. Thatched roofs
- ii. Mud floors and walls
- iii. Planks spread over the mud floor and covered with matting.

The use of the huts shall be restricted to children, their attendants and mothers of the children.

7. Canteen:

A cooked food canteen on a moderate scale be provided for the benefits of workers if it is considered expedient.

8. Shed for Women:

The contractor should provide at his expense shed for housing his workman. The shed shall be on a standard not less than the cheap shelter type to live in which the work people in the locality are accustomed to. A foot area of about 6'x5' for 2 persons shall be provided. The sheds are to be in rows with 5 feet clear space between rows if conditions could permit. The work people shall be laid out in units of 400 persons each. Each unit to have a clear space of 12m around.

TAMIL NADU POLICE HOUSING CORPORATION LTD.,

ADDITIONAL CONDITIONS OF TENDER AND AGREEMENT

1. Once the offer of the tender is accepted by the Corporation, if either the tenderer chooses to withdraw his tender or any reason refused to execute the agreement and comply with the terms of the tender and Agreement the amount deposited by the tenderer towards EMD/SD and ASD (with GST) shall be forfeited and the tenderer shall not be entitled for the refund for the same.
2. The contractor/contractors shall take risk insurance at his/their own cost against losses due to floods and other acts of God. No claim from the Contractor shall be entertained by the department for such losses.
3.
 - i) Earnest Money Deposit (with GST) : 1% (one) upto Rs.20.00 lakhs of estimate value plus 1/2% (half) of the amount by which the estimated value exceeds Rs. 20.00 lakhs
 - ii) Security Deposit (with GST) : Will be 2% (two) of the contract value minus the E.M.D. already remitted along with the tender
 - ii) Retention Money Deposit (with GST) : At 5% (five) shall be recovered from the each bill based on the value of work done by the contractors.
4.
 - a. 50% of retention money deposit (with GST) amount recovered from the bills would be paid to the contractor along with final bill
 - b. The E.M.D., SD and A.S.D. (with GST) shall be released only after the expiry of six months from the date of completion of work
 - c. Balance 50% of RMD (with GST) will be released after expiry of one year from the date of completion of work for which the contractor has to give a written under taking in the form of an indemnity bond for further period of 4 years (As per G.O.Ms.No.283 Public Works (G2) Dept, Dt : 21.05.1999).
5. The total value of a contract / Service which exceeds Rs.2.50 Lakhs, 2% GST TAX at source will be deducted. (1% CGST & 1% SGST) as applicable from time to time in addition to 1% or 2% of TDS as per IT act.
6. The tenderer shall quote the rates and prices (both in figures and words) for all the items of the works described in the Bill of Quantities excluding GST.
7. Government of India has notified vide Notification No.20/2017- Central Tax (Rate), dated 22nd August, 2017 and Notification No.24/2017- Central Tax (Rate), dated 21st September, 2017, the concessional rate of the Goods and Services Tax (GST) at 12% [CGST at 6% + SGST at 6%] is leviable for any Government contract, Whether Civil or Electrical, irrespective of the Goods and Services Tax (GST) rate applicable on purchase of goods used in the execution of Government Contract. And the GST amount will be calculated at 12% from the sum of total tendered value quoted by the tenderer for construction cost (excluding GST) specified in the BOQ, subject to GST rate applicable from time to time as recommended by the GST Council.
8. All duties, taxes, and other levies except GST, payable by the contractor under the contract, or for any other cause shall be included in the rates, prices and total Bid Price submitted by the Bidder.
9. The Contractor should be required to indicate their GST registration number under the Goods and Services Tax (GST) Act 2017 in the tender form. The Central Goods and Services (CGST) Act 2017, the Integrated Goods and Services (IGST) Act 2017 and the Tamil Nadu Goods and Services (TNGST) Act 2017 have been enacted and enforced from 01.07.2017. Under the new tax regime, GST (comprising CGST, SGST and IGST) on works contracts for Government work was finally notified at 12 percent. As per the Tamil Nadu Goods and Services (TNGST) Act 2017, with effect from 01.07.2017.
10. In the case of disputes for claims upto Rs. 50,000 /- the Chief Engineer, Tamil Nadu Police Housing Corporation Limited, shall be final deciding authority. In case of claims exceeds Rs. 50,000/- it should be referred to court of Law in Tamil Nadu.

11. If the contractor quotes unworkable rates in the tender, special additional security deposit will be levied at the discretion of the Chief Engineer, Tamil Nadu Police Housing Corporation apart from usual deposits.

12. The contractors / tenderers who are covered under the Employees Provident fund and Miscellaneous Provision Act 1952 shall produce the Code No. (Regn.No) of their establishment. If the contractors are not covered under the above said Act, they shall furnish a declaration to that fact.

It is obligatory on the part of the contractor to recover the Employees Provident Fund Subscription from the Employees who work under them/him/her and remit to the Regional Provident Fund Commissioner.

13. Further, if any modifications or amendments are issued by the concerned department / Government from time to time, the same is applicable as and when such orders are issued. The contractors should be aware of the rules stipulated on this by the concerned department / Government.

14. All the dismantled work should be made good to match the original surface.

15. The contractor shall make use of kiln burnt ground moulded country bricks/stock bricks of clear designation so having average compressive strength of 35 kg/cm² for country bricks and 50 kg/cm² for chamber Burnt / stock bricks.

16. The testing shall be done by the contractor at his own cost for all the building materials such as cement, sand, bricks, steel, pressed tiles, water, etc., & the finished products like concrete cubes. Every consignment of cement and steel supply should be tested for quality at contractors own cost.

17. On evaluation of tender, if it is found that if the overall quoted amount of the tender is less than 5 to 15% of the value put to tender, the contractor shall pay an additional security deposit at 2% of the estimate value put to tender. If the tender discount exceeds 15% the contractor shall pay an additional security deposit of 50% of the difference between the quoted amount and estimate amount by means of Demand Draft / Pay Order / Banker's Cheque from any one of the Nationalized bank / Scheduled bank in favour of the Executive Engineer Concerned / NSC / KVP should be pledged in favour of the respective the Executive Engineers.. Failure to furnish the additional security deposit within 15 days from the date of receipt of acceptance order and execute the agreement shall entail cancellation of award of contract with forfeiture of EMD furnished.

18. The Contractor shall make their own arrangements for the levelling instruments at site of work.

19. It is obligatory on the part of the successful tenderer that they should upgrade their registration in the appropriate class from the department where they have registered as registered contractor as per rules inforce before concluding the agreement.

20. The tenderer/contractor will make his/her/their own arrangements to procure and use ISI Brand cement and steel required for the work.

21. It should be clearly understood that the rate quoted by the tenderer / contractor is inclusive of the cost of 43 grade ordinary portland cement / SRC and steel and other incidental charges such as conveyance, loading, unloading, stacking at site and testing charges etc..., complete.

22. The tenderer / contractor will produce test certificate obtained from any one of the Govt. institutions for cement and steel brought to site. As and when required by the Department the cement and steel brought to the site shall be tested by the Department from any one of the approved Govt. institutions and only when the test results confirm to the ISI specification they will be allowed to be used in the works

23. The tender shall be valid for a period of 90 days from the date of opening of tender.

24. Every tenderer is expected, before quoting his rates to inspect the site of proposed work. He should also inspect quarries and satisfy himself about the quality and availability of materials such as Bricks, Sand & HBS jelly etc., The best class of materials shall be allowed to use on the work. In every case the materials must comply with the relevant standard specifications. Samples of materials called for in standard specifications, or in this tender notice or as required by the Executive Engineer in any case shall be submitted for the Executive Engineer 's approval before the supply to the site of work is began. Accordingly the tenderers are requested to quote there own workable rates.

25. The Tamil Nadu Police Housing Corporation Limited will not however after acceptance of contract rate pay any extra charges for lead or for any other reasons in case the contractors is found later on to have misjudged the materials available. Attention of the contractor is direct to the General conditions of the contract regarding payment of seigniorages tolls etc. subject to price adjustment clause provided for in this tender schedule.
26. Tenderer's representative participating in tender opening should produce the authentication letter from the tenderer on the date and time of opening of tender.
27. Tenders from joint ventures will not be considered.
28. All xerox copies of the documents enclosed with tender should be got attested from the notary public/Gazatted officer.
29. **Insurance :**

The contractor should insure the construction workers employed by them for an amount fixed by the respective department / State Government / Central Government / Honorable Court of Law with modifications and amendments if issued from time to time at the own cost of the contractor.
30. **Condition for Engaging the migrated interstate workers in the Construction work site by the Contractors in the Construction work site:**
 - a. The Contractor should take the labour insurance for the construction workers employed by them as per the statutory Government norms.
 - b. The contractor should have the labour license while engaging more than 20 Labours.
 - c. The contractor should also have all the details of labours engaged by them like Aadhar card, Photos etc., and the same should be handed over to the local Police Station to avoid the difficulties and problem facing the unpleasant issues in the site like group clash among the construction workers / life loss / any legal problem rising with the labours.
 - d. The contractor should engage the watch and ward during the night time in the construction work site without fail so as to maintain the safety of the labours.

SPECIAL CONDITIONS FOR SENDING THE CEMENT CONCRETE CUBES FOR TESTING

The contractor should make arrangements for getting mould to the site for casting of cubes for testing of concrete strength.

1. Mould : The concrete mould' should be as per IS Specification (IS-516-1959) the details of which are as follows :

The mould shall be of metal, preferably steel or cast iron, and stout enough to prevent distortion. It shall be constructed in such a manner as to facilitate the removal of the moulded specimen without damage and shall be so machined that when it is assembled ready for use, the dimensions and internal faces shall be accurate within following limits.

The height of the mould and the distance between opposite faces shall be the specified size $\pm 0.2\text{mm}$. The angle between adjacent internal faces and top and bottom planes of the mould shall be $90^\circ \pm 0.50^\circ$. The interior faces of the mould shall be plane surface with a permissible variation of 0.03 mm. Each mould shall be provided with a metal base plate having a plane surface and to support the mould during the filling without leakage and it shall be preferably attached to the mould by springs for screws.

The interior surfaces of the mould shall be thinly coated with mould oil to prevent adhesion of the concrete.

2. Compacting : The concrete shall be filled into the mould in layers approximately 5 cm. deep. Each layer shall be compacted either by hand or by vibration as described below (as per ISI)

When compacting by hand, the standard tamping bar shall be used and the strokes of the bar shall be distributed in a uniform manner over the cross section of the mould as prescribed in I.S.I. and for cubical specimen in no case, shall be concrete be subjected to less than 35 strokes per layer for 15 cm cubes (as per I.S.I.)

When compacting by vibration each layer shall be vibrated by means of an electric or pneumatic hammer or vibrator (as per I.S.I.).

3. The concrete cubes shall be cured for 28 days and send on 29th day. If the day falls on a holiday the cubes shall be sent on the next working day.
4. All the charges connected with the cube testing etc. shall be borne by the contractor.

**Quality Plan for Material, Testing (Revision -3)
Laboratory Tests for Building Materials**

Procedure for Quality Plan for Material Testing					Doc. No. Issue No. Date of Issue Page	QC/OP/01 3 of 4 Record Reference
SL.No	Material to be Tested	Sampling	Name of test	Permissible Limits	Standards	
1	Water	Lab Test: Local Source - Once in Three months Out source - Once in a month	a) To Neutralize 100 ml of water using Phenolphthalein as an indicator (Acidity).	Not more than 5 ml for 50 mg/Lit) of 0.02 normal NaOH	IS 456 - 2000 Clause 5.4	ST/RG/01
			b) To Neutralize 100 ml of water using mixed indicator (Alkalinity)	Not more than 25 ml (or 250 mg/Lit) of 0.02 normal H ₂ SO ₄		
			c) Solids:			
			(i) Total Dissolved Solids	3000 mg/Lit		
			(ii) Sulphates (as SO ₄)	400 mg/Lit		
			(iii) Chlorides (as Cl)	2000 mg/Lit for Concrete not containing embedded steel and 500 mg/Lit for Reinforced Concrete work.		
			(iv) Suspended Matter	2000 mg/Lit		
			d) pH value	Not less than 6		
		Field Test: (Using Litmus Paper) Local Source - Once in Fortnight Out Source - For each Load (Lorry Load)	a) pH value	Not less than 6		Field Observation Register
2	Cement (43 Grade)	One test for Every 300 Tonnes of single Brand (Test to be done, if there is change in Brand)	a) Initial setting Time	Not less than 30 minutes	IS 269-2015	ST/RG/01
			b) Final setting Time	Not more than 600 minutes		
			c) Fineness of Cement			
			i) By Permeability Method	Not less than 225 m ² /Kg		
			(or)			
			ii) By Standard Sieve Test	Retained not more than 10%		
			d) Soundness of Cement			
			i) By Le-Chatelier Method	Expansion not more than 10 mm		
			(or)			
			ii) By Auto Clave Test	0.80%		
			e) Compressive Strength of C.M (1:3) Cube			
			i) 3 days (72 +/- 1 hr)	Not less than 23 Mpa (or) 230 Kg/Cm ²		
			ii) 7 days (168 +/- 2 hrs)	Not less than 33 Mpa (or) 330 Kg/Cm ²		
			iii) 28 days (672 +/- 4 hrs)	Not less than 43 Mpa (or) 430 Kg/Cm ²		
3	Steel					
	a) Mild Steel (Grade I - Fe 250)	Each Load and Each Diameter (Min. 3 Samples)	a) Yield Stress	Min. 250 N/mm ² (Or) 25 Kg/mm ²	IS 432 (Part-I) 1982	ST/RG/01
			b) Elongation	Min 23.0%		
			c) Ultimate Tensile Stress	Min 410 N/mm ² (Or) 41 Kg/mm ²		

Procedure for Quality Plan for Material Testing					Doc. No. Issue No. Date of Issue Page	ST/EG/01 2 of 4 Record Reference
5	Material to be Tested b) High Strength Deformed Bars (Fe 415)	Sampling Each Load and Each Diameter (Min. 3 Samples)	Name of test	Permissible Limits	Standards	ST/EG/01
			a) 0.20% Proof Stress / Yield Stress	Min. 415 N/mm ² (or) 41.50 Kg /mm ²	IS 1786 - 2008	
			b) Elongation	Min. 14.50%		
			c) Tensile Stress	10% More than the actual Proof stress. But not less than 435 N/mm ² (or) 48.50 Kg/ mm ²		
	C) High Strength Deformed Bars (Fe 500)	Each Load and Each Diameter (Min. 3 Samples)			IS 1786 - 2008	ST/RG/01
			a) 0.20% Proof Stress / Yield Stress	Min. 500 N/mm ² (or) 50.0 Kg /mm ²		
			b) Elongation	Min. 12.0%		
			c) Tensile Stress	8% More than the actual 0.2 Percent Proof stress. But not less than 545 N/mm ² (or) 54.50 Kg/ mm ²		
4	Sand	Each Load	Clay, Fine silt and Fine Dust	Not more than 5% by Mass	IS 2116-1980	ST/RG/01
5	Coarse Aggregate	Every Quarry	a) Either Crushing Value (Or) Impact Value		IS 383-1970	ST/RG/01
			i) Crushing Value			
			Aggregates used for concrete other than wearing surfaces.	Not more than 45%		
			Aggregates used for concrete for wearing surfaces (Such as Roads, Pavements).	Not more than 30%		
			(Or Alternatively)			
			ii) Impact Value			
			Aggregates used for concrete other than wearing surfaces	Not more than 45% by weight		
			Aggregates used for Concrete for wearing surfaces (Such as Roads, Pavements).	Not more than 30% by weight		
			b) Abrasion Value			
			For Aggregates to be used in Concrete for wearing surfaces.	Not more than 30%		
			For Aggregates to be used in other concrete	Not more than 50%		
6	Bricks	Lot Size - For Every One Lakh Bricks - (Number of Samples 20.Nos)			IS 1077-1992	ST/RG/01
			For Class 35			
			a) Compressive Strength	Not Less than 35 Kgf/cm ² (or) 3.50 N/mm ²		
			b) Water Absorption	Not more than 20% by Weight		
			c) Efflorescence	Rating not more than Moderate		
			For Class 50			
			a) Compressive Strength	Not Less than 50 Kgf/cm ² (or) 5.0 N/mm ²		
			b) Water Absorption	Not more than 20% by Weight		
			c) Efflorescence	Rating not more than Moderate		

Procedure for Quality Plan for Material Testing

Procedure for Quality Plan for Material Testing					Doc. No Issue No Date of Issue Page	Rev. 21/05/01 of 4 Record Reference
SL.No	Material to be Tested	Sampling	Name of test	Permissible Limits	Standards	
7	Fly Ash Brick	Lot Size - For Every one lakh Bricks (Number of Samples 20 Nos)	For Class 100 a) Compressive Strength b) Water Absorption c) Efflorescence	Not Less than 100 Kg/cm ² (or) 10.0 N/mm ² Not more than 20% by Weight Rating not more than Moderate	IS 12894 - 2002	ST/RG/01
8	Hydraulic pressed Tiles	One test for area upto 1999 sq.m and one additional test for every 1000 sq.m. and part thereof	a) Water Absorption b) Flexural Strength	Shall not exceed 15% Shall not be less than 20 Kg / cm ²	IS 2690 - 1993	ST/RG/01
9	Vitrified Tiles	One Test for an area upto 1999 sq.m and one additional test for every 1000sq.m. and part thereof.	Deviation percent in Length & Width (2 or 4 sides) Deviation percent in Thickness Maximum Deviation percent in Rectangularity Surface Flatness (Warpage) Water absorption percent by mass Modulus of rupture in N/mm ² Breaking Strength in, N Scratch hardness of surface (Mohs) Bulk density in (g/cc) Impact Resistance Chemical Properties / Resistance	±0.10 ±4.00 ±0.10 ±0.20 Average < 0.08 Individual max 1.0 Average 47, Individual 44 min > 7.5mm thickness, 1500 (Min) 6, Min 2.20 Min Required Required	IS 15622 - 2006	ST/RG/01
10	Electric Cable	One test for each Brand, each size	Conductor resistance at 20° C For 1.5 Sq.mm cable For 2.5 Sq.mm cable For 4.0 Sq.mm cable	Max. allowable limit 12.10 Ohm / Km Max. allowable limit 7.40 Ohm / Km Max. allowable limit 4.95 Ohm / Km	IS 664 - 1990	ST/RG/01
11	Wood	One sample for each work	Lab Test - Moisture Test Field Test - Visual observation	Not more than 12% Free from Rotten, unsound knots (or) knots in cluster	IS 287 - 1993 IS 3629 - 1960	ST/RG/01
12	Cube test in Lab	1 to 5 m ³ - 1 set 6 to 15 m ³ - 2 sets 16 to 30 m ³ - 3 sets 31 to 50 m ³ - 4 sets 50m ³ - 4 plus one for each add 50m ³ (1 set = 3 cubes)	Compressive strength of 150mm Cube M20 (1:1.5:3) 7 days 28 days M25 (1:1:2) 7 days 28 days M30 7 days 28 days	Not less than 135 Kg / cm ² Not less than 200 Kg / cm ² Not less than 170 Kg / cm ² Not less than 250 Kg / cm ² Not less than 205 Kg / cm ² Not less than 300 Kg / cm ²	IS 456 - 2000	ST/RG/01
13	Slump test	Type of work	With vibration	Without vibration		ST/RG/01
	Slump test at site for all Reinforced concrete at regular intervals (Slump in mm)	Mass concrete, large section, roads and pavements	10 to 25	50 to 75		

Procedure for Quality Plan for Material Testing					Doc.No Issue.No Date of Issue Page	Rev./Ed./Ver. of Record Reference
SL.No	Material to be Tested	Sampling	Name of test	Permissible Limits	Standards	
		RCC Foundation, substructures, thick walls and other heavy sections	20 to 50	40 to 115		
		Thin vertical sections such as walls, beams, columns with congested reinforcement	40 to 50	100 to 175		
14	M-Sand	When using concrete Pump	80 to 100		IS: 383-2016 (3 rd Revision) For Zone-II	
14.1	Test for Size and Grading of Aggregate		IS Sieve Size in mm		IS: 2386(Part-I)-1963	
			a) 10 mm	Shall be 100%		
			b) 4.75 mm	Shall be between 90 & 100%		
			c) 2.36 mm	Shall be between 75 & 100%		
			d) 1.18 mm	Shall be between 55 & 90%		
			e) 600 micron	Shall be between 35 & 59%		
			f) 300 micron	Shall be between 8 & 30%		
			g) 150 micron	Shall be between 0 & 10%		
14.2	Test for Specific Gravity			Shall be between 2.1 and 3.2		
14.3	Test for Water absorption, %			Shall not be more than 5%		
14.4	Test for Bulk density				IS: 2386(Part-III)-1963	
			a) Bulk density in Kg/l loose condition	Limit not specified		
			b) Bulk density in Kg/l compacted condition	Limit not specified		
14.5	Test for Deleterious Materials					
			a) Coal and Lignite	Shall not be more than 1%		
			b) Clay lumps	Shall not be more than 1%		
			c) Material finer than 75 µm IS sieve	Shall not be more than 10%		
			d) Organic Impurities	Shall pass the test		
			e) Silt content	Limit not specified		
14.6	Test for Soundness of Aggregate					
			% loss of weight of the material after 5 cycles when tested with Sodium sulphate solution.	Shall not be more than 10%		
14.7	Test for Total Alkali Content					
			Total alkali content as Na ₂ O equivalent Percent	Shall not be more than 0.3%		
14.8	Test for Sulphate content					
			Test for Sulphate content as SO ₃	Shall not be more than 0.5%		
14.9	Test for Acid Soluble Chloride content					
			Acid Chloride content Percent	Shall not be more than 0.04%		
14.10	Test for Alkali Aggregate reactivity					
			Acceleration Mortar bar Method			
			The Average expansion of accelerated mortar bar after 16 days of casting percentage	1. Expansions of <0.10% - Indicates Innocuous behavior of aggregate. 2. Expansions between 0.10 and 0.20% includes both Innocuous and deleterious aggregate. 3. Expansion >0.20% indicative of Potentially deleterious aggregate		
14.11	Test for Bulking of Sand percent				IS: 2386(Part-III)-1963	
			Bulking of sand Percent	Limit not specified		

CONDITIONS OF EMPLOYING TECHNICALLY QUALIFIED PERSON

Technical qualified man should be employed as follows

SINO.	Value of Contact	Qualification and No. of Technical Assistants to be employed
(1)	(2)	(3)
1.1	Up to 1 lakh	No Technical Assistant need be employed. However, if the officer who accepts the agreement, feels that the nature of work required a Technical Assistant conditions may be stipulated in the tender notice that one diploma holder in Civil Engineering or a retired Junior Engineer may be employed.
1.2.	Rs. 1 Lakh to Rs. 3 Lakhs	One diploma holder in Civil Engineering or not less than one retired Junior Engineer
1.3.	Rs. 3 Lakhs to Rs.10 Lakhs	One B.E., (Civil) or equivalent degree holder or not less than one retired sub-divisional officer (Assistant Executive Engineer or Assistant Divisional Engineer)
1.4.	Rs.10 Lakhs to Rs. 25 Lakhs	One B. E., (Civil) or equivalent degree holder with three years experience in Civil Engineering works not less than one retired sub-divisional officer plus one Diploma holder in Civil Engineering.
1.5.	Rs. 25 Lakhs to Rs.50 Lakhs	<p>One B.E., (Civil) or equivalent degree holder with three years experience or not less than one retired sub-divisional officer (retired Assistant Executive Engineer) plus two Diploma holders in Civil or two retired Junior Engineers.</p> <p>ALTERNATIVE</p> <p>One B. E., (Civil) or equivalent degree holder with three years experience or not less than one retired Sub-Divisional Officer and one more B.E., (Civil) or equivalent degree holder.</p>
1.6.	Above Rs.50 Lakhs	To be examined in individual case depending on the nature of work and the technical skill involved and defined in the Tender Notice regarding the number of qualified technical person to be employed by the contractor.

2. A penalty of Rs.500/- p.m. for Diploma holder and Rs.1,000/- p.m. for Degree holder be levied in case of default on the part of contractors in following the norms laid down above.

3. The employment of Technical Assistant could be based only on the value of contract. Engineers with Mechanical Engineering Qualification and retired from Civil Engineering department are also suitable to supervise the Civil Engineering works because of their experience in Civil Engineering field.

** I am / we are professionally qualified and my/our qualifications are given below.

NAME	QUALIFICATION	EXPERIENCE
------	---------------	------------

I/we will employ the following technical staff for supervision the work and will see that one of them is, always at site during working hours personally checking all items of work that paying extra attention to such works is required special attention (e.g.) reinforcement concrete work.

Name of member of technical staff proposed to be employed	QUALIFICATION	EXPERIENCE
-----------------------------------------------------------	---------------	------------

In deciding the period of absence, the certificate from the Assistant Exe. Engineer in-charge of the work Counter signed by the Executive Engineer - incharge shall be taken as the conclusive evidence and I/we shall be bound by such a certificate.

- ** Note :
1. In case of contractor, who is professionally qualified is not in a position to remain always at the site of the work during working hours personally checking all items of work and paying extra attention to such works as may demand special attention. (e.g.) R.C. work etc., he should employ technically qualified men (as prescribed for the work)
 2. The Tenderers should score out the last clause if they are themselves professionally qualified and undertake to employ technical staff under them.

TAMIL NADU POLICE HOUSING CORPORATION LTD.,

SPECIAL CONDITION FOR ELECTRICAL WORKS

1. The work shall be carried out in accordance with the General specification for electrical works and the code of practice for electrical wiring installation I.S. 732-1963 & I.S. 3043-1964 and as amended upto date. All installation shall comply with the requirements of Indian Electricity Rules 1956 & Act and I.S. Code amended upto date.
2. Approval of the Engineer in-charge shall be taken well in advance for all materials and brand of materials to be used on work by the contractors, based on the approved brand of materials list enclosed in the tender. The choice of brand of materials from the approved list is at the discretion of the Engineer-in-charge and his decision will be final. The Contractor is bound to use the brand of materials selected by the Engineer-in-charge.
3. Bad workmanship is liable to be rejected in to.
4. The contractor shall supply on completion of work completed plan along with insulation polarity and earth tests reports before the installation is handed over to the Engineer in-charge in good condition in triplicate. The tests should be carried out in the presence of Engineer in-charge at contractors cost.
5. All repairs and patch work shall be neatly carried out to match the original finish and to the entire satisfaction of Engineer-in-charge.
6. The contractor shall make his own arrangement at his own cost for all general T&P and spl. T&P required on the job.
7. The contractor shall make his own arrangements for storage of materials and watch and ward at his own cost, till the installation (completed work) is handed over to the Department after obtaining service connection from Electricity Board and testing the line. Any loss and tampering of materials for which the payment was made by the Department will be made good by the contractor at his own cost.
8. Issue of the materials to the contractor wherever stipulated will be regulated to the needs from time to time depending upon the progress.
9. Materials stipulated for issue shall be taken over to the site of work and the safe custody till completion of the job is the responsibility of the contractor.
10. All the debris due to electrical works shall be removed from site by the contractor as soon as the work is completed.
11. Electrical works shall be progressed by the Contractor side by side with the progress of the building work burying of conduits for recessed portion shall be planned together with the building progress so that there is no hindrance to the buildings progress at any stage.
12. The internal E.I. shall be ordinarily carried out according to the drawing supplied with the schedule of work subject to change made by the Engineer-in-charge.
13. The wiring route shall be marked at site first and get approval from the Engineer-in-charge before commencement of actual work. The work must be carried out as directed by Engineer-in-charge.
14. PVC wiring shall be neatly painted with two coats for non-cracking paint/distemper suitable for painting PVC wire and of suitable colour to match the surroundings as per the direction of Engineer-in-charge.
15. In place where electrical conduit is required to pass through wall/RCC column beam etc., the conduit shall be laid during the execution of work in consultation with the Engineer-in-charge so as to avoid the need for cutting the structure at the later date.

15. The T.W. materials such as fillets specials TW boxes and all materials shall be got approved from the Engineer-in-charge before use to ensure the quality of materials.
17. In the case of recessed conduit works, the MS boxes shall also be recessed and covered with 1/8" (3mm) hyleam/ Bakelite sheet. The thickness of MS sheet shall not be less than 3 mm thick.
18. Provision of fittings.
 - a. All switch Board shall be so placed that the bottom is normally 1.22 meter above floor level of such height as decided by the Engineer-in-charge.
 - b. All fittings shall be provided at 2.6 metre from the floor level or such height as decided by the Engineer in-charge.
 - c. The convenient 5/15 Amps. plug socket shall be 25cm. above the floor level or such height as decided by the Engineer in-charge.
 - d. Wiring shall run normally at 2.6 metre from the floor level or such height as decided by the Engineer in-charge.
19. The materials issued if any by the Department to the contractor, the cost will be recovered at the stores issue rate. If the contractor fails to return the surplus materials after completion of work, the cost will be recovered at double the stores issue rate or market rate whichever is higher.
20. Tools and plant General and Spl. as required on the work is to be arranged by the contractor at his own cost.
21. Brass tinned like/joint clips of 0.32 mm (30 gauge) thick upto 40mm length and 0.40 (28 gauge) thick above 40mm length and of width shall be used on the work.
22. Brass hinged brass hooks and eyes, single plank teak wood boards of 60mm minimum depth in case of open wiring and minimum depth of 100 mm in the case of concealed wiring and not less than 6.5 mm thickness shall be used to the works.
23. Fixing of wooden battens
 - a. The Screws shall be used for fixing the wooden batten and accessories at an interval not exceeding 50cm. The thickness of batten shall be less than 10mm.
 - b. The clips are provided on the wooden batten with screws/pins and spaced at an interval of 15cm both in the case of horizontal and vertical run.
 - c. Round block shall not be less than 75mm dia and 40mm deep and fixed by means of 2 nos. of screws.
24. Piano type switches outlet of approved make wherever needed shall be used for recessed boards after getting the approval of Engineer in-charge
25. Only brass screws shall be used for fixing fittings switches plugs and sockets main boards and distribution board and T.W. accessories etc., required for the, wiring.
26. All conduit pipe shall be approved gauge (not less than 16 SWG : 14SWG) solid drawn of lap welded finished with galvanised stone enameled finished. The saddles used shall not be less than 24 guage upto 25mm dia pipes and not less than 20 gauge for inner dia pipes.
27. The main earthing shall not less than 8 SWG copper (4.06mm) in case of copper wire earthing or 6 SWG.GI wire (4.98mm) in case of G.I. wire earthing. Separate earthing shall be provided for all mountings of rain Boards, distribution boards, 5/ 15 ams. C.S. plug sockets with not less than 14 SWG of copper (2.03 mm)

28. Earthing shall confirm to relevant I.S. Code 3043-1966, the G.I. Pipe earth electrode system is adopted G.I. pipe shall be of medium class 38/40mm dia. 3.75 metres long. The electrode/ shall be burried in the ground vertically with its top not less than 20 cm. below ground level. Normally an earth electrode shall provide 1.5 metres away from any building,, In case of providing twin earthing the distance between the earth pits shall be 10 feet. Alternate layers of charcoal or cock and seal of minimum 15 cm thick are to be provided from the bottom of earth pit upto 1 metre below ground level and the masonry work is to be carried out in brick with the cement mortar 1:4 above the last layer and the top is to be covered by Suitable cast iron frame and cover.
29. The staircase light point wiring must be done by looping or piece wire system and which must control phase or live wire only.
30. Looping in system is to be adopted for wiring. Normally the looping of neutral of light, fan, plug points etc. should be restricted to 3 points for a single wire from the switch board.
31. The wooden batten and specials shall not butt jointed and joints should be lap joined.
32. The wiring must be done using bend and corners wherever necessary sharp bending or cable must be avoided.
33. The lighting circuit shall not have more than 10 point or a load of 800 watts whichever is less.
34. Power wiring shall be kept separate and distinct from the lighting wiring.
35. The contractor should be present at the premises at the times of effecting service connection by the Electricity Board authority and afford all facility for testing and commissioning the installation.
36. The contractor should provide sufficient leads for connecting the main switches to meters and cut out provided by the Electricity Board at his own cost.
37. The apartment main switches and the main switches at the Electricity Board service connection boards should be numbered in paint for easily identification and the danger boards should be provided wherever necessary according to I.E Rules and Act regulations.
38. Looping of neutral and connection wires in the switch boards must be carried out through mechanical connectors and proper insulation shall be provided inside the switch board wherever necessary to avoid short circuiting the system.
39. The scaffolding and the shed required for the electrical installation works should be put up by the contractor at his own cost.
40. The run of main relates to the mains run from the main switch provided inside the apartments to the main switch provided for service connection by the Electricity Board authorities. The Distribution Box used shall be metallic enclosed type with fuse unit and neutral link. The earthing for the, main switches provided in the service connection Board should be properly interconnected and connected to the main earthing system.

SPECIAL CONDITIONS FOR GOODS AND SERVICE TAX (GST)

1. Cost of Tender schedule for sale, includes applicable GST.
2. The amount of EMD inclusive of GST (Basic Rate + GST) will be calculated as 1% of the contract value of work put to tender for upto Rs.20.00 Lakhs plus 0.5% of the value of work put to tender for above Rs.20.00 Lakhs (Including the GST amount).
3. The tenderer shall quote the rates and prices (both in figures and words) for all the items of the works described in the Bill of Quantities excluding GST.
4. Government of India has notified vide Notification No.20/2017- Central Tax (Rate), dated 22nd August, 2017 and Notification No.24/2017- Central Tax (Rate), dated 21st September, 2017, the concessional rate of the Goods and Services Tax (GST) at 12% [CGST at 6% + SGST at 6%] is leviable for any Government contract, Whether Civil or Electrical, irrespective of the Goods and Services Tax (GST) rate applicable on purchase of goods used in the execution of Government Contract. **And the GST amount will be calculated at 12% from the sum of total tendered value quoted by the tenderer for construction cost (excluding GST) specified in the BOQ, subject to GST rate applicable from time to time as recommended by the GST Council.**
5. All duties, taxes, and other levies except GST, payable by the contractor under the contract, or for any other cause shall be included in the rates, prices and total Bid Price submitted by the Bidder.
6. As per Notification 202, dated 29.06.2017 and as per sub-section (2) of Section 7 of the Tamil Nadu Goods and Services Act, 2017, (Tamil Nadu Act 19 of 2017), activities or transactions undertaken by State Government shall be treated neither as supply of goods nor a supply of service.
7. As per Chapter IX (Section 41) of the Tamil Nadu Goods and Services Act, 2017, every registered persons may be entitled to take the credit of eligible input tax, as self-assessed, in his return and such amount shall be credited on a provisional basis to his electronic credit ledger.
8. As per PWD Revised SoR (2017-18), dated 21.10.2017, under General Note, 8 (ix), the Contractor is eligible to get refund of excess tax paid over or liable to pay tax for this Contract Work.
9. The total tender price will be the cumulative of value quoted for construction (Total Basic rate + GST) shall be substituted.
10. The security Deposit (with GST) of 2% (Two percentage) of the value of contract in one of the forms prescribed in TNPSC by taking into account of the amount of EMD already deposited with the tender, it would be sufficient to pay the balance amount to make up the 2% of the value of contract for the purpose of security deposit (Including of GST amount).
11. In addition to the aforesaid security Deposit, retention amount shall be deducted from the running account bills, a given equivalent to 5% (Fiver percentage) of the total value (Including the GST amount for all the running account Bill) of each bill as retention money.

12. Out of the 5% retention amount (with GST), 2½ % (Two and half percent) of the total value of the work so far executed will be released to the contractor on payment of final bill.
13. The balance 2½% will be retained for a period as per tender schedule reckoned from the date of completion of the work, as all defects shall have been made good according to the true intent and meaning hereof, whichever shall happen last.
14. The retention money of 2½% including GST (Two and a Half Percent) of the total value of contract after deducting any amount due to the Department, shall be refunded to the Bidder without interest after the defects liabilities attached to the contract is over".
15. Negotiation of rates will be made only with the lowest tenderer for reducing the quoted rates.
16. The lowest tenderer will be identified who quotes lowest total tender price which including GST as per the clause SI.No.9. The Negotiation of rates will be made only with the lowest tenderer for reducing the quoted rates and the negotiation will be made for the rates quoted to the items in the construction part alone and not for GST amount. After negotiation with lowest tenderer, the GST amount will be recalculated at 12% of the sum of the Negotiated tender value (excluding GST) for Construction Cost specified in the BOQ, subject to GST rate applicable from time to time as recommended by the GST council.
17. For every Bill, 12% of GST will be paid to the contractor based on the value of work done for Construction by the contractor. After the payment including 12% of GST, the Contractor should pay the GST Amount to Government through his GST Registration No. Also the contractor needs to submit the Material purchase bill mentioning the name of the works in the package and GST No. to the Department.
18. At the time of payment for first running account bill, the contractor should produce the GST paid details on goods (Materials) to the department along with Input Tax Credit (ITC).
19. At the time of payment for next running account bills, the contractor should produce the GST paid details of Services upto previous bill payment (i.e.GST paid detail for the previous work bill) along with Input Tax Credit (ITC) availed at the time of payment of intermediate bill to the department".
20. The contractor should produce the GST paid details for all the materials used for Construction work and GST paid details of services for the upto previous payment (i.e., GST paid detail for the upto previous work bill) to the department along with Input Tax Credit (ITC) availed at the time of payment of final bill to the department.
21. The final bill, the Goods and Services Tax (GST) amount retained in previous payment has to be released to the contractor without interest.
22. After receipt of final work bill payment for construction, the contractor shall furnish to the department, with the complete GST paid details along with Input Tax Credit (ITC) details within 3 months matched with GSTN (Goods and Service Tax Net work).

23. The rates tendered in the priced Bill of Quantities shall, except in so far as it is otherwise provided under the Contract, including all Constructional plant, labour, supervision, materials, erection, maintenance, insurance, profit, taxes and duties (except GST), together with all general risks, liabilities and obligations set out in the Contract.
24. The Contractor should be required to indicate their GST registration number under the Goods and Services Tax (GST) Act 2017 in the tender form. The Central Goods and Services (CGST) Act 2017, the Integrated Goods and Services (IGST) Act 2017 and the Tamil Nadu Goods and Services (TNGST) Act 2017 have been enacted and enforced from 01.07.2017. Under the new tax regime, GST (comprising CGST, SGST and IGST) on works contracts for Government work was finally notified at 12 percent. As per the Tamil Nadu Goods and Services (TNGST) Act 2017, with effect from 01.07.2017.

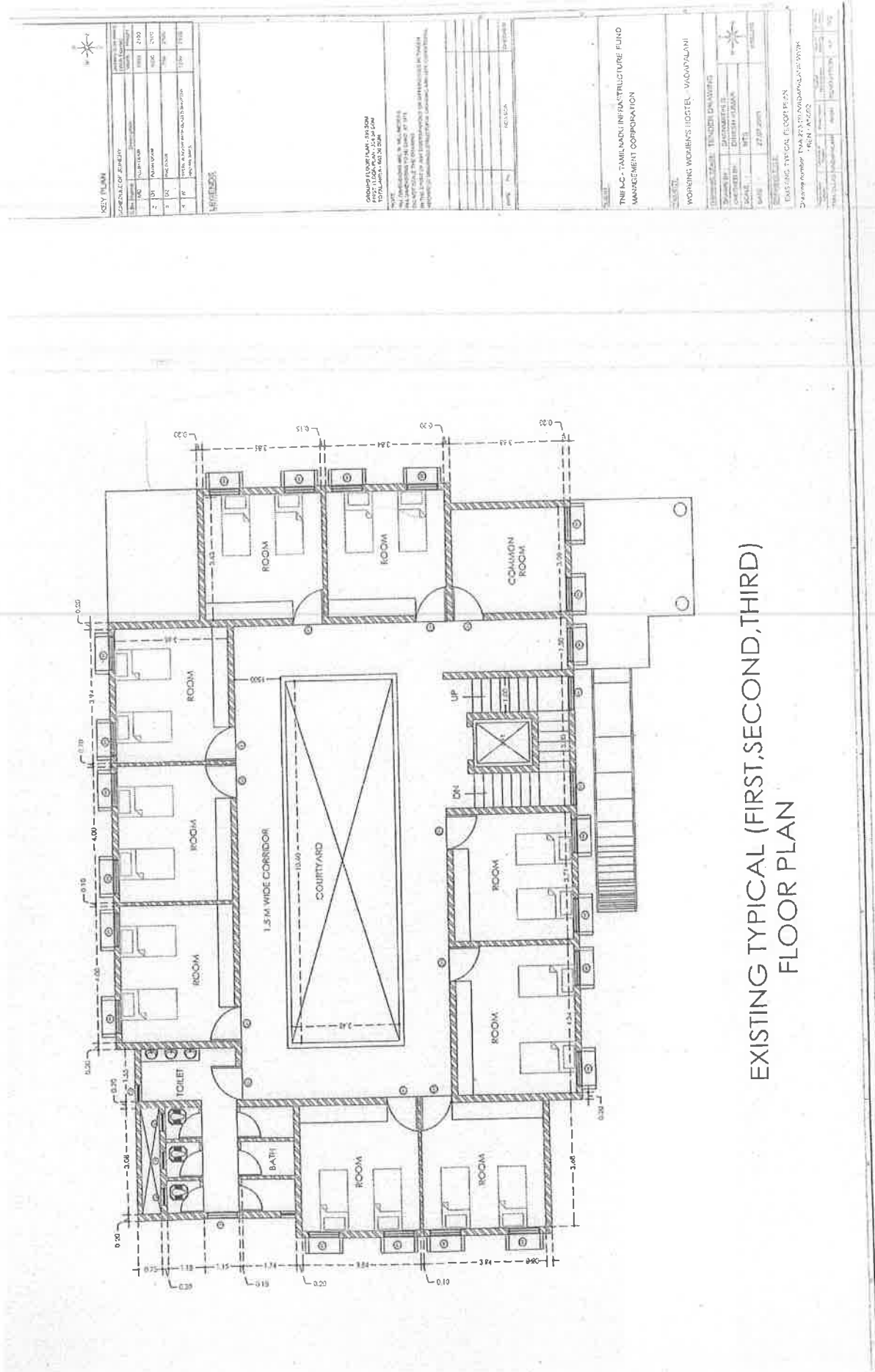



DATE		TIME		LOCATION		REMARKS	
1	10/10/20	10:00	11:00	100m	100m	100m	100m
2	10/10/20	11:00	12:00	100m	100m	100m	100m
3	10/10/20	12:00	13:00	100m	100m	100m	100m
4	10/10/20	13:00	14:00	100m	100m	100m	100m
5	10/10/20	14:00	15:00	100m	100m	100m	100m
6	10/10/20	15:00	16:00	100m	100m	100m	100m
7	10/10/20	16:00	17:00	100m	100m	100m	100m
8	10/10/20	17:00	18:00	100m	100m	100m	100m
9	10/10/20	18:00	19:00	100m	100m	100m	100m
10	10/10/20	19:00	20:00	100m	100m	100m	100m

13100 N. 10TH AVE., SUITE 200
DENVER, CO 80231
TEL: 303.733.1100 FAX: 303.733.1101

Project	Start Date	End Date	Status
Project A	2023-01-01	2023-03-31	Completed
Project B	2023-04-01	2023-06-30	In Progress
Project C	2023-07-01	2023-09-30	Planned
Project D	2023-10-01	2023-12-31	On Hold

TAMILNADU REFRIGERATION FUND
MANAGEMENT CORPORATION

WORKING WOMEN'S HOUSE, VADAPALANI

Project Title: Family Health Promotion Study

[illegible]

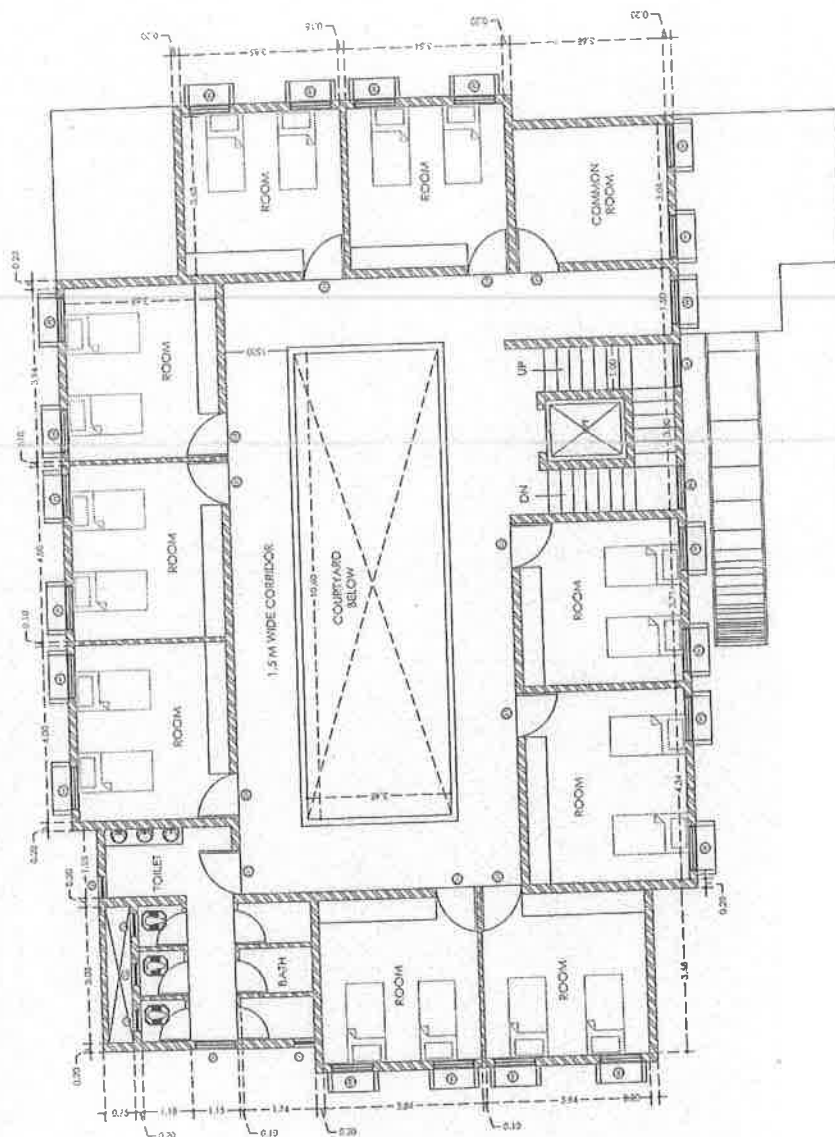

KEY POINTS

JACKSON COUNTY					
Year	Age	Sex	Height	Weight	Build
1900	10	M	5' 0"	100	Thin
1901	11	M	5' 0"	100	Thin
1902	12	M	5' 0"	100	Thin
1903	13	M	5' 0"	100	Thin
1904	14	M	5' 0"	100	Thin
1905	15	M	5' 0"	100	Thin
1906	16	M	5' 0"	100	Thin
1907	17	M	5' 0"	100	Thin
1908	18	M	5' 0"	100	Thin
1909	19	M	5' 0"	100	Thin
1910	20	M	5' 0"	100	Thin
1911	21	M	5' 0"	100	Thin
1912	22	M	5' 0"	100	Thin
1913	23	M	5' 0"	100	Thin
1914	24	M	5' 0"	100	Thin
1915	25	M	5' 0"	100	Thin
1916	26	M	5' 0"	100	Thin
1917	27	M	5' 0"	100	Thin
1918	28	M	5' 0"	100	Thin
1919	29	M	5' 0"	100	Thin
1920	30	M	5' 0"	100	Thin
1921	31	M	5' 0"	100	Thin
1922	32	M	5' 0"	100	Thin
1923	33	M	5' 0"	100	Thin
1924	34	M	5' 0"	100	Thin
1925	35	M	5' 0"	100	Thin
1926	36	M	5' 0"	100	Thin
1927	37	M	5' 0"	100	Thin
1928	38	M	5' 0"	100	Thin
1929	39	M	5' 0"	100	Thin
1930	40	M	5' 0"	100	Thin
1931	41	M	5' 0"	100	Thin
1932	42	M	5' 0"	100	Thin
1933	43	M	5' 0"	100	Thin
1934	44	M	5' 0"	100	Thin
1935	45	M	5' 0"	100	Thin
1936	46	M	5' 0"	100	Thin
1937	47	M	5' 0"	100	Thin
1938	48	M	5' 0"	100	Thin
1939	49	M	5' 0"	100	Thin
1940	50	M	5' 0"	100	Thin
1941	51	M	5' 0"	100	Thin
1942	52	M	5' 0"	100	Thin
1943	53	M	5' 0"	100	Thin
1944	54	M	5' 0"	100	Thin
1945	55	M	5' 0"	100	Thin
1946	56	M	5' 0"	100	Thin
1947	57	M	5' 0"	100	Thin
1948	58	M	5' 0"	100	Thin
1949	59	M	5' 0"	100	Thin
1950	60	M	5' 0"	100	Thin
1951	61	M	5' 0"	100	Thin
1952	62	M	5' 0"	100	Thin
1953	63	M	5' 0"	100	Thin
1954	64	M	5' 0"	100	Thin
1955	65	M	5' 0"	100	Thin
1956	66	M	5' 0"	100	Thin
1957	67	M	5' 0"	100	Thin
1958	68	M	5' 0"	100	Thin
1959	69	M	5' 0"	100	Thin
1960	70	M	5' 0"	100	Thin
1961	71	M	5' 0"	100	Thin
1962	72	M	5' 0"	100	Thin
1963	73	M	5' 0"	100	Thin
1964	74	M	5' 0"	100	Thin
1965	75	M	5' 0"	100	Thin
1966	76	M	5' 0"	100	Thin
1967	77	M	5' 0"	100	Thin
1968	78	M	5' 0"	100	Thin
1969	79	M	5' 0"	100	Thin
1970	80	M	5' 0"	100	Thin

401228

ORCACTO 17 00H 16 APR - 2ND 1704H
1705H 1706H 1707H 1708H 1709H
1710H 1711H 1712H 1713H 1714H
1715H 1716H 1717H 1718H 1719H

with the following results:

It is important to be clear on this point: the

© 2004 Blackwell Publishing Ltd, *Journal of Internal Medicine* 255: 103–110

[illegible]

1	2	3	4	5	6	7	8	9	10	11	12	13	14	15	16	17	18	19	20	21	22	23	24	25	26	27	28	29	30	31	32	33	34	35	36	37	38	39	40	41	42	43	44	45	46	47	48	49	50	51	52	53	54	55	56	57	58	59	60	61	62	63	64	65	66	67	68	69	70	71	72	73	74	75	76	77	78	79	80	81	82	83	84	85	86	87	88	89	90	91	92	93	94	95	96	97	98	99	100
---	---	---	---	---	---	---	---	---	----	----	----	----	----	----	----	----	----	----	----	----	----	----	----	----	----	----	----	----	----	----	----	----	----	----	----	----	----	----	----	----	----	----	----	----	----	----	----	----	----	----	----	----	----	----	----	----	----	----	----	----	----	----	----	----	----	----	----	----	----	----	----	----	----	----	----	----	----	----	----	----	----	----	----	----	----	----	----	----	----	----	----	----	----	----	----	----	----	----	-----

1	2	3	4	5	6	7	8	9	10	11	12	13	14	15	16	17	18	19	20	21	22	23	24	25	26	27	28	29	30	31	32	33	34	35	36	37	38	39	40	41	42	43	44	45	46	47	48	49	50	51	52	53	54	55	56	57	58	59	60	61	62	63	64	65	66	67	68	69	70	71	72	73	74	75	76	77	78	79	80	81	82	83	84	85	86	87	88	89	90	91	92	93	94	95	96	97	98	99	100
---	---	---	---	---	---	---	---	---	----	----	----	----	----	----	----	----	----	----	----	----	----	----	----	----	----	----	----	----	----	----	----	----	----	----	----	----	----	----	----	----	----	----	----	----	----	----	----	----	----	----	----	----	----	----	----	----	----	----	----	----	----	----	----	----	----	----	----	----	----	----	----	----	----	----	----	----	----	----	----	----	----	----	----	----	----	----	----	----	----	----	----	----	----	----	----	----	----	----	-----

1	2	3	4	5	6	7	8	9	10	11	12	13	14	15	16	17	18	19	20	21	22	23	24	25	26	27	28	29	30	31	32	33	34	35	36	37	38	39	40	41	42	43	44	45	46	47	48	49	50	51	52	53	54	55	56	57	58	59	60	61	62	63	64	65	66	67	68	69	70	71	72	73	74	75	76	77	78	79	80	81	82	83	84	85	86	87	88	89	90	91	92	93	94	95	96	97	98	99	100
---	---	---	---	---	---	---	---	---	----	----	----	----	----	----	----	----	----	----	----	----	----	----	----	----	----	----	----	----	----	----	----	----	----	----	----	----	----	----	----	----	----	----	----	----	----	----	----	----	----	----	----	----	----	----	----	----	----	----	----	----	----	----	----	----	----	----	----	----	----	----	----	----	----	----	----	----	----	----	----	----	----	----	----	----	----	----	----	----	----	----	----	----	----	----	----	----	----	----	-----

100

1991

TNEFAC TAMILNADU INF

MANAGEMENT CONSIDERATIONS

Copyright © 2004 by John Wiley & Sons, Inc.

CONTEMPORARY

100 JOURNAL OF DOCUMENTATION

Category	Unit
Category	Unit

1999	1998
1997	1996

100

Department of Psychology, University of Illinois at Chicago, Chicago, IL 60607-7131

Author's address: Department of Psychology,
University of Illinois at Chicago, Chicago, IL
60607-7181, USA.
E-mail: jay@uic.edu

[illegible]

11

intendir

Introduction

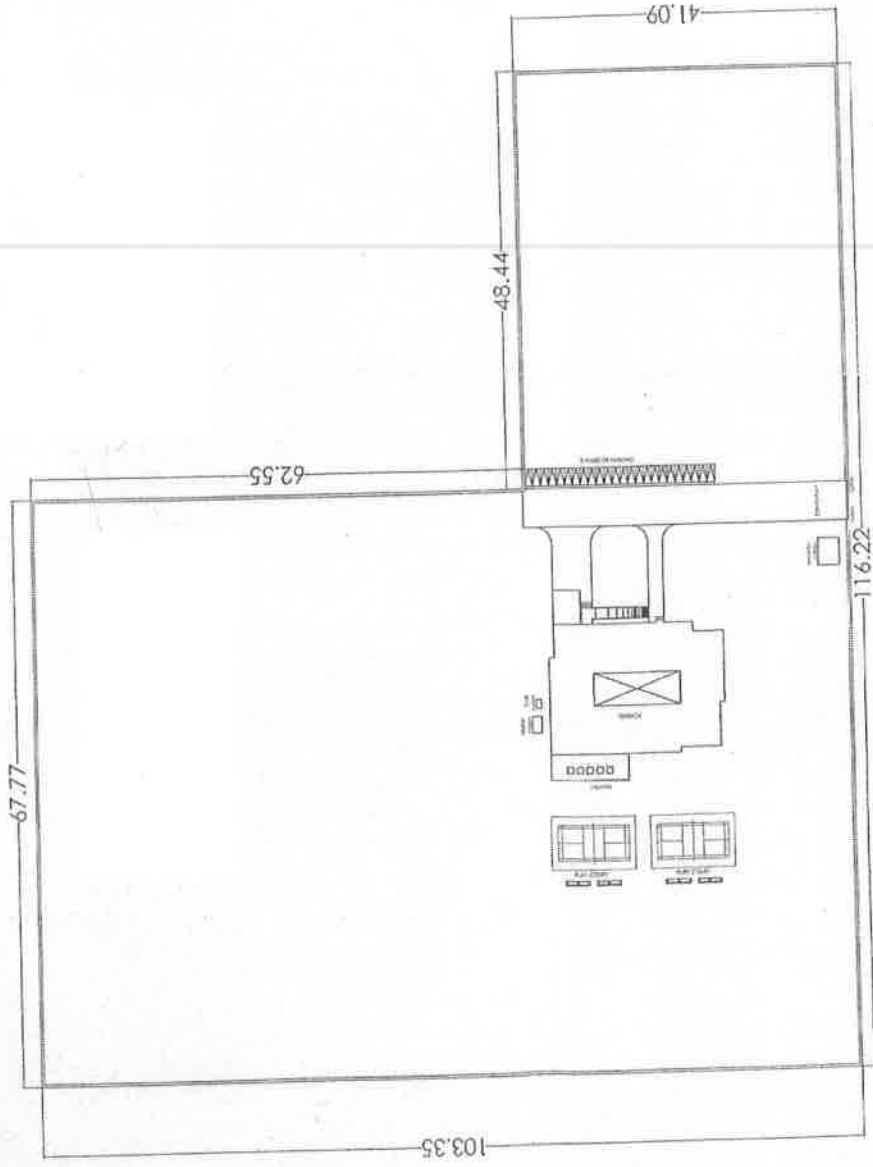

EXISTING SITE PLAN

DETAILED PLAN

NO.	DESCRIPTION	UNIT	QUANTITY	REMARKS
1	CEMENT CONCRETE	M ³	100.00	
2	BRICKS	NOS.	10000.00	
3	ROOFING	SQ. FT.	1000.00	
4	PAINTING	SQ. FT.	1000.00	
5	WATER SUPPLY	FT.	100.00	
6	SEWERAGE	FT.	100.00	
7	ELECTRICITY	FT.	100.00	
8	LANDSCAPING	SQ. FT.	100.00	
9	ROAD WORK	SQ. FT.	100.00	
10	WATER SUPPLY	FT.	100.00	
11	SEWERAGE	FT.	100.00	
12	ELECTRICITY	FT.	100.00	
13	LANDSCAPING	SQ. FT.	100.00	
14	ROAD WORK	SQ. FT.	100.00	
15	WATER SUPPLY	FT.	100.00	
16	SEWERAGE	FT.	100.00	
17	ELECTRICITY	FT.	100.00	
18	LANDSCAPING	SQ. FT.	100.00	
19	ROAD WORK	SQ. FT.	100.00	
20	WATER SUPPLY	FT.	100.00	
21	SEWERAGE	FT.	100.00	
22	ELECTRICITY	FT.	100.00	
23	LANDSCAPING	SQ. FT.	100.00	
24	ROAD WORK	SQ. FT.	100.00	
25	WATER SUPPLY	FT.	100.00	
26	SEWERAGE	FT.	100.00	
27	ELECTRICITY	FT.	100.00	
28	LANDSCAPING	SQ. FT.	100.00	
29	ROAD WORK	SQ. FT.	100.00	
30	WATER SUPPLY	FT.	100.00	
31	SEWERAGE	FT.	100.00	
32	ELECTRICITY	FT.	100.00	
33	LANDSCAPING	SQ. FT.	100.00	
34	ROAD WORK	SQ. FT.	100.00	
35	WATER SUPPLY	FT.	100.00	
36	SEWERAGE	FT.	100.00	
37	ELECTRICITY	FT.	100.00	
38	LANDSCAPING	SQ. FT.	100.00	
39	ROAD WORK	SQ. FT.	100.00	
40	WATER SUPPLY	FT.	100.00	
41	SEWERAGE	FT.	100.00	
42	ELECTRICITY	FT.	100.00	
43	LANDSCAPING	SQ. FT.	100.00	
44	ROAD WORK	SQ. FT.	100.00	
45	WATER SUPPLY	FT.	100.00	
46	SEWERAGE	FT.	100.00	
47	ELECTRICITY	FT.	100.00	
48	LANDSCAPING	SQ. FT.	100.00	
49	ROAD WORK	SQ. FT.	100.00	
50	WATER SUPPLY	FT.	100.00	
51	SEWERAGE	FT.	100.00	
52	ELECTRICITY	FT.	100.00	
53	LANDSCAPING	SQ. FT.	100.00	
54	ROAD WORK	SQ. FT.	100.00	
55	WATER SUPPLY	FT.	100.00	
56	SEWERAGE	FT.	100.00	
57	ELECTRICITY	FT.	100.00	
58	LANDSCAPING	SQ. FT.	100.00	
59	ROAD WORK	SQ. FT.	100.00	
60	WATER SUPPLY	FT.	100.00	
61	SEWERAGE	FT.	100.00	
62	ELECTRICITY	FT.	100.00	
63	LANDSCAPING	SQ. FT.	100.00	
64	ROAD WORK	SQ. FT.	100.00	
65	WATER SUPPLY	FT.	100.00	
66	SEWERAGE	FT.	100.00	
67	ELECTRICITY	FT.	100.00	
68	LANDSCAPING	SQ. FT.	100.00	
69	ROAD WORK	SQ. FT.	100.00	
70	WATER SUPPLY	FT.	100.00	
71	SEWERAGE	FT.	100.00	
72	ELECTRICITY	FT.	100.00	
73	LANDSCAPING	SQ. FT.	100.00	
74	ROAD WORK	SQ. FT.	100.00	
75	WATER SUPPLY	FT.	100.00	
76	SEWERAGE	FT.	100.00	
77	ELECTRICITY	FT.	100.00	
78	LANDSCAPING	SQ. FT.	100.00	
79	ROAD WORK	SQ. FT.	100.00	
80	WATER SUPPLY	FT.	100.00	
81	SEWERAGE	FT.	100.00	
82	ELECTRICITY	FT.	100.00	
83	LANDSCAPING	SQ. FT.	100.00	
84	ROAD WORK	SQ. FT.	100.00	
85	WATER SUPPLY	FT.	100.00	
86	SEWERAGE	FT.	100.00	
87	ELECTRICITY	FT.	100.00	
88	LANDSCAPING	SQ. FT.	100.00	
89	ROAD WORK	SQ. FT.	100.00	
90	WATER SUPPLY	FT.	100.00	
91	SEWERAGE	FT.	100.00	
92	ELECTRICITY	FT.	100.00	
93	LANDSCAPING	SQ. FT.	100.00	
94	ROAD WORK	SQ. FT.	100.00	
95	WATER SUPPLY	FT.	100.00	
96	SEWERAGE	FT.	100.00	
97	ELECTRICITY	FT.	100.00	
98	LANDSCAPING	SQ. FT.	100.00	
99	ROAD WORK	SQ. FT.	100.00	
100	WATER SUPPLY	FT.	100.00	

REVISIONS

NO.	DESCRIPTION	DATE
1	ISSUED FOR TENDER	27.07.2021
2	ISSUED FOR TENDER	27.07.2021
3	ISSUED FOR TENDER	27.07.2021
4	ISSUED FOR TENDER	27.07.2021
5	ISSUED FOR TENDER	27.07.2021
6	ISSUED FOR TENDER	27.07.2021
7	ISSUED FOR TENDER	27.07.2021
8	ISSUED FOR TENDER	27.07.2021
9	ISSUED FOR TENDER	27.07.2021
10	ISSUED FOR TENDER	27.07.2021
11	ISSUED FOR TENDER	27.07.2021
12	ISSUED FOR TENDER	27.07.2021
13	ISSUED FOR TENDER	27.07.2021
14	ISSUED FOR TENDER	27.07.2021
15	ISSUED FOR TENDER	27.07.2021
16	ISSUED FOR TENDER	27.07.2021
17	ISSUED FOR TENDER	27.07.2021
18	ISSUED FOR TENDER	27.07.2021
19	ISSUED FOR TENDER	27.07.2021
20	ISSUED FOR TENDER	27.07.2021
21	ISSUED FOR TENDER	27.07.2021
22	ISSUED FOR TENDER	27.07.2021
23	ISSUED FOR TENDER	27.07.2021
24	ISSUED FOR TENDER	27.07.2021
25	ISSUED FOR TENDER	27.07.2021
26	ISSUED FOR TENDER	27.07.2021
27	ISSUED FOR TENDER	27.07.2021
28	ISSUED FOR TENDER	27.07.2021
29	ISSUED FOR TENDER	27.07.2021
30	ISSUED FOR TENDER	27.07.2021
31	ISSUED FOR TENDER	27.07.2021
32	ISSUED FOR TENDER	27.07.2021
33	ISSUED FOR TENDER	27.07.2021
34	ISSUED FOR TENDER	27.07.2021
35	ISSUED FOR TENDER	27.07.2021
36	ISSUED FOR TENDER	27.07.2021
37	ISSUED FOR TENDER	27.07.2021
38	ISSUED FOR TENDER	27.07.2021
39	ISSUED FOR TENDER	27.07.2021
40	ISSUED FOR TENDER	27.07.2021
41	ISSUED FOR TENDER	27.07.2021
42	ISSUED FOR TENDER	27.07.2021
43	ISSUED FOR TENDER	27.07.2021
44	ISSUED FOR TENDER	27.07.2021
45	ISSUED FOR TENDER	27.07.2021
46	ISSUED FOR TENDER	27.07.2021
47	ISSUED FOR TENDER	27.07.2021
48	ISSUED FOR TENDER	27.07.2021
49	ISSUED FOR TENDER	27.07.2021
50	ISSUED FOR TENDER	27.07.2021
51	ISSUED FOR TENDER	27.07.2021
52	ISSUED FOR TENDER	27.07.2021
53	ISSUED FOR TENDER	27.07.2021
54	ISSUED FOR TENDER	27.07.2021
55	ISSUED FOR TENDER	27.07.2021
56	ISSUED FOR TENDER	27.07.2021
57	ISSUED FOR TENDER	27.07.2021
58	ISSUED FOR TENDER	27.07.2021
59	ISSUED FOR TENDER	27.07.2021
60	ISSUED FOR TENDER	27.07.2021
61	ISSUED FOR TENDER	27.07.2021
62	ISSUED FOR TENDER	27.07.2021
63	ISSUED FOR TENDER	27.07.2021
64	ISSUED FOR TENDER	27.07.2021
65	ISSUED FOR TENDER	27.07.2021
66	ISSUED FOR TENDER	27.07.2021
67	ISSUED FOR TENDER	27.07.2021
68	ISSUED FOR TENDER	27.07.2021
69	ISSUED FOR TENDER	27.07.2021
70	ISSUED FOR TENDER	27.07.2021
71	ISSUED FOR TENDER	27.07.2021
72	ISSUED FOR TENDER	27.07.2021
73	ISSUED FOR TENDER	27.07.2021
74	ISSUED FOR TENDER	27.07.2021
75	ISSUED FOR TENDER	27.07.2021
76	ISSUED FOR TENDER	27.07.2021
77	ISSUED FOR TENDER	27.07.2021
78	ISSUED FOR TENDER	27.07.2021
79	ISSUED FOR TENDER	27.07.2021
80	ISSUED FOR TENDER	27.07.2021
81	ISSUED FOR TENDER	27.07.2021
82	ISSUED FOR TENDER	27.07.2021
83	ISSUED FOR TENDER	27.07.2021
84	ISSUED FOR TENDER	27.07.2021
85	ISSUED FOR TENDER	27.07.2021
86	ISSUED FOR TENDER	27.07.2021
87	ISSUED FOR TENDER	27.07.2021
88	ISSUED FOR TENDER	27.07.2021
89	ISSUED FOR TENDER	27.07.2021
90	ISSUED FOR TENDER	27.07.2021
91	ISSUED FOR TENDER	27.07.2021
92	ISSUED FOR TENDER	27.07.2021
93	ISSUED FOR TENDER	27.07.2021
94	ISSUED FOR TENDER	27.07.2021
95	ISSUED FOR TENDER	27.07.2021
96	ISSUED FOR TENDER	27.07.2021
97	ISSUED FOR TENDER	27.07.2021
98	ISSUED FOR TENDER	27.07.2021
99	ISSUED FOR TENDER	27.07.2021
100	ISSUED FOR TENDER	27.07.2021

REVISIONS

NO.	DESCRIPTION	DATE
1	ISSUED FOR TENDER	27.07.2021
2	ISSUED FOR TENDER	27.07.2021
3	ISSUED FOR TENDER	27.07.2021
4	ISSUED FOR TENDER	27.07.2021
5	ISSUED FOR TENDER	27.07.2021
6	ISSUED FOR TENDER	27.07.2021
7	ISSUED FOR TENDER	27.07.2021
8	ISSUED FOR TENDER	27.07.2021
9	ISSUED FOR TENDER	27.07.2021
10	ISSUED FOR TENDER	27.07.2021
11	ISSUED FOR TENDER	27.07.2021
12	ISSUED FOR TENDER	27.07.2021
13	ISSUED FOR TENDER	27.07.2021
14	ISSUED FOR TENDER	27.07.2021
15	ISSUED FOR TENDER	27.07.2021
16	ISSUED FOR TENDER	27.07.2021
17	ISSUED FOR TENDER	27.07.2021
18	ISSUED FOR TENDER	27.07.2021
19	ISSUED FOR TENDER	27.07.2021
20	ISSUED FOR TENDER	27.07.2021
21	ISSUED FOR TENDER	27.07.2021
22	ISSUED FOR TENDER	27.07.2021
23	ISSUED FOR TENDER	27.07.2021
24	ISSUED FOR TENDER	27.07.2021
25	ISSUED FOR TENDER	27.07.2021
26	ISSUED FOR TENDER	27.07.2021
27	ISSUED FOR TENDER	27.07.2021
28	ISSUED FOR TENDER	27.07.2021
29	ISSUED FOR TENDER	27.07.2021
30	ISSUED FOR TENDER	27.07.2021
31	ISSUED FOR TENDER	27.07.2021
32	ISSUED FOR TENDER	27.07.2021
33	ISSUED FOR TENDER	27.07.2021
34	ISSUED FOR TENDER	27.07.2021
35	ISSUED FOR TENDER	27.07.2021
36	ISSUED FOR TENDER	27.07.2021
37	ISSUED FOR TENDER	27.07.2021
38	ISSUED FOR TENDER	27.07.2021
39	ISSUED FOR TENDER	27.07.2021
40	ISSUED FOR TENDER	27.07.2021
41	ISSUED FOR TENDER	27.07.2021
42	ISSUED FOR TENDER	27.07.2021
43	ISSUED FOR TENDER	27.07.2021
44	ISSUED FOR TENDER	27.07.2021
45	ISSUED FOR TENDER	27.07.2021
46	ISSUED FOR TENDER	27.07.2021
47	ISSUED FOR TENDER	27.07.2021
48	ISSUED FOR TENDER	27.07.2021
49	ISSUED FOR TENDER	27.07.2021
50	ISSUED FOR TENDER	27.07.2021
51	ISSUED FOR TENDER	27.07.2021
52	ISSUED FOR TENDER	27.07.2021
53	ISSUED FOR TENDER	27.07.2021
54	ISSUED FOR TENDER	27.07.2021
55	ISSUED FOR TENDER	27.07.2021
56	ISSUED FOR TENDER	27.07.2021
57	ISSUED FOR TENDER	27.07.2021
58	ISSUED FOR TENDER	27.07.2021
59	ISSUED FOR TENDER	27.07.2021
60	ISSUED FOR TENDER	27.07.2021
61	ISSUED FOR TENDER	27.07.2021
62	ISSUED FOR TENDER	27.07.2021
63	ISSUED FOR TENDER	27.07.2021
64	ISSUED FOR TENDER	27.07.2021
65	ISSUED FOR TENDER	

TENDER CODING SHEET (Rates to be filled up by the Tenderer in this coding sheet)

Name of work:- Renovation of Existing Working Women's Hostel Building at Vadapalani in Chennai city under Social Welfare Department

S. No	Item no	DESCRIPTION	QTY	UNIT	Rate exclusive of GST in Figures and in Words	AMOUNT
1	1.1	Earth work excavation for foundation in all soils and sub-soils. (Including Refilling) a. 0 to 2 mt.	44.80	1 Cum		
2	3.1	CC 1:5:10 (One of cement, five of sand and ten of hard broken stone Jelly) for foundation	16.90	1 Cum		

S. No	Item no	DESCRIPTION	QTY	UNIT	Rate exclusive of GST in Figures and in Words	AMOUNT
3	3.2	Plain cement concrete 1:2:4 (One of cement two of sand and four of HBS jelly)	3.20	1 Cum		
4	6.2	Brick work in Cement Mortar 1:5 (One of cement and five of sand) using Chamber burnt bricks of size 9"x4½X3" (23x11.4x7.5cm) for foundation and basement	20.50	1 Cum		
5	9.2	Brick work in cement mortar 1:6 (One of cement and six of sand) using Chamber burnt bricks of size 23 x 11.4 x 7.5 cm (9" x 4 1/2"x 3") for super structure a. In Ground Floor	11.30	1 Cum		

S. No	Item no	DESCRIPTION	QTY	UNIT	Rate exclusive of GST in Figures and in Words	AMOUNT
6	10.2	Brick partition wall in Cement Mortar 1:4 (One of cement and four of sand) 114mm thick for super structure in the following floors , using chamber burnt bricks of size 9"x4½"x3" (23x11.4x7.5cm) b. In Ground Floor/stilt floor	404.10	1 Sqm		
7	30	Finishing the top of flooring with cement concrete 1:3 (One of cement and three of blue granite chips of size 10mm and below) 20 mm thick Ellispattern Flooring (No Sand)	20.00	1 Sqm		
8	32.1	Finishing top of roof with one course of Hydraulic Pressed Tiles of approved superior quality of size 23cmx 23cmx20mm thick	12.50	1 Sqm		

S. No	Item no	DESCRIPTION	QTY	UNIT	Rate exclusive of GST in Figures and in Words	AMOUNT
9	33	Plastering with CM 1:5 (one of cement and five of sand) 12mm thick	1137.20	1 Sqm		
10	39	Supplying and fixing Mild Steel grills as per the design	237.00	1 Kg		
11	41	Painting the new Iron work and other similar works such as PVC /ASTM Pipes, Kerb Stone and grills with two coats	57.70	1 Sqm		

S. No	Item no	DESCRIPTION	QTY	UNIT	Rate exclusive of GST in Figures and in Words	AMOUNT
12	47	Supplying and fixing of aluminium towel rails of 75cm long,	12.00	1 No		
13	48	Supplying and fixing of aluminium plate with five pins for coat stand	58.00	1 No		
14	59.2	Supplying and fixing 150mm x 100mm size stone ware Gully trap	2.00	1 No		

S. No	Item no	DESCRIPTION	QTY	UNIT	Rate exclusive of GST in Figures and in Words	AMOUNT
15	60	Supplying and fixing of PVC Nahani Trap not less than 75mm 4 way / 2 way (Superior variety)	12.00	1 No		
16	77.3	Supplying, fixing and concealing T.W box of size 8"x6"x4" covered with 3mm thick hylem sheet TV line socket / Telephone line Socket	8.00	1 No		
17	112	Electrical arrangement Supplying and fixing of 300 mm dia sweep AC exhaust fan	10.00	1 No		

- 74 -

S. No	Item no	DESCRIPTION	QTY	UNIT	Rate exclusive of GST in Figures and in Words	AMOUNT
18	238	Anti corrosive for steel	4.59	1 MT		
19	1.14.3	annexure Providing Auger pile of size 30cm dia using Standardised Concrete Mix M-30 Grade	333.00	1 Rmt		
20	2.15	Supplying and filling in foundation and basement with stone dust in layers of 150 mm thickness	9.30	1 Cum		

-75-

S. No	Item no	DESCRIPTION	QTY	UNIT	Rate exclusive of GST in Figures and in Words	AMOUNT
21	8.2.3.1	Standardised concrete Mix M30 Grade Concrete for all RCC works a. In Foundation and basement	23.00	1 Cum		
22		b. In Ground Floor	0.50	1 Cum		
23	18.1	Providing Form work and centering for reinforced cement concrete works a. For Column footings, plinth beam, Grade beam, Raftbeam, Raft slab etc.,	200.00	1 Sqm		
24		b.Plain surfaces such as Roof slab, floorslab, Beams, lintels, lofts, sillslab, staircase waist, portico slab and other similar works (Up to 3.30m ht)	4.40	1 Sqm		

- 78 -

S. No	Item no	DESCRIPTION	QTY	UNIT	Rate exclusive of GST in Figures and in Words	AMOUNT
25	21.5.2.2	Supplying and fixing of PVC doors of required overall size (Single leaf) with PVC door frame	3.15	1 Sqm		
26	23.2.1	Supplying and fixing of 4mm thick pin headed Glass panels	32.40	1 Sqm		
27	29.8	Supplying and fixing of Colour glazed tiles	6.00	1 Sqm		

- 77 -

S. No	Item no	DESCRIPTION	QTY	UNIT	Rate exclusive of GST in Figures and in Words	AMOUNT
28	29.9	Supplying and fixing of colour Ceramic Tiles for flooring and other similar works	231.60	1 Sqm		
29	37.3.1	White washing two coats in old walls using clean shell lime slaked	1132.50	1 Sqm		
30	38.1	Painting the new walls with two coats of approved best Cement paint	1123.70	1 Sqm		

~ 38 ~

S. No	Item no	DESCRIPTION	QTY	UNIT	Rate exclusive of GST in Figures and in Words	AMOUNT
31	43.2.1	Supplying, fabricating and placing in position of Mild steel Grills/Ribbed Tor Steels (binding wire insulated with PVC)	4.59	1 MT		
32	44.2.1	Providing Rain Water Harvesting pit by Earth work excavation in circular shape of 90cm diameter at 60cm depth, the pit a). Providing pit	2.00	1 No		
33		b) Augering 30cm dia	9.00	1 Rmt		

-79-

S. No	Item no	DESCRIPTION	QTY	UNIT	Rate exclusive of GST in Figures and in Words	AMOUNT
34	44.6.1	Supplying and fixing of 110mm dia PVC (SWR) pipe for Rain water down fall pipe (UPVC special)	18.00	1 Rmt		
35	52.1.1	Supplying, laying, fixing and jointing the following PVC pipes as per ASTM D - 1785 of schedule 40 of wall thickness a) 32mm ASTM D schedule 40 threaded PVC pipe with necessary UPVC specials	10.00	1 Rmt		
36		b) 25mm ASTM D schedule 40 threaded PVC pipe with necessary UPVC specials	45.00	1 Rmt		

- 82 -

S. No	Item no	DESCRIPTION	QTY	UNIT	Rate exclusive of GST in Figures and in Words	AMOUNT
37	52.4.1	Supplying, laying, fixing and jointing the following PVC pipes as per ASTM D - 1785 of schedule 40(fully concealed) c) 20mm ASTM D schedule 40 threaded PVC pipe with necessary UPVC specials	26.00	1 Rmt		
38	53.5	Supplying and fixing of porcelain wash basin superior variety of size 22"x16" (550x400mm) (white without pedestal)	3.00	1 No		
39	54.1.2	Supplying and fixing of 15mm dia Engineering Polymer Tap (long body)	31.00	1 No		

- 83 -

S. No	Item no	DESCRIPTION	QTY	UNIT	Rate exclusive of GST in Figures and in Words	AMOUNT
40	54.2.2	Supplying and fixing of 15mm dia Engineering Polymer Tap (short body)	12.00	1 No		
41	58.3	Supplying and fixing the following dia PVC (SWR) pipe a) 110mm dia PVC SWR pipe including all required PVC specials etc., all complete.,	10.00	1 Rmt		
42		b) 75mm dia PVC SWR pipe including all required PVC specials etc., all complete.,	10.00	1 Rmt		

- 82 -

S. No	Item no	DESCRIPTION	QTY	UNIT	Rate exclusive of GST in Figures and in Words	AMOUNT
43	64.1.2	Wiring with 1.5 sqmm copper PVC insulated unsheathed single core 1.1 K.v. grade cable 5 amps flush type switch [Open Wiring] PVC box (Fire retardent box) a. Light point with ceiling rose	5.00	1 No		
44	69.2	Supplying and fixing 15amps 3 pin plug type socket PVC box (Fire retardent box)	16.00	1 No		
45	69.3.2	Supplying and fixing of 5 Amps 3 Pin & 2 Pin Combined Flush Type Wall Socket only	10.00	1 No		

-83-

S. No	Item no	DESCRIPTION	QTY	UNIT	Rate exclusive of GST in Figures and in Words	AMOUNT
46	69.5.3	Supplying and fixing of 5 Amps switch (flush type)	400.00	1 No		
47	70.5.2	Supply and fixing of 4' long 18 W Crystal Glass LED tube Light	40.00	1 No		
48	77.5.1	Run of main with 2 wires of 1.5 sq.mm. copper PVC insulated unsheathed single core 1.1 kv grade cable (Open wiring)	160.00	1 Rmt		

- 84 -

S. No	Item no	DESCRIPTION	QTY	UNIT	Rate exclusive of GST in Figures and in Words	AMOUNT
49	77.7.1	Run off main with 2 wires of 2.5 sq.mm. copper PVC insulated unsheathed single core 1.1 kv grade cable (Open wiring)	25.00	1 Rmt		
50	82.3.1	Supply and fixing of 30 watts LED street light fittings with LED	5.00	1 No		
51	84.3.1	Run of main with 2 wires of 4.0 sq.mm copper PVC insulated unscathed single core 1.1 kv grade cable (Open wiring)	300.00	1 Rmt		

-85-

S. No	Item no	DESCRIPTION	QTY	UNIT	Rate exclusive of GST in Figures and in Words	AMOUNT
52	207.3.5	Painting the old walls two coats with 1st class plastic emulsion paint of best approved quality including thorough scrapping	1932.30	1 Sqm		
53	207.3.7	Painting the old walls one coats with 1st class plastic emulsion paint of best approved quality including thorough scrapping	3694.00	1 Sqm		
54	207.4	Painting the old wood work with two coat of approved Ist class synthetic enamel paint including thorough scrapping	225.00	1 Sqm		

- 86 -

S. No	Item no	DESCRIPTION	QTY	UNIT	Rate exclusive of GST in Figures and in Words	AMOUNT
55	207.6	Painting the old iron work with two coat of approved Ist class synthetic enamel paint including thorough scrapping	289.80	1 Sqm		
56	213.1	Dismantling the damaged brick works of cement mortar in all floors	21.90	1 Cum		
57	216.3	Supplying & erection of iron work for truss	1149.00	1 Kg		

- 89 -

S. No	Item no	DESCRIPTION	QTY	UNIT	Rate exclusive of GST in Figures and in Words	AMOUNT
58	219.5	Supply and fixing of Electric fan regulator (stepped type) of approved make (ISI)	45.00	1 No		
59	222	Dismantling the existing damaged R.C.C	0.40	1 Cum		
60	242.2.2	Dismantling the damaged Mosaic-in-situ finish in cement mortar in flooring and in wall surface	226.20	1 Sqm		

-88-

S. No	Item no	DESCRIPTION	QTY	UNIT	Rate exclusive of GST in Figures and in Words	AMOUNT
61	242.2.3	Removing, repairing & refixing of existing damaged cupboards	41.00	1 Sqm		
62	247.2.2	Cleaning of bathrooms and toilets including Removal of cobs, cleaning wall tiles, floor tiles, ventilators,	220.00	1 Sqm		
63	247.2.3	Cleaning existing floor tiles including cost of material (soap oil acid, Phenol and brush Etc)and labour	226.10	1 Sqm		

- 89 -

S. No	Item no	DESCRIPTION	QTY	UNIT	Rate exclusive of GST in Figures and in Words	AMOUNT
64	255.2	Supplying & fixing of 9 watts LED bulb suitable for fixing it to pendent / bakelite battern holder	130.00	1 No		
65	255.6.1	Supplying and fixing of water tight Bulk head fittings 12w LED light	7.00	1 No		
66	257	Supply and fixing of Barbed wire 10 gauge 2 ply and four pronged (Galvanised)	750.00	1 Rmt		

-90-

S. No	Item no	DESCRIPTION	QTY	UNIT	Rate exclusive of GST in Figures and in Words	AMOUNT
67	343.2.2	Supplying and erection of roof sheet colour coated galvalume roof sheet, 0.47 mm thick,	36.70	1 Sqm		
68	344.2	Supply and fixing of 5.5mm thick Bevelled edge mirror of size 0.50m x0.40m mounted in the PVC frame	28.00	1 No		
69	349.3	Supply and fixing of 5.5mm thick mirror (Saint-Gobain)	5.80	1 Sqm		

-93-

S. No	Item no	DESCRIPTION	QTY	UNIT	Rate exclusive of GST in Figures and in Words	AMOUNT
70	379.8.6	Supplying and fixing of Jet Black Granite wall tiles cladding 10mm thick CM 1:2, (One of cement and two of sand)	6.60	1 Sqm		
71	384	Supply and fixing of 10 litre capacity Handle type PVC low level flushing tank (cistern - wall mounting type) of superior variety (white)	12.00	1 No		
72	451.3.2	Supplying and fixing of following C.P water supply fittings a) CP Shower Arm with Overhead Shower Rose	12.00	1 No		

-92-

S. No	Item no	DESCRIPTION	QTY	UNIT	Rate exclusive of GST in Figures and in Words	AMOUNT
73		b)15mm dia CP angle cock of approved make (ISI)	12.00	1 No		
74	452	Supply and fixing UPVC Ball Valve 32 mm dia	5.00	1 No		
75		25 mm dia	10.00	1 No		

-93-

S. No	Item no	DESCRIPTION	QTY	UNIT	Rate exclusive of GST in Figures and in Words	AMOUNT
76	452.1	Supply and fixing of Automatic Electrical Water Heater with copper container, with Glass Wool / Puf Insulation with MS powder coated shell suitable for 25 Litres capacity	12.00	1 No		
77	459	Supplying and fixing of porcelain white wash basin Oval shape superior variety of size (560x450xmm)	1.00	1 No		
78	695	Supply & installation of Wall Mountable, Electrical operated SANITARY NAPKIN PAD DISPOSAL MACHINE	1.00	1 No		

~ 94

S. No	Item no	DESCRIPTION	QTY	UNIT	Rate exclusive of GST in Figures and in Words	AMOUNT
79	705.2	Supply and Fixing 18 W LED 3000K Square Type Fitting with led light	5.00	1 No		
80	755.2	Providing and fixing of fly proof PVC mesh (Mosquito net) with necessary velcro arrangements	136.10	1 Sqm		
81	856	Supply and fixing of stored pressure ABC (Mono Ammonium Phospate) Powder Type Fire Extinguisher of 6 kg. capacity	8.00	1 No		

-95-

S. No	Item no	DESCRIPTION	QTY	UNIT	Rate exclusive of GST in Figures and in Words	AMOUNT
82	856.2	Supply and fixing of Carbon-di-Oxide Gas Type 2 kg. capacity Fire Extinguisher	2.00	1 No		
83	857.2	Supplying and fixing of following size of hylam sheet suitable to fix switch/socket/regulator a. 4"x6" hylem sheet	80.00	1 No		
84		b.4"x12" hylam sheet	40.00	1 No		

- 96 -

S. No	Item no	DESCRIPTION	QTY	UNIT	Rate exclusive of GST in Figures and in Words	AMOUNT
85		c. 12"x16" hylam sheet	4.00	1 No		
86	857.6	Supply, & fixing of Cut Stone Fully Dressed to size on all faces of size 750x600mm for cloth washing platform	0.50	1 Cum		
87	868.1	CCTV Supply and installation of 2MP Bullet Network Camera, 3.6 mm fixed lens (2.8mm optional) Smart IR, up to 15 m IR distance (Outdoor Camera)	6.00	1 No		

-99-

S. No	Item no	DESCRIPTION	QTY	UNIT	Rate exclusive of GST in Figures and in Words	AMOUNT
88	868.2	Network Video Recorder 16 Channel, 160Mbps Bit Rate Input Max (up to 16-ch IP video), 2 SATA interfaces, 1U case, 19" 265+	1.00	1 No		
89	868.3	Network Switch: Supply and installation of L2 PoESwitch, 24Port, 10/100/1000, 2SFP Ports	1.00	1 No		
90	868.4	Supply and installation of 2TB harddisk for the above NVR for extended recoding and as instructed (higher end)	1.00	1 No		

S. No	Item no	DESCRIPTION	QTY	UNIT	Rate exclusive of GST in Figures and in Words	AMOUNT
91	868.5	Supply and installation of surface mounted 4u Metal Rack With Lock And Key	1.00	1 No		
92	868.6	Supply and installation of 32" LED TV with stabilizer resolution ; 1366 x 768 (HD)	1.00	1 No		
93	868.7	Supply and Laying of HDMI cable 5mtr	1.00	1 No		

- 99 -

S. No	Item no	DESCRIPTION	QTY	UNIT	Rate exclusive of GST in Figures and in Words	AMOUNT
94	868.8	Supply and fixing of WEATHER PROOF CAMERA JUNCTION BOX for Outdoor Camera's	5.00	1 No		
95	868.9	Supply and installation of CAT 6 Cable for CCTV arrangement	350.00	1 Rmt		
96	869	Supply and installation of 25mm PVC conduit	200.00	1 Rmt		

- 100 -

S. No	Item no	DESCRIPTION	QTY	UNIT	Rate exclusive of GST in Figures and in Words	AMOUNT
97	869.1	Testing and Commissioning of whole CCTV system with proper handing over & with proper Documentation.	1.00	1 Job		
98	960.1	Computer,printer, TV , & Accessories Supplying & installing of Dell New Inspiron 3891 Desktop	1.00	1 No		
99	960.2	WIFI Indoor 802.11ac Wave 2 2x2:2 Wi-Fi Access Point with wall Mounting Kit and POE Injector	12.00	1 No		

-101-

S. No	Item no	DESCRIPTION	QTY	UNIT	Rate exclusive of GST in Figures and in Words	AMOUNT
100	960.3	Supply and laying of CAT6 cable including labour charges for computer printer & Accessories	500.00	1 Rmt		
101	960.4	Supply and delivey of 2U Rack (higher end) with Power manager tray rack with Accessories including fan	1.00	1 No		
102	960.5	Supply, installation, testing & commissioning of 8-Port Fast Ethernet PoE Smart Managed Switch (D-Link DES-1210-08P / equivalent)	2.00	1 No		

-102-

S. No	Item no	DESCRIPTION	QTY	UNIT	Rate exclusive of GST in Figures and in Words	AMOUNT
103	960.6	Supplying & fixing of LG Essential Commercial TV 43" with Multiple Use LT340C	1.00	1 No		
104	960.7	Supply and installing of Ink Tank Wireless printer with A4 colour inkjet	1.00	1 No		
105	960.8	Supplying & installing of DTH services (TV Dish HD box)	1.00	1 No		

- 103 -

S. No	Item no	DESCRIPTION	QTY	UNIT	Rate exclusive of GST in Figures and in Words	AMOUNT
106	960.9	Supply and fixing of Bio Matric Warranty: One year	1.00	1 No		
107	961	Supply and delivery of PHILIPS GC181/equivalent 1000W Dry Iron box (Black)	10.00	1 No		
108	972.2	5KVA Inverter Supplying & installation of Microtek UPS JM SW 5500 / 48V Warranty: 3 years	1.00	1 No		

-104-

S. No	Item no	DESCRIPTION	QTY	UNIT	Rate exclusive of GST in Figures and in Words	AMOUNT
109	972.3	Supplying & fixing of 100AH 12V Short Tubular Inverter Battery 3years warranty	4.00	1 No		
110	972.4	Battery Stand for 100 AH : Cost of a Standard Battery Stand for housing 100 AH SMF Batteries	1.00	1 No		
111	988.1	Furniture Arrangement Supplying coir mattresses 75"x36"x4" with 4"coir	57.00	1 No		

-105-

S. No	Item no	DESCRIPTION	QTY	UNIT	Rate exclusive of GST in Figures and in Words	AMOUNT
112	988.2	Providing and Fixing for the foldable study table size of (0.6m x 0.4m) using 10mm MDF sheets	56.00	1 No		
113	988.3	Supply and delivery of nilkamal/equivelant plastic chair	56.00	1 No		
114	988.4	Supplying and fixing of Notice Board on Entrance Area. Made up of 25mm thick frame work with sliding glass. Size: W 1800 x d 150 x H 150.	1.00	1 No		

-106-

S. No	Item no	DESCRIPTION	QTY	UNIT	Rate exclusive of GST in Figures and in Words	AMOUNT
115	988.5	Supplying and fixing of 3 seater SOFA on Parents room, made up of teak wood	1.00	1 No		
116	988.6	Supplying of Iron Table Stand with Press Holder, Foldable & Height Adjustable/Ironing Board	10.00	1 No		
117	988.7	Supplying of Pillow Covers 16" x 24" & Bed sheets cover	114.00	1 Set		

-107-

S. No	Item no	DESCRIPTION	QTY	UNIT	Rate exclusive of GST in Figures and in Words	AMOUNT
118	988.8	Supplying and fixing of 25mm dia 1 mm thick ,SS hollow tubes for the fixing of window curtains .	110.50	1 Rmt		
119	988.9	Supplying and fixing of Polyester curtain (ordinary blinds) to the plysurface of approved color and shade	165.80	1 Sqm		
120	989	Supplying and delivery of Garbage Bins (Plastic) 5 litre capacity etc all complete	40.00	1 No		

-108-

S. No	Item no	DESCRIPTION	QTY	UNIT	Rate exclusive of GST in Figures and in Words.	AMOUNT
121	989.1	Supplying and delivery of Garbage Bins(Plastic) for kitchen waste of 75lt capacity with lid of Red & Green Colour box	2.00	1 No		
122	989.2	Supplying and delivery of Cloth floor mat of Size 100x45cm of approved good quality	50.00	1 No		
123	989.3	Supplying & fixing of Foam sign boards of Size 600x300cm of approved good quality	0.40	1 Sqm		

-109-

S. No	Item no	DESCRIPTION	QTY	UNIT	Rate exclusive of GST in Figures and in Words	AMOUNT
124	989.4	Supplying & fixing of Concrete Stone Bench of approved good quality	4.00	1 No		
125	989.5	Supplying, delivery and installation samsung/equivalent of 255 litter cap 3 star single door refrigerators	1.00	1 No		
126	989.6	Supply of First Aid Box complete with all First Aid Medicines	1.00	1 No		
					Total Amount Rs.	

(Rupees -----Only)

Note: The items not furnished with Quantity are deemed to be deleted.