

ARULMIGU GANGADEESHWARAR TEMPLE

PURASAIVAKKAM, CHENNAI DISTRICT.

PINCODE -600 084

TENDER DOCUMENT

Name of Work:	At A/M Gangadeeshwarar Temple Construction of Kaariya Mandapam (G+1) In Gangadeeswarar Kovil Rear Side (west) At Purasaivakkam Chennai city
Estimate amount:	52,50,000/-
Amount put to Tender:	42,15,010/-
Total Number of Pages in this Tender Document:	37 Pages + 4 Pages for Schedule
Number of Items including Sub Items in Schedule :	--
Tender Shall be submitted on or before 3.00 P.M.	28.04.2022
Date and Time of Tender opening:	4.00 P.M on 28.04.2022
Tender Documents sold to :	

Contractor

The Executive officer
Arulmigu Gangadharesuwarar temple
purasaivakkam, Chennai-84.

TENDER SCHEDULE

Name of Work	:	At A/m Gangatheswarar Thirukoil Construction of Kaariya Mandapam (G+1) In Gangadeeswarar Kovil Rear Side (west) At Purasaivakkam Chennai city
Last date for receipt for tender	:	28.04.2022 up to 3.00 P.M
Date and Time of Opening	:	28.04.2022 at 4.00 P.M
Availability of Tender Schedule	:	From 13.04.2022.to 27.04.2022upto 1.00PM.
Period of completion	:	Four months
Eligibility of Contractors	:	Contractors who are registered with PWD Tamilnadu,
E.M.D.is to be remitted	:	31,100/- (Rupees Thirty Five Thousand only)
Mode of E.M.D. is to be remitted	:	Demand Draft of any Nationalized or cash payment will beaccepted.

NOTE :

- 1) The tender and the EMD should be enclosed in the cover submitted in a sealed cover. **Tenders not submitted in sealed covers will be summarilyrejected.**
- 2) The rate in words and figures for each item of schedule should invariably be furnished by the tenders without fail in appropriate columns. Corrections, Over writings and erasing (should be avoided as far possible) should be attested by the tenderer.

The total value of each item of work should be worked out and entered in the amount column. Proper care must be taken in working out the value of each item of work taking into account the unit for which the rate is quoted and the quantity of work to be done under the item.

The total of each page should be noted at the end of each page and carried over to next page. The grand total value of the tender should be worked out and furnished at the end, both in words and figure.

Contractor

The Executive officer
Arulmigu Gangadharesuwarar temple
purasaivakkam, Chennai-84.

**ADDITIONAL GENERAL CONDITIONS (i.e.) IN ADDITION TO GENERAL CONDITIONS
TO CONTRACT APPENDED WITH T.N.B.P.**

1. Postal Tenders:

1.1) The contractor may have the option to present the tender directly or to send registered post acknowledgement due; on or before the last date for receipt of tenders.

1.2) In case of sending tenders by registered post acknowledgement due it is the responsibility of the tenderer himself to dispatch the tender sufficiently early so as to reach the tender opening authority before the date and time notified in the tender notice for opening of tenders.

1.3) No representation appeal of any kind will be allowed against belated receipt of tenders by post beyond the notified date and time or loss in transit etc.

2. E.M.D

The acceptance of EMD in various approved forms duly pledged in favour of the Manager concerned is subject to the specific condition that the successful tenderer should pay the Security Deposit (including E.M.D) in the form of small savings scripts\ deposits\Accounts in lieu of other mode of payment for E.M.D. If offering Indira Vikas Patras, the Contractor should note his name in the back side of the said patras and to furnish a letter stating that he is submitting the Indira Vikas patras of such Indira Vikas Patras will only be taken for calculation.

3. Security Deposit:

In case of contracts for Buildings works the Security Deposit (i.e., 1% of the value up to 20 lakhs and above 0.5% of contract minus the E.M.D. already remitted) will be collected at one time only.

The Security Deposit can be paid to the contractor asking them to invest the amount so paid in small savings scripts and to hand over to the Manager concerned by pledging them in his favour, subject to the condition that unless the contractor remit the security deposit in small savings scripts (which will be returned after observing the rules in force), their further bill to the work carried out by them will not be paid.

Additional security deposit will have to be paid by successful tenderer if called for. Irrevocable bank guarantee in the prescribed form shall be accepted towards security deposit retention money also.

Contractor

The Executive officer
Arulmigu Gangadharaswaram temple
Purasavakkam, Chennai-84.

4. Sales Tax:

All rates quoted in the tender shall be **exclusive** of sales tax payable under General Sales Tax Act as amended from time to time (including amended Act of 28/84) and the contractor is responsible to file the Sales Tax return and pay the amount of tax as demanded by the Commercial Tax Department. No request for payment of sales tax separately in addition to tendered rates due to any plea of subsequent or increase in tax will be entertained.

5. Withheld Amount:

The withheld amount at 5% be recovered from each bill based on the value of work done.

6. Claims of Contractors on account of losses due to unprecedented floods and other Acts of God :

The work executed by the contractor under this contract shall be maintained at the contractor's risk until the work is taken over by the diwan. The Government shall not be liable to pay for, any loss of damages occasioned by or arising out of fire, flood, volcanic eruption, earth quakes, other convulsions of nature and all other natural calamities, risks arising out of acts of God during such period and that the option whether to take insurance coverage or not to cover such risks is left to the contractor.

7. Standard Specifications:

For detailed description of various items of work to be executed in addition to the brief description given in the schedule and for the rights and obligations of the Contractors etc, the attention of the contractors is invited to Tamil Nadu Building practice which should be followed in all respects both in letter and spirit. The materials used, the workmanship, the mode of execution of the work etc., should conform to relevant specification of TNBP or **Indian Standard Specifications** as may be specified.

8. Safety Code:

The safety measures and all amenities for the labours shall be made by the Contractor at his cost as indicated in the safety code vide appendix to General Conditions to Contract and clause 34,35 and 42.1 to 42.6 of General Conditions to Contract.

9. Retention of 2½% for one year:

In case of contract for construction of building either permanent or semi Permanent buildings, a sum equivalent to 2½ % of the value of work done will retained with the Government for a period of one year reckoned from the date of completion of the work in order to enable the departmental officers to watch the effect of all seasons on the work done by the contractor. The amount so retained with the Government will be refunded, only on expiry of one-year period referred to above and on execution of indemnity bond by the contractor for further period of four years. The contractor shall be liable to straight all defect

Contractor

The Executive officer
Arulmigu Gangadharesuwarar temple
purasavakkam, Chennai-84.

arising out his faulty Execution of sub standard work notice during the above five years period at his cost **(G.O.Ms.No.283/PW (G2) Dept. / Dt.21.05.99).**

TENDER NOTICE

1. Tenders will be received by **The Executive officer, Arulmigu Gangadhareshwarar Temple, Purasaivakkam Chennai District** , in the prescribed form obtainable from the office of The Estimate for construction of kariya kottagai at a/m Gangadeeshwarar Temple in purushavakkam, Chennai District. The tenders will be opened by, **The Executive officer, Arulmigu Gangadhareshwarar Temple, Purasaivakkam Chennai District** at the place and on the date afore mentioned. 1.1 The tenders or their agents are expected to be present at the time of opening of tenders. The tender receiving officer will on opening each tenderer concerned and initial all corrections in the presence of the tenderers. If any of the tenderers or their agents finds it inconvenient to be present at the time, then in such a case, the tender receiving officer will, on opening the tender of the absentee tenderer, make out a statement of the unattested corrections and communicate it to him. The absentee tenderer shall then accept the statement of the corrections without any question whatsoever.
- 1.2. The contractor's rate shall be inclusive of all taxes if any, has to pay to the government.
- 1.3. The contractor should make own arrangements for all material for all tools and plants etc., required for the works.
- 1.4. As soon as the contract is accepted the contractor should give a programme of works which he proposes to adopt for execution. The programme of works should be in conformity with the rate of progress specified.
2. Tenders must be submitted in sealed covers, and should be addressed to. **The Executive officer, Arulmigu Gangadhareshwarar Temple, Purasaivakkam Chennai District** The name and address of the tenderer and the name of work being noted on the cover.
- 2.1 If the tender is made by an individual, it shall be signed with his full name and his address shall be given. If it is made by a firm, it shall be signed with the co-partnership name by a member of the firm who shall also sign his own name, and the name and address of each member of the firm shall be given. If the tender is made by a

Contractor

The Executive officer
Arulmigu Gangadhareshwarar temple
purasaivakkam, Chennai-84.

Corporation, it shall be signed by a duly authorized officer who shall produce with his tender, satisfactory evidence of his authorization such tendering corporation may be required before the contract is executed, to furnish evidence of its corporate existence.

3. Each tenderer must also send a certificate of Income Tax verification from the appropriate income tax authority in the form prescribed. The certificate will be valid for one year from the date of issue for all tenders submitted during the period.
- 3.1 In case of proprietary or partnership firm, it will be necessary to produce the certificate for aforementioned for the proprietors and for each of the partners as the case may be.
- 3.2 If the tenderer is a registered Public Works Department contractor and if a certificate for the current year had already been produced by him during the calendar year in which the tender is made, it will be sufficient if particulars regarding the previous occasion on which the said certificate was produced are given.
- 3.3 All tenders received without a certificate as aforementioned will be summarily rejected.
- 3.4 Each tenderer must pay, as **earnest money, a sum of 31,100/-** (Rupees Thirty Five Thousand only) The earnest money deposit can also be paid in any other forms as may be approved by the State Government from time to time as per Para 155 of T.N.P.W.D. code. This earnest money will be refunded to the unsuccessful tenderer on application, after intimation is sent of rejection of the tender or at the expiration of 90 days from the date of tender, whichever is earlier.
- 3.5 This refund will be authorized by the Manager by suitable endorsement. The Earnest money will not be received in cash or currency notes.
- 3.6 The Earnest money will be retained in the case of the successful tenderer and will not carry any interest. It will be dealt with as provided in the tender.
4. The tender will remain valid for a period of **6** calendar months i.e. **180** days from the last date for receipt of tender. The validity period can be extended further, if the contractor gives his consent in writing, specifying the period of extension.
5. 5.1 The tenderer whose tender is under consideration shall attend **the Executive officer, Arulmigu Gangadhareshwarar Temple, Purasaivakkam Chennai -84.** before the end of the period specified by written intimation to him. If the tenderer fails to attend the office before the end of the specified period, his tender will not be considered. He shall forthwith, upon and intimation being given to him of acceptance of his tender, by the officer duly authorized in his behalf under article 299(1) of the constitution, hereinafter called "the accepting authority" make security deposit 2% of the value of contract

Contractor

The Executive officer
Arulmigu Gangadhareshwarar temple
purasaivakkam, Chennai-84.

in one of the forms prescribed in Tamil Nadu Public Works Account Code (i.e. by taking into account of the amount of earnest money deposit, already deposited with the tender, it would be sufficient to pay the balance amount to make up 2% of the value of contract for the purpose of security deposit).

5.2 The Security Deposit together with earnest money deposit and the amount with held according to clause 64-1 of General conditions to the contract, shall be retained as security for due fulfillment of contract.

5.3 On receipt of written communication of acceptance of tender if the tenderer fails to pay requisite security deposit within the period specified in the written communication or backs out from the tender or withdraws his tender, the earnest money deposit shall be forfeited to the Government.

5.4 If the contractor fails to carry out the contract, after paying the requisite deposit, then he will be liable for the excess expenditure if any incurred to complete the work as contemplated in the General Conditions to the Contract.

5.5 It shall be expressly understood by the tenderer that on receipt of written communication of acceptance of tender by the tenderer, there emerges a valid contract between the Manager of the aforesaid temple and the tenderer, for execution of the work without any separate written agreement. Hence, for this purpose, the tender documents, i.e. the tender notice, tender offered by the contractor, General conditions to the contract, special conditions to the contract, negotiation correspondences, written communication of acceptance of tender etc. shall constitute a valid contract and that will be the foundation of the rights of both the parties to the contract provided that it shall be open to the accepting authority to insist on execution of any written agreement by the tenderer, if administratively considered necessary or expedient.

6 The tenderer shall examine clearly the Tamil Nadu Building Practice and also the General conditions to contract contained therein, and sign the divisional office copy of the Tamil Nadu Building Practice and its addenda volume in token of such study before submitting his tender unit rate, which shall be for finished work in situ. He shall also carefully study the drawings and additional specifications and all the documents connected with the contract. The Tamil Nadu Building Practice and other connected documents with the contract such as specifications, plans, descriptive specifications sheet regarding materials etc. can be seen at any time between 10 A.M. and 5 P.M. on all office days

7. The tenderer's attention is directed to the requirements for materials under the clause "Materials and Workmanship" in the General Conditions to contract materials conforming to the I.S.I. Standards shall be used on the work, and tenderer shall quote his rates accordingly.

Contractor

The Executive officer
Arulmigu Gangadharesuwarar temple
purasaivakkam, Chennai-84.

8. Every tenderer is expected before quoting his rates, to inspect the site of the proposed work. He should also inspect the quarries and satisfy himself about the quality and availability of materials. The names of quarries and kilns etc. where from certain; material are to be Obtained will be given in the descriptive specifications sheet. The best class of materials to be obtained from the quarries or other source defined shall be used on the work. In every case the materials must comply with the relevant standard specifications. Samples of materials as called for in the standard specifications or in this tender notice or as required by The Manager in any case shall be submitted for the approval, before the supply to site of work is begun. If the Contractor after examination of the source of materials defined in the Descriptive specification sheet is of the opinion that materials complying with the standard or other specifications of the contract cannot be obtained in quality or sufficient quantity, from the source defined in the descriptive specifications sheet, he shall so state in his tender and state where from he intends, to obtain materials, subject to the approval.

9. The Manager will not, however after acceptance of contract rate, pay any extra charges for lead or for any other reason in case the contractor is found later on to have misjudged the materials available. Attention of contractor is directed to the "General Condition to the contract" regarding payment of seignior age, tolls etc.

10. The tenderers particular attention is drawn to the sections and clause in the General conditions to the contract dealing with

1. Test, inspection and rejection of defective materials and work.
2. Carriage.
3. Construction plant.
4. Water and lighting
5. Clearing up during progress and for delivery
6. Accidents
7. Delays
8. Particulars of Payment

9. The contractor should closely peruse all the specification clauses, which govern the rates for which he is tendering.

10. Schedule of quantities accompanies this tender notice. It shall be definitely understood that the temple does not accept any responsibility for the correctness or completeness of this schedule and that this schedule is liable to alterations by omission, deductions or additions at the discretion of the Diwan, above mentioned Temple.

Contractor

The Executive officer
Arulmigu Gangadharesuwarar temple
purasavakkam, Chennai-84.

10.1 As set-forth in the conditions of contract. The tenderer will, however, base his lump sum tender on this schedule of quantities. He should quote specific rates for each item in the Schedule and the rates should be Rupees and in sums of five paise. The rates should be written both in words and figures and the units in words.

10.2 The tenderer should also show the totals of each item and the grand total of the whole contract and quote in the tender a lump sum for which he will undertake to do the whole work subject to the conditions of contract such lump sum agreeing with the total amount of schedule A. This schedule accompanying the lump sum tender shall be written legibly and free from erasures, over writing or conversion of figures, corrections where unavoidable should be made by crossing out, initialing, dating and re-writing.

11. Tenderers offering a percentage deduction from or increase on the estimate amount (except in the case of tender for maintenance and repair work, called for specially under percentage rate tender system) and those not submitted in proper form or due time will be rejected.

12. The tenderer should work out his own rates, without reference being made to the Public Works Department current schedule of rates or the Public Works Department estimate. However in case of tender called for in percentage rate tender system, the tenderer should work out his own rate, but quote his percentage rate above or below the total estimated cost of work of the department indicated in the tender schedule.

13. The price at which and the source from which the contractor shall obtain certain particular materials are given at the end of the schedule accompanying the tender form. Tenderers must accept the materials at these prices and shall quote their price for finished work accordingly. Notwithstanding any subsequent change in the market value for these materials, the charge to the contractor will remain as originally entered in the written contract. No centage or incidental charges will be borne by Government in connection with this supply.

14. The attention of the tenders is directed to the contract requirements as to the time of beginning work, the rates of progress and the dates for the completion of the whole and its several parts. The following rate of Progress and proportionate value of work done from time to time as will be indicated by the Assistant Executive Engineer's certificate of the value of work done will be required. The date of commencement of this programme will be the date on which the site (or premises) is handed over to the contractor.

Contractor

The Executive officer
Arulmigu Gangadhareswarar temple
purasaivakkam, Chennai-84.

Period after date of Commencement	Percentage of work to be completed (Based on contract lump sum amount)
FirstMonth	30%
SecondMonth	30%
Third Month	20%
Fourth month	20%

NOTE: The periods to be entered in column 1 for the purpose of defining the rates of progress may be fixed by the Executive Engineer or Assistant Executive Engineer to suit each case.

15. No part of the contract shall be sub-let without written permission of the Assistant Executive Engineer, nor shall transfer be made by power of attorney, authorizing others to receive payment on the contractor's behalf.

16. If further necessary information is required the Assistant Executive Engineer of the Division will furnish such but it must be clearly understood that tenders must be received in order and according to instruction.

17. The Executive Engineer \ Assistant Executive Engineer or other sanctioning authority reserves the right to reject any tender or all the tenders without assigning any reason therefore.

18. The tenderers who are themselves not professionally qualified shall undertake to employ qualified technical men at their cost to look after the work. The tenderers should state in clear terms whether they are professionally qualified or whether they undertake to employ technical men required by the department, specified in the schedule below for the work. In case the selected tenderer is professionally qualified or has undertaken to employ technical men under him, he should see that one of the technically qualified men is always at the site of the work during working hours, personally checking all items of works and paying extra attention to such works as may demand special attention (e.g.) reinforced concrete work etc.,

(In the format below; enter or incorporate the latest norms fixed by Government for the employment of Technical Assistants from time to time and penalty for non employment of such Technical Assistant etc.,)

Contractor

The Executive officer
Arulmigu Gangadharesuwarar temple
purasavakkam, Chennai-84.

Value of Contract	Qualification and No. of Technical Assistant to be Employed.

NOTE 1: A penalty of Rs. 2,000/- per month, for diploma holder and Rs. 5000/- per month for degree holder, be levied in case of default on the part of contractor in following the norms laid down above.

NOTE 2: The employment of Technical Assistants could be based only on the value of contract.

NOTE 3: Engineers with Mechanical Engineering qualifications and retired from Civil Engineering Department are also suitable to supervise the Civil Engineering works because of their experience in Civil Engineering field.

NOTE 4: In case the contractor who is professionally qualified is not in a position to remain always at the site of work and to pay extra attention to such work as may demand special attention (e.g. RCC work etc.) he should employ technically qualified man as prescribed above.

NOTE 5: It will not be incumbent on the part of the contractor to employ Technical Assistant / Assistant when the work is kept in abeyance due to valid reasons and if during such period in the opinion of the Executive Engineer, the employment of Technical Assistant / Assistants is not required for the due fulfillment of the contract.

20. A Tenderer submitting a quotation which the tender accepting authority considers excessive and / or indicative of the insufficient knowledge of current prices or definite attempt to profiteering will render himself liable to be debarred permanently from tendering or for such period as the tender accepting authority may decide. The tender rates should be based on the controlled price for materials price permissible for the tenderer to charge private purchaser, under the provision of clause 8 of boarding and profiteering prevention ordinance 1943 as amended from time to time and on similar principles in regard to labour and supervision in the construction.

21. The contractor should offer employment to ex-toddy tappers as far as possible. The number of ex-toddy tappers to whom he can so offer employment should be mentioned in the tender and he should undertake in the agreement to offer such employment to such number.

22. The Contractor shall comply with the provisions of the Apprentices Act 1961 and the rules and orders issued there under from time to time. If he fails to do so, his failure will be breach of the contract and the competent authority, may at his discretion, cancel the contract or invoke any of the penalties for the breach of contract provided in the conditions of agreement.

Contractor

The Executive officer
Arulmigu Gangadharesuwarar temple
purasavakkam, Chennai-84.

The contractor shall also be liable for any pecuniary liability arising on account of any violation by him of the provision of the Act, contractor shall, during the currency of the contract, ensure engagement of the apprentices in the categories mentioned below who may be assigned to him by the Director of Employment and Training/State Apprenticeship Adviser Tamil Nadu. The contractor shall train them as required under the Apprentices Act 1961, and the rules made there under and shall be responsible for all obligations of the employment under the said Act including the liability to make payment to the apprentices as required, under the said Act.

Value of contract	Category	No. to be appointed
Rs. 1.00 lakh and upto Rs. 3.00 lakhs	1. Building Constructor 2. Brick layer	1
Above Rs. 3.00 lakhs and upto 10.00 lakhs	1. Building Constructor 2. Brick layer Diploma 3. holder in Civil Engineering	1 1
Above Rs. 10 lakhs and upto 50.00 lakhs	1. Building Constructor Brick 2. layer B.E., (Civil) or 3. equivalent degree holder	1 1

"Unless the contractor has been exempted from engagement of apprentices by the Director of Employment and Training/State Apprenticeship Adviser, a certificate to the effect that "That contractor had discharged his obligation under the said Act, satisfactorily should be obtained from the Director of employment and Training/State Apprenticeship Adviser" and the same should be produced by the Contractor for final payment.

23. In the case of contracts for construction of buildings either permanent or semi permanent buildings, a sum equivalent to 2 1/2% of the value of work done will be retained with the temple. for a period of one year reckoned from the date of completion of the work in order to enable the departmental officers to watch the effect of all seasons on the work done by the contractor. The amount so retained with the temple. will be refunded only on the expiry of one year period referred to above and on execution of Indemnity bond by the contractor for a further period of four years. The contractor shall be liable to set right all the defects arising out of his faulty execution or sub standard work noticed during the above five years period at his cost

Contractor

The Executive officer
Arulmigu Gangadharesuwarar temple
purasavakkam, Chennai-84.

TENDER

To

The **Executive officer,**

Arulmigu Gangadhareshwarar Temple,

Purasaivakkam,

Chennai District

Sir,

I/We do hereby tender and if this tender be accepted undertake to execute the following work via, as shown in the drawings and described in the specification deposited in the office, . The **Executive officer, Arulmigu Gangadhareshwarar Temple, Purasaivakkam Chennai District**, with such variations by way of alterations or additions to and omission from the said works and method of payment as are provided for in the "conditions of contract" for the sum of

Rupees..... (Rupees only) or such other sum as may be arrived at under the clause of the General Conditions of Contract relating to "Payment on lump sum basis or by final measurements at unitprices"

2. I/We have also completed the priced list or items in schedule "A" annexed (in words and figures) for which I/We agree to execute the work and receive payment on measured quantities as per the General Conditions of Contract.

3. I/We do hereby distinctly and expressly declare and acknowledge that before the submission of my or our tender, I/We have carefully followed the instruction in the tender notice and have read the Tamilnadu Building Practice and the General Conditions of Contract there-in and the Tamilnadu Building Practice addenda volume, and that I/We have made such examination of the contract documents and of the plans, specifications, quantities and of the location, where the said work is to be done and such investigation of the work required to be done and in regard to the materials required to be furnished as to enable to thoroughly understand the intention of the same and requirement, covenants, stipulations and restrictions contained in the contract and in the said plans and specification, and distinctly agree that I/We will not hereafter make any claim or demand upon the Govt. based upon or arising out of any alleged misunderstanding or misconception or mistake on my/our part of the said requirements covenants stipulations restrictions and conditions.

4. I/We enclose an income tax verification Certificate.....

Contractor

The Executive officer
Arulmigu Gangadhareshwarar temple
purasaivakkam, Chennai-84.

I/We being a registered Public Works Department contractor

I/We have already produced an Income Tax verification certificate during the current calendar year in respect of (Here particulars of the previous occasions in which the certificate was produced should be given) The legal address of the contractors for service of all letters and notices will be as follows:

5(i) I/We enclose herewith a DD for the payment of the sum of Rs..... as Earnest Money not to bear interest.

5. (ii) I/ We have paid the E.M.D. of **31,100/-** (Rupees Thirty Five Thousand only).

5.(iii) In lieu of each deposits, I/We have enclosed a bearing No Date issued by for a value of Rs/- (Rupees only) drawn/enclosed /pledged in favour. **Arulmigu Gangadhareshwarar Temple, Purasaivakkam Chennai District**

5. (iv) I am / We are and hence exempted from payment of E.M.D.

6. If my/our tender is not accepted this sum shall be returned to me/us on my/our applications when intimation is sent to me/us of rejection or at the expiration of three months from the date of this tender whichever is earlier. If tender is accepted, the Earnest Money shall be retained by the Temple. as security for the due fulfillment of contract. If upon intimations being given to me/us by the authority authorized by the Governor under article 299 (1) of the constitution (hereinafter called the accepting authority) of acceptance of tender (I/We) fail to make the additional security Deposit, then I/We agree to the forfeiture of Earnest Money Deposit. Any notice required to be served on me or us hereunder shall be sufficiently served on me or us if delivered to me or us personally or forwarded to me or us by post (Registered or ordinary) or left at my or our address given herein. Such notice shall, if sent by post be deemed to have been served on me or us at the time when in due course of post it would be delivered at the address to which it is sent.

7. I/We fully understand that on receipt of communication of acceptance of tender from the accepting authority, there emerges a valid contract between me/us and the Temple and the

Contractor

The Executive officer
Arulmigu Gangadhareshwarar temple
purasaivakkam, Chennai-84.

tender documents ie. Tender notice tender with schedules General Conditions of Contract and special conditions of the tender negotiation letters, communications of acceptance of tenders, shall constitute a contract for this purpose and be the foundation of rights of both the parties provided that it shall be open to accepting authority to insist on execution of any written Agreement by the tenderer, if administratively considered necessary or expedient.

8. I/We have also signed the copy of Tamilnadu Building practice and addenda volume, thereto maintained in the Division office in acknowledgement of being bound by all conditions of the clauses of the General Conditions of Contract and all specifications for item of works described by a specification number in Schedule A.

9. In consideration of the payment of Rupees or such of the sum as may be arrived at under the clause of the General conditions of contract, relating to payment of lump sum basis or by final measurement at unit prices I/We agree subject to said conditions to execute and complete the works shown upon the said drawing serially from number 1 to inclusive (Schedule - B) and described in the specifications (Schedule - C) and to the extent of probable quantities shown in (Schedule - A) with such variations by way of alterations additions to or deductions from the said work and method of payment there for as are provided for in the said conditions.

10.1 The term "**The Executive officer**" in the said condition shall mean the H.R & C.E officer in charge of the aforesaid Temple having jurisdiction for the time being over the work who shall be competent to exercise all the powers and privileges reserved herein in favour of the department / Temple with the previous sanction of or subject to ratification by the competent authorities in case where such sanction or ratification may be necessary and who has been duly authorized under articles 299 (1) of the constitution.

10.2 I/We agree that the time shall be considered as the essence of the contract and I/We hereby agree to commence the work as soon as this contract is accepted by the competent authority. and the site (or premises) is handed over to me/us as provided for in the said conditions and agree to complete the work within **4 months (Four Months)** from the date of such handing over of the site (or premises) and to show progress as defined in the tabular statement "rate of progress" subject nevertheless to the provisions for extension of time contained in clause 56 of the General Conditions of Contract appended to the Tamilnadu Building Practice.

Contractor

The Executive officer
Arulmigu Gangadharesuwarar temple
purasavakkam, Chennai-84.

11. I/We agree that upon the terms and conditions of this contract being fulfilled and performed to the satisfaction of **The Executive officer**, The security deposited by me/us as herein before recited or such portions thereof as I/We may be entitled to under the said conditions be paid back to me/us as provided in clause 64 of the General conditions of Contract.

12. I am / we are professionally qualified and my /our qualification are as follows.

I/We in pursuance of clause 18 of tender notice undertake to employ the following technical staff for supervising the work and will see that one of them is always at site during working hours personally checking all items of works and paying extra attention to such works „ as may require special attention (e.g.) reinforced cement concrete.

	Name of technical staff proposed to be employed (1)	Qualification (2)	Experience (3)
1.			

13. I/we agree that the arbitrator for fulfilling the duties set forth in the arbitration clause of the General Conditions of Contract shall be:

During the progress of work necessary instructions will be given by Assistant Divisional Engineer belongs to Hindu Religious Charitable Endowment Department and junior Engineer / Overseer of Executive officer, Arulmigu Gangadhareshwarar Temple, Purasaivakkam Chennai or any other Engineer in charge as authorized by the Temple then and there and the contractor should follow that instructions

ANNEXURE TO TENDER NOTICESCHEDULE -A

(Schedule of Rates and Approximate Quantities)

- a. The quantities here given are those upon which the lump sum tender cost of the work is based but they are subject to alterations, omissions, deductions or additions as provided for in the conditions of this contract and do not necessarily show the actual quantities of work to be done. The unit rates noted below are those governing payment of extras or deductions for omissions according to the conditions of the contract as set forth in the General Conditions of Contract in Tamilnadu Building Practice and other conditions specifications of this contract.
- B. It is to be expressly understood that the measured work is to be taken nett (Not with standing any custom or practice to the contrary) according to the actual quantities when in place and finished according to the drawings or as may be ordered from time to time

Contractor

The Executive officer
Arulmigu Gangadhareshwarar temple
purasaivakkam, Chennai-84.

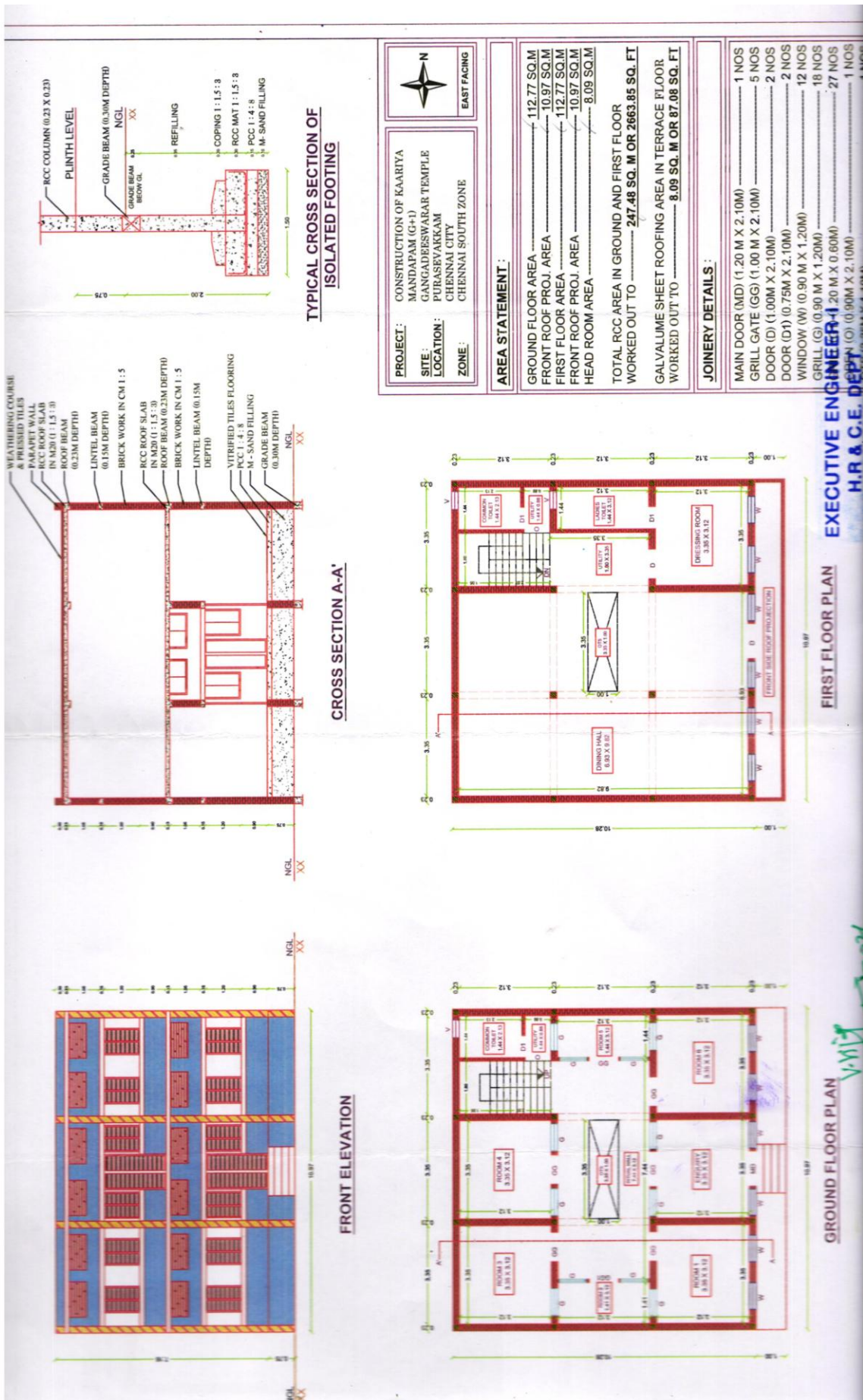

Contractor

The Executive officer
 Arulmigu Gangadharesuwarar temple
 purasaivakkam, Chennai-84.

by the Assistant Executive Engineer and the cost calculated by measurement or weight at the respective prices without any additional charge for any necessary and contingent works connected therewith. The rates quoted are for works in situ complete in every respect.

Item No	Probable Quantity		Description of Work	TNBP No.	Rate		UNIT Words and Figures	Amount Figures Rs. P.
	Figures	Words			Figures	Words		
1	2	3*	4	5	6	7	8	9
VIDE SEPARATE SHEET ATTACHED								

* The Second Sub Division of this (i.e.) column 3 is for entering description of words such as numbers, cubic meter, Kg., etc.,

SCHEDULE –B						
<u>LIST OF DRAWINGS</u> Note: All drawings to be signed by the contractors as well as the officer entering into the contract.			<u>SUPPLEMENTAL LIST</u> As referred to in the specification including the General Conditions of contract in Tamilnadu Building practice			
Sl.No	Drawing No	Description	Sl.No	Drawing No	Description	Date on which the drawing was supplied
1	Site plan of A/m gangadeeshwar ar thirukoil					

Contractor

The Executive officer
Arulmigu Gangadharesuwarar temple
purasavakkam, Chennai-84.

SCHEDULE -C

List of specifications for the various items of works supplementing those described in Schedule A by standard specification numbers.

1. The contractor shall employ the following technical staff for supervising the work and shall see that one of them always at site during working hours personally checking all items of work and paying extra attention to such works as may demand special attentions eg. reinforced cement concrete works etc.

Name of the members of the technical staff to be employed	Qualification
1	2

Note : In case the contractor is, himself professionally qualified the above specification should be suitably altered and In case In which the contractor selected has not given In undertaking to employ qualified men it should be scored out. Note : Additional specifications if any, which have to be entered in Schedule C should be entered below item (1) above and numbered continuously.

ADDITIONAL
CONDITIONSEMPLOYMENT OF TECHNICAL
ASSISTANTS

The tenderer who himself is not professionally qualified should undertake to employ qualified technical men at his cost to look after the work. The tenderer should state in clear terms whether he undertakes to employ technical men required by the Department specified in the Schedule below for the work. In case the selected tenderer is professionally qualified or has undertaken to employ. Technical men under him he should see that one of the technically qualified men is always at the site of work during working hours, personally checking all items of works and paying extra attention to such works as may demand special attention eg. Reinforced cement concrete works etc.

Contractor

The Executive officer
 Arulmigu Gangadharesuwarar temple
 purasaivakkam, Chennai-84.

Employment of Technical Personnel

Value of Contract	Qualification and No. of Technical Assistant To be employed
1. From Rs. 1.00 Lakh to Rs. 5.00 Lakhs	One Diploma Holder in Civil Engineering or Not less than one retired Junior Engineer
2. From Rs. 5.00 Lakhs to 10.00 lakhs	One B.E., (Civil) (or) Equivalent Degree holder (or) Not less than one retired Sub Divisional Officer AEE / ADE (or) One Diploma Holder with three years experience.
3. From Rs. 10.00 Lakhs to 25.00 Lakhs	One B.E., (Civil) with 3 years experience plus ONE DIPLOMA Holder in Civil Engg or Equivalent Degree holder with 3 years or experience plus one Diploma holder in Civil Engg or Not less than one retired Sub-Divisional or Officer plus one Diploma holder in Civil Engg or Two diploma holder in Civil Engg. With 3 and 5 years experience respectively.
4. From Rs. 25 to 50 lakhs	One B.E., Civil with 3 years experience plus two diploma holders in Civil Engg or One B.E., (Civil) with 3 years experience plus two retired Junior Engineers. (or) Equivalent degree holder with 3 years experience plus two Diploma holders in Civil Engg. or Two retired Junior One retired Sub Divisional Officer (AEE or ADE) Plus two diploma holders in Civil Engg. or one retired SDO (AEE or ADE) Plus two retired Junior Engineers

6. A penalty of Rs. 2,000/- PM for diploma holder and Rs. 5,000/- PM for Degree Holder be levied in case of default on the part of contractors in the norms mentioned above.
7. The employment of Technical Assistant should be based only on the value of contract. Engineers with Mechanical Engineering qualification and retired from Civil Engineering Departments are also suitable to supervise the Civil Engineering works because of their experience in Civil Engineering field.

Contractor

The Executive officer
Arulmigu Gangadharesuwarar temple
purasavakkam, Chennai-84.

8. It will not be incumbent on the part of the Contractor to employ Technical Assistants when the work is kept in abeyance due to valid reasons and during such period in the opinion of the Assistant Executive Engineer, the employment of Technical Assistant is not required for the due fulfillment of the Contract.
9. A movement register should be opened and maintained for Technical Assistants employed by the Contractor or for the technically qualified contractor. The Technical Assistant or Technically qualified Contractor should note the arrival and the departure timings every day along with their initials. Such Register should be produced during inspection of the Inspecting Officers.
10. Without prejudice to the generality of the above clause the contractor shall during the currency of the contract, when called upon by the Engineer-in-charge engage and also ensure engagement by the Sub Contractors and others employed by the contractor in connection with the work such number of apprentices in the category mentioned, below and for such period, as may be required by the Engineer-in-charge. The Contractor shall train them as required under the Apprentices Act 1961 and the rules made there under and shall be responsible for all obligations of the employer under the said act including the liability to make payments to apprentice as required under that said act.

Special Condition of Contract

1. Safety measures to be observed for the prevention of Children being trapped and falling into

Bore well / tube wells or abandoned well.

General Guidelines issued by Supreme Court of India

- (i) The owner of the land/premises, before taking any steps for constructing borewell/tube well must inform in writing at least 15 days in advance to the concerned authorities in the area, i.e., District Collector/ District Magistrate/ Sarpanch of the Gram Panchayat/concerned officers of the Department of Ground Water/Public Health/ Municipal Corporation, as the case may be, about the construction of bore well/ tube well.
- (ii) Registration of all the drilling agencies, viz., Government / Semi Government / Private etc., should be mandatory with the district administration.
- (iii) Erection of signboard at the time of construction near the well with the following details:-
 - (a) Complete address of the drilling agency at the time of construction/rehabilitation of well.
 - (b) Complete address of the user agency/ owner of the well.
- (iv) Erection of barbed wire fencing or any other suitable barrier around the well during construction.
- (v) Construction of cement/ concrete platform measuring 0.50 x 0.50 x 0.60 meter (0.30 meter above ground level and 0.30 meter below ground level) around the well casing.

Contractor

The Executive officer
Arulmigu Gangadharesuwarar temple
purasavakkam, Chennai-84.

- (vi) Capping of well assembly by welding steel plate or by providing a strong cap to be fixed to the casing pipe with bolts & nuts.
- (vii) In case of pump repair, the tube well should not be left uncovered.
- (viii) Filling of mud pits and channels after completion of works.
- (ix) Filling up abandoned bore wells by clay/sand/ boulders / pebbles /drill cuttings etc., from bottom to ground level.
- (x) On completion of the drilling operations at a particular location, the ground conditions are to be restored as before the start of drilling.
- (xi) District Collector should be empowered to verify that the above guidelines are being followed and proper monitoring check about the status of boreholes / tube wells are being taken care through the concerned state / Central Government agencies.
- (xii) District / Block / Village wise status of bore wells/ tube wells drilled viz. No. of wells in use, No. of abandoned bore wells/ tube wells found open, No. of abandoned bore wells / tube wells properly filled up to ground level and balance number of abandoned bore wells/ tube wells to be filled up to ground level is to be maintained at District Level. In rural areas, the monitoring of the above is to be done through Village Sarpanch and the Executive from the Agriculture Department. In case of urban areas, the monitoring of the above is to be done through Junior Engineer and the Executive from the concerned Department of Ground Water / Public Health/ Municipal Corporation etc.,
- (xiii) If a bore well / tube well is 'Abandoned' at any stage, a certificate from the concerned department of Ground Water/ Public health / Municipal Corporation / Private contractor etc., must be obtained by the foresaid agencies that the 'Abandoned' bore wells/ tube well is properly filled up to the ground level. Random inspection of the abandoned wells is also to be done by the Executive of the concerned agency/ department. Information on all such data on the above is to be maintained in the District Collector/ Block Development Office of the State.

A statement giving particulars of equipment resources that will be put at the disposal of the work under the following classification should accompany the tender.

- a) Equipment (Transport of materials viz. Lorries and carts, concrete mixers)
- b) Organization
 - (i) Technical & (ii) Unskilled

11. The tender of the contractor who agrees to employ the maximum No. of Ex. service Men (No. to be specified in the tender) will receive preferential consideration. The tenderers are requested to report on their covering letter.

12. The Superintending Engineer reserves to himself the right of allotting the different sub works to the different contractors or to one and the same contractor as he may decide after the receipt of tenders.

Contractor

The Executive officer
Arulmigu Gangadharesuwarar temple
purasavakkam, Chennai-84.

13. All rates quoted in the tender shall be inclusive of Sales Tax, payable under the sales tax act as amended from time to time (including amendment Act 38/34) and that the contractor is responsible to file the Sales Tax return and pay the amount of tax as amended by the Commercial Tax Department. No request for payment of Sales Tax separately in addition to the tendered rates due to any plea of subsequent levy or increase in tax will be entertained vide clause 38(2) of General conditions of contract.

14. No Seigniorage shall be charged where due for materials quarried from the PWD or other Govt. Quarries. Assistants as necessary shall be given to the contractor by the Department to obtain access to quarries approved by the Executive Engineer. No plot rent will be charged for materials stocked on Govt. land during the course of construction provided all such materials are removed within one month after the work is completed.

15. Seigniorage or charges due for the use of private quarries and private land shall be paid by the contractor.

SPECIAL CONDITION

- 1) On evaluation of Tender if it is found that if the overall quoted amount of the, Tender is less than 5 to 15% of the value put to Tender, the contractor shall pay an additional security at 2% of the estimated value. If the tender discount exceeds 15% to 20% the contractor shall pay an additional, Security deposit of 50% of the difference between the quoted amount and estimate amount Failure to furnish the Additional Security Deposit within 15 days from the date of receipt of Acceptance order and execute the Agreement shall entail cancellation of award of contract and forfeiture of E.M.D.furnished.
- 2) The successful tenderer should convert the E.M.D. already deposited and additional security deposit if any required for the fulfillment of contract into National Savings Certificates / Accounts pledged in favour of the Manager concerned Bank Guarantee for the Security deposit may be furnished vide G.O.No.283/PW(G2)Dept./dated21.05.1999.
- 3) Irrevocable Bank Guarantee shall be accepted towards security deposit Retention money only G.O.Ms.No.283/PW(G2)Dept./Dated 21.05.1999.Under Section 7F of T.N.G.S.T. Act 1999 and Notification dated 31.5.99, 2% of deduction will be made for Civil work and 4% will deducted in respect of all other works.

CONDITION AN ITEM NO.23 OF TENDER NOTICE ACCOMPANING THE TENDERS.No.3:-

An irrevocable Bank Guarantee will be accepted towards Security Deposit in the prescribed form. An affidavit in prescribed form is to be taken up the contractor on a non-judicial stamp paper before a Judicial Magistrate.

Contractor

The Executive officer
Arulmigu Gangadharesuwarar temple
purasavakkam, Chennai-84.

Sl.No.4:-

As per Section 7F of Tamil Nadu General Sales Tax Act 1959. The following condition is included.

Sales Tax will be deducted at source at the time of payment for the works contract as the following rates:

- | | | |
|------------------------------|---|---|
| i) The works contract | : | Two percent of the total amount payable |
| ii) All other works contract | : | Four percent of the total amount |

Sl.No.5:- In the case of contracts for the Construction of buildings either permanent or semi permanent buildings, a sum equivalent to 2 1/2% (Two and half percent) of the value of work done will be retained with the temple for a period of one year reckoned from the date of completion of the work in order to enable the departmental officers to watch the effect of all seasons on the work done by the contractor. The amount so retained with the temple will be refunded only on expiry of one year period referred to above and on execution of Indemnity bond by the contractor for a further period of four years. Otherwise on irrevocable Bank Guarantee and affidavit in the prescribed form will be accepted in lieu of retention money.

SPECIAL CONDITION

If the Tender of the successful tenderer is seriously unbalanced in relation to the Engineer's estimate of the real cost of work to be performed under the contract, the Temple may require that the amount of performance security be increased at the expense of the successful tenderer to a level sufficient to protect the Temple against financial loss in the event of subsequent default tenderer under the contract.

III. Execution of Work

1. The entire work should be carried out as per specifications in the National Buildings code and Tamil Nadu Building Practice.
2. The contractor shall make his own arrangements for clean and fresh water and shall meet all charges therefore. The special attention of the contractor is drawn to clause 36 of General Conditions of Contract regarding water and lighting.
3. The rates specified in schedule for the different items of works are for the finished work.
4. The contractor's rates are inclusive of Sales Tax payable by the contractor to Govt. as per the Tamil Nadu General Sales Tax Act of 1939 as amended from time to time. No enhanced rates will be paid to the contractor for any upward revision of Sales Tax during the currency of the contract.
5. All minor baling and pumping incidental on the work shall be borne by the contractor, where heavy pumping is required the baling will be done departmentally. If the contractor is asked to

Contractor

The Executive officer
Arulmigu Gangadharesuwarar temple
purasavakkam, Chennai-84.

do, the charges will be paid as per actual plus 10%. The Executive Engineer in charge of the work will be the final authority to decide whether pumping is minor or heavy.

6. The cement concrete for reinforced cement concrete works shall be machinemixed.

7. The lime mortar shall be ground in mortar mill as per T.N.B.P.

8. More than 90 cm height of concrete should not be laid in one day. At the place where the concrete is stopped, it should end in the form of steps so as to facilitate receiving of the next length of concrete. Once a height of 90 cm of concrete is laid, it should be cured for three days before further concrete is laid.

9. The teakwood or country wood (Karimarudhu or Pillaimarudu) shall be of best quality and shall be subject to inspection and approval by Executive Engineer before use on the work.

10. PAINTING : Paint used for the work shall be of approved brand and colour.

11. Plastering: All external corners, "TEE" beam edges and doors and windows opening etc, shall be finished truly vertical or horizontal as the case may be. The rate for plastering shall include the cost of finishing. No separate extra for finishing the corners edges of beams etc. will be paid.

12. The planks for form work and centering for reinforced cement concrete works shall be well seasoned timber approved by the Executive Engineer according to clause 8 of T.N.B.P. No.

30. They must be made smooth and perfectly level at top so as to give smooth and even finish to the reinforced cement concrete ceilings. Alternatively, the contractor may use steel sheets over wooden frames provided the required finish to the underside of the slab is obtained. Mango Planks shall not be used under any circumstances. Centering form works shall be provided to the extent and area ordered by the Executive Engineer during the execution.

13. The arrangements of steel rods for reinforcement for reinforced concrete works shall be in accordance with the working drawings supplied.

14. The Executive Engineer will be at liberty to carry out any portion of the work at any time either departmentally or through any other agency in the interest of Govt. without assigning any reasons therefore to the contractor who is actually doing the work. The contractor is not entitled for any comprehension on account of the same. The contract will be only subject to this condition.

16. In the event of the work being transferred to any of the Circle/Division/Sub-division the Superintending Engineer, Executive Engineer, Asst Executive Engineer who is in charge of the Circle/Division/Sub-division having jurisdiction over the work shall be competent to exercise all the powers and privileges reserved in favour of the Government.

Contractor

The Executive officer
Arulmigu Gangadharesuwarar temple
purasavakkam, Chennai-84.

17. Earth work : Each and every borrow bit will be individually marked by the Section Officer and in urgent cases by the Masteries in charge of the work subject to the approval of the Section Officer. Earth should be removed only from the places marked and to the depth ordered by the above officer.

18. The contractor should not enter any private lands for removal of earth there from without the prior written consent of the landowners. If he does unauthorized the contractor alone will be held fully responsible for consequences arising therefrom.

IV. SUPPLY OF MATERIALS

1. The contractor's rate for the different items of work involving the use of cement are inclusive of the cost of Cement.

2. The cement required for the work will be supplied by the contractor himself.

3. The contractor should make his own arrangement at his own cost to take delivery of the cement from the dealer and to convey the same to his store shed at site of work. The stock of cement with contractors should be accessible to the Departmental Officers for verification at anytime.

4. To be procured from authorized stockiest and dealers with details of printing in the Cement bag as approved by ISI (Pozzolona Cement printed in red colour and other Cement bags including OPC in black colour)

5. All Cement quantity should be supplied in paper bags only at site of work.

6. Test certificate to be obtained from Government institutions and Quasi Government institutions only by mentioning the name of work & period of contract and should not be from private institutions.

7. The minimum content of cement is to be ensured in use for works as specified in

IS : 450-1978 Table-

Sl.no	Characteristics	Requirements		
		33 Grade IS: 269- 1989	43 Grade IS:8112- 1989	53 Grade IS : 12269-1989
1	Minimum compressive strength in N/ sq.mm			
a	3 Days	16	23	27

Contractor

The Executive officer
Arulmigu Gangadharesuwarar temple
purasavakkam, Chennai-84.

b	7 Days	22	33	37
c	28 Days	33	43	53
2	Fineness (minimum) (Sq. m/Kg)	225	225	225
3	Setting Time (minutes)			
a	Initial - (minimum)	30	30	30
b	Final - (maximum)	600	600	600
4	Soundness, Expansion			
a	Le Chatleier - (maximum) mm	10	10	10
b	Autoclave Test (maximum) %	0.80	0.80	0.80

Steel required for the work will be supplied by the Contractor himself

10. No separate charges will be paid to the contractor for straightening of mild steel rods. The contractor shall make his own arrangements for cutting to sizes, bindings and tying grills etc. Mild steel rods, should be cut and placed as reinforcements with proper care according to the available rods at site so as to ensure minimum possible wastage.

11. To be procured from authorized dealers and test certificate for strength as well as for unit weight to be produced before use in order to ascertain the size of rod and quantum of Steel actually used in the work.

12. Excessively rusted Steel rods should be rejected.

13. To be delivered at site of work and to be under the custody of contractor only.

14. Use of Steel rods shall confirm to the structural designs approved for the work.

15. Steel supplied shall confirm to standard specifications specified in Table : 16 of IS : 456-1978 as detailed below:

a) Mild Steel - Grade I of IS : 432/Part 1/1966.'

b) HYSD bars - IS : 1786 -1985/

c) Cold worked - IS : 786-1979 (Grade Fe415)

16. Steel manufactured from the waste Steel through the process of re-rolling shall be rejected since guarantee for the strength and quality is not certified by the authorized dealer or by the manufacturers.

Contractor

The Executive officer
Arulmigu Gangadharesuwarar temple
purasavakkam, Chennai-84.

CENTERING WORKS

17. Payments for centering works for all R.C.C. items shall be made only after concrete is laid, even though separate rate is called for, for centering work in the Schedule.

18. The contractor will be held responsible for the proper safe custody of all the Departmental materials which are handed over to the contractor until they are finally used on the work or taken over by the Department.

19. The shed for storing materials should be put up by the contractor at his own cost. V. Special Conditions for Earthwork Excavation in Hard Rock Requiring Blasting In the case of earthwork excavation in hard rock requiring blasting the tenderer should observe the following conditions.

a. The blasted rock shall be compactly stacked for measurement. The net quantity of blasted rock shall be arrived at by allowing a deduction of 40% for voids and compared with the premeasured quantity and only the lesser of the Two shall be paid. Where the rock other than hard rock and hard rock are mixed upon ground, the Two kinds of rocks shall be stacked separately for measurement. The net measurement of two kinds of rock shall be compared with the pre-measured quantity and only the lesser of the Two shall be paid for. If the total of net measurement of the two kinds of rock exceeds (or) falls short of the measurements of mixture, the volume of mixture proposed to be paid shall be apportioned in the proportion of the net actual measurements of stacks of the two kinds of rocks.

Note :

i) 40% deduction for voids shall be adopted for compact and proper stacking but such percentage of deduction shall be increased for loose (or) improper stacks.

ii) The blasted rock material, stacked, measured and paid for shall become the property of the department.

iii) I.S. Code No. 1200 (Part I) 1969. Method of measurement of buildings and Civil Engineering works. Part I "Earthwork" may be referred as and when necessary.

VI MOSAIC FLOORING

1. Cement concrete flooring tiles shall be manufactured from a mixed cement natural aggregates and coloring materials where required by pressure process. During manufacture the tiles shall be subjected to a pressure of not less than 140 kg. per.sqm.

(or) 2000 lbs. sq.inc)

2. Proportion of cement to aggregate in backing of the tiles shall be not less than 1:5 by weight.

Contractor

The Executive officer
Arulmigu Gangadharesuwarar temple
purasaivakkam, Chennai-84.

3. On removal from mould, the tile shall be kept in moist condition continuously for at least 7 days and subsequently if necessary kept in moist for such a longer period that would ensure their conformity, to the requirements of Traverse strength, Resistance to wear and tear absorption and would minimize shrinkage and cracking. Tiles shall be stored undercover.

4. TOLERANCE: Tolerance on length and breadth shall be plus or minus one millimeter.

Sl.no	Class of tiles	Minimum thickness of wearing layer
1	Plain cement and plain colored tiles for general duty	3
2	Plain cement and plain colored tiles for heavy duty	6
3	Mosaic) terrace tiles with chips of size varying from the smallest up to 6mm (1/4")	5
4	(Mosaic) terrace tiles with chips of size varying from the smallest upto 12 mm (1/2")	5

Colours and Appearance: The colour and texture of the wearing layer shall be uniform throughout its thickness.

5. When specifying the tiles, the contractor should specifically indicate whether the chips to be used are from the smallest units 6mm from smallest upto 12mm or from the smallest upto 200mm size. The officers of the department shall also specify size of chips by referring the approximate photograph given in figure 4 to figures 6 in Indian Standard 1237/1959.

Engineer-In-chief, W.R.O and Chief Engineer (General), Chepauk, Chennai - 5.

Circular Memo No.AEE / TI / A. E. I /40322/96,dt. 28.05.2002

8.b. Cement Conditions :

The Procurement of cement of required specifications for the works subject to the followings

MATERIALS

CEMENT :

A. The contractor shall procure cement required for the works only from reputed cement factories main producer or their authorized agents, manufacturing cement to ISI standard) acceptable to the Officer-in-charge. The contractor shall be required to furnish to the Officer-in- charge bills of payment and cost certificates issued by the manufactures or their authorized agents to authenticate procurement of quality cement from the approved cement factory. The contractor shall make his own arrangements for safe haulage and adequate storage of cement.

Contractor

The Executive officer
Arulmigu Gangadharesuwarar temple
purasavakkam, Chennai-84.

- B. The contractor shall procure cement is standard packing of 50Kg. per bag from the authorized manufacturers. The contractor shall make necessary arrangements at his own cost to the Satisfaction of Officer for actual weighment of random sample from the available stock and shall conform with the specification laid down by the Indian Standard Institution or other standard foreign institutions as the case may be cement shall be got tested for all the tests as directed by the Officer at least one Quarter in advance before the use of cement bags brought and kept on site Godown.
- C. The contractor should store the cement of 80 days requirement at least one Quarter in advance to ensure the quality of cement so brought to site and shall not remove the same without the written permission of the Officer.
- D. The cement shall forthwith remove from the works area any cement that the Officer may disallow for use on account of failure to meet with required quality standard.
- E. The contractor will have to construct sheds for storing cement having capacity not less than cement required for 90 days use at approved locations. The Officer or the representative shall have free excess to such stores at all times.
- F. The contractor shall further at all times satisfy the Manager on demand by production of records and books or by submission of returns and other proofs as directed the cement is being used an tested and approved by Executive Officer for the purpose and the contractor shall at all times, keep his records upto date to enable the Manager, to apply such checks as be may desire.
- G. Cement which has been unduly long is storage with the contractor and has deteriorated due to inadequate storage and thus become unfit for use on the works will be rejected by the Officer and no claim will be entertained. The Contractor shall forthwith remove from the work area any cement the Officer may disallow for use on work and replace by cement complying with the relevant Indian Standards. The employer will furnish air recreating agents and admixtures required to the Contractor free of cost at the employer stores. The use of such admixtures and agents shall be made as per the instructions of the Engineer-in-charge. The cost of Cartage / Storage, handling, batching mixing shall be borne by the Contractor and shall be included by him to unit officers tendered for concrete. D. The cement shall be brought at site in bulk of approximately 50 tones or as decided by the Engineers-in-charge for large works E. The Cement Godown of the capacity to store a minimum of 1000 bags of

Contractor

The Executive officer
Arulmigu Gangadharesuwarar temple
purasavakkam, Chennai-84.

cement shall be constructed by the Contractor at site of work, for which no extra payment shall be made.

H. The Contractor shall facilitate inspection of the Cement Go down by the Engineer-in-charge at anytime.

I. The Contractor shall further at all times satisfy the Engineer-in-charge on demand by production or records and test book or by submission of returns and other proofs as directed that the cement is being used as tested and approved by the Engineer-in-charge for the purpose and the Contractor shall at all times, keeps his record up to date and enable the Engineers-in-charge to apply such checks as he may desire.

J. Cement which has been unduly long in storage with the Contractor or alternatively has deteriorated due to inadequate storage and thus become unfit for use on the works will be rejected by the Department and no claim will be entertained. The Contractor shall forth with remove from the work area any cement the Engineer-in-charge may disallow for use of work and replace it by cement complying with the relevant Indian Standards

STEEL :

The contractor shall provide mild steel Ribbed Tor Steel Rods and Structural Steel etc., required for the works only from the main and secondary producers manufacturing steel or their authorized agents to the prescribed specifications Bureau or Indian Standards requirements and licensed to affix ISI or other equivalent certificates are to be produced to the Officer before use of works.

The diameter and weight of steel should be as follows :-

Sl.No.	Diameter of Rod	Sectional weight in kilogram per running meter both for plain and HYSD STEEL
1)	6 Millie metres	0.222
2)	8 Millie metres	0.395
3)	10 Millie metres	0.617
4)	12 Millie metres	0.888
5)	14 Millie metres	1.208
6)	16 Millie metres	1.578
7)	20 Millie metres	2.466
8)	25 Millie metres	3.853

Contractor

The Executive officer
Arulmigu Gangadharesuwarar temple
purasavakkam, Chennai-84.

Test inspection and rejection of defective materials and works

- 1) The contractor shall provide proper facilities at all for the testing of materials and inspection of the work by the Diwan and Administrative Secretary, and shall accordingly also have access at all times to the places of storage of manufacture where materials are being made for use under the contract to determine that manufacture is proceeding in accordance with the drawings and specifications.
- 2) The contractor shall, upon demand, also forward for the **Executive officer**, inspection test certificate supplied by the vendors, when he is purchasing consignments of cement, steel and other materials in respect of which certificates are usually available.
- 3) The **Executive officer** shall have power to reject at any stage, any work which be considered to be defective in quality of material or workmanship and be shall not be debarred from rejecting wrought materials by reasons of his having previously passed them in an unworked conditions. Any portion of the work or materials rejected or pronounced to be inferior to or not in accordance with the drawings and specifications, shall be taken down and removed from the work site at the contractor's expense, within 24 hours after written instruction to that effect have been given by the **Executive officer** Replacement shall at once be made in accordance with the specifications and drawings at the contractor's expense.
- 4) In case of default on the part of the contractor to carry out such orders the Manager shall have power to employ and pay other reasons to carry out the orders at the contractor's risk and all expenses consequent thereon and incidental there to shall be borne by the contractor.
- 5) In lieu of rejecting work **not** done in accordance with the contractor, the Manager may allow such work to remain and in that case shall make such allowance for the difference in value, as in his opinion may be reasonable.
- 6) **Works opened for inspection:**

The contractor shall, at the request of the Manager, within such time as the Manager shall name, open for inspection any work covered up and should the contractor refuse or neglect to comply with such a request the Manager may employ other workmen to open up the same. If the said work has been covered up in contravention of the Manager's instructions or if on being opened up, it be found not in accordance with drawings and specifications or the written instructions of the Manager the expenses of opening it and covering it up again whether done by or recovered from the contractor. If the work has not been covered up in

Contractor

The Executive officer
Arulmigu Gangadharesuwarar temple
purasavakkam, Chennai-84.

contravention of such instructions or if on being opened up it be found to be in accordance with the drawings and specifications or the written instructions of the Manager, the expenses aforesaid shall be borne by Government and shall be added to the contract sum, provided always that in the case of foundations, or any other urgent works so opened up and requiring immediate attention the Manager shall, within reasonable time after the receipt of a notice from the contractor that the work has been opened, make or cause the inspection there of to be made, and at the expiration of such time if such inspection shall not have been made, the contractor may cover up the same, and shall not be required to open it up again for inspection except at the expense of Government.

II) Defects, shrinkages, etc. after completion

- 1) Any defects, shrinkage or other faults which may appear within six Quarters from the completion of the works arising, in the opinion of the Manager from faulty materials or workmanship not in accordance with the drawings and specification or the instructions of the Manager shall, upon the directions in writing of the Manager and within such reasonable time as shall be specified them, be amended and made good by the contractor at his own cost, unless the Manager shall decide that the contractor ought to be paid for the same at the rates agreed on such reduced or other rates, as the Manager may fix and in case of default, the Manager may employ and pay other Officers to amend and make good such defects, shrinkage or other faults or damage, and all expenses consequent thereon and incidental thereto shall be borne by the contractor.
- 2) The shrinkage period of six Quarters referred to in main clause 26.1 above, will be five years in respect of all contracts for construction of original buildings either semi permanent or permanent to ensure structural stability of the building. (G.O.Ms. No. 181 H.R.C.E28.1.86)
- 3) Provided that in the event of Government taking over portions of the works as and when they are completed the liability of the contractor under this clause shall extend to a period of six Quarters (or five years as the case may be) from the date of final taking over the of the work irrespective of the actual dates on which portion of the works were over.

SPECIAL CONDITION FOR WOOD WORK

1. Well seasoned superior class teak wood such as Balharsha, Malabar and Dan deli shall be used for the wood works, and it shall be got approve before use on work. the teak wood used satisfy all prescribed in IS 4970, IS 12806, IS 12896. IS 1141 and other relevant Indian standard.

Contractor

The Executive officer
Arulmigu Gangadharesuwarar temple
purasavakkam, Chennai-84.

2. IS 4970 on “ key for identification of commercial Timbers” gives ready guidance to the purchasing organizations to determine whether the Timber supplied is actually of the species stipulated. IS 4970 contains diagnostic features of 60 species of timber both softwood and hardwood. IS 4970 covers a simply operated punched card key for the field identification of the commercial timber based on their general properties and anatomical characteristics visible under a hand lens.

3. IS 12806 on “ Indian timbers for door and windows Shutters and Frames – classification “ covers 109 species recommended for shutters and 69 for frames and gives guidance for selection of appropriate Timbers species for the purpose envisaged. The classification of species in IS 12806 is based on strength co-efficient, appearance and texture, durability and refractoriness to seasoning, ease of working etc. of Timber. IS 12896 also lays down the general requirements of quality, seasoning, moisture content and preservative treatment for timber. It does not however cover the species suitable for flush door.

4. The timber shall be free from decay, fungal growth, boxed heart, pitch pockets or streaks on the exposed edges, splits and cracks.

Teak Wood (Tectonic granolas)

5. It is of outstanding merit in retention of shape and durability. The heart wood is one of the most naturally durable woods of the world. It usually remains immune to white ant attack and insect attack for very long periods. It is, however, not always immune from fungus attack (rot). Taken as a whole, good quality teak is very durable. It is relatively easy to saw and work. It can be finished to a fair surface and takes polish well. It is generally used for making furniture and all important timber constructions. Superior Class Teak Wood such as Balharsha, Malabar and Dandeli:

6. Individual hard and sound knot shall not be more than 12mm in diameter and the aggregate area of all the knots shall not exceed half percent of the area of the piece. It shall be close grained.

7. The average moisture content of the approved timber shall be 3% to 5% and the timber shall be seasoned as per IS:1141”

8. Payment shall be made after completion of each item of work. No part payment shall be made for any item of work.

Contractor

The Executive officer
Arulmigu Gangadharesuwarar temple
purasavakkam, Chennai-84.

Test inspection and rejection of defective materials and works

- 1) The contractor shall provide proper facilities at all for the testing of materials and inspection of the work by the Assistant Executive Engineer, and the Assistant Executive Engineer shall accordingly also have access at all times to the places of storage of manufacture where materials are being made for use under the contract to determine that manufacture is proceeding in accordance with the drawings and specifications.
- 2) The contractor shall, upon demand, also forward for the Assistant Executive Engineer's inspection test certificate supplied by the vendors, when he is purchasing consignments of cement, steel and other materials in respect of which certificates are usually available.
- 3) The Assistant Executive Engineer and the Manager shall have power to reject at any stage, any work which be considered to be defective in quality of material or workmanship and be shall not be debarred from rejecting wrought materials by reasons of his having previously passed them in an un worked conditions. Any portion of the work or materials rejected or pronounced to be inferior to or not in accordance with the drawings and specifications, shall be taken down and removed from the work site at the contractor's expense, within 24 hours after written instruction to that effect have been given by the Assistant Executive Engineer. Replacement shall at once be made in accordance with the specifications and drawings at the contractor's expense.
- 4) In case of default on the part of the contractor to carry out such orders the Assistant Executive Engineer shall have power to employ and pay other reasons to carry out the orders at the contractor's risk and all expenses consequent thereon and incidental there to shall be borne by the contractor.
- 5) In lieu of rejecting work **not** done in accordance with the contractor, the Assistant Executive Engineer may allow such work to remain and in that case shall make such allowance for the difference in value, as in his opinion may be reasonable.

6) Works opened for inspection.

The contractor shall, at the request of the Manager within such time as the Manager shall **name**, open for inspection any work covered up and should the contractor refuse or neglect to comply with such a request the Manager may employ other workmen to open up the same. If the said work has been covered up in contravention of the Executive Officer's instructions or if on being opened up, it be found not in accordance with drawings and specifications or the written instructions of the Manager the expenses of opening it and covering it up again whether done by or recovered from the contractor. If the work has not been covered pin

Contractor

The Executive officer
Arulmigu Gangadharesuwarar temple
purasaivakkam, Chennai-84.

contravention of such instructions or if on being opened up it be found to be in accordance with the drawings and specifications or the written instructions of the Executive Officer, the expenses aforesaid shall be borne by Temple and shall be added to the contract sum, provided always that in the case of foundations, or any other urgent works so opened up and requiring immediate attention the Manager shall, within reasonable time after the receipt of a notice from the contractor that the work has been opened, make or cause the inspection there of to be made, and at the expiration of such time if such inspection shall not have been made, the contractor may cover up the same, and shall not be required to open it up again for inspection except at the expense of temple.

II) Defects, shrinkages, etc. after completion

1) Any defects, shrinkage or other faults which may appear within six months from the completion of the works arising, in the opinion of the Assistant Executive Engineer from faulty materials or workmanship not in accordance with the drawings and specification or the instructions of the Assistant Executive Engineer shall, upon the directions in writing of the Assistant Executive Engineer and within such reasonable time as shall be specified by them, be amended and made good by the contractor at his own cost, unless the Assistant Executive Engineer shall decide that the contractor ought to be paid for the same at the rates agreed on such reduced or other rates, as the Assistant Executive Engineer may fix and in case of default, the Assistant Executive Engineer may employ and pay other persons to amend and make good such defects, shrinkage or other faults or damage, and all expenses consequent thereon and incidental thereto shall be borne by the contractor.

2. The shrinkage period of six months referred to in main clause 26.1 above, will be five years in respect of all contracts for construction of original buildings either semi permanent or permanent to ensure structural stability of the building. (G.O.Ms. No. 181 PWD28.1.86)

3) Provided that in the event of Government taking over portions of the works as and when they are completed the liability of the contractor under this clause shall extend to a period of six months (or five years as the case may be) from the date of final taking over of the work irrespective of the actual dates on which portion of the works were over.

3. The Executive officer Decision

To prevent disputes and litigation, it shall be accepted as an inseparable part of the contract that in matters regarding materials workmanship, removal of improper work, interpretation of the contract drawings and contract specifications, mode of procedure and the carrying out of the work, the decision of the Diwan shall be final and binding on the contractor and in any

Contractor

The Executive officer
Arulmigu Gangadharesuwarar temple
purasavakkam, Chennai-84.

technical question which may arise touching the contract, the Assistant Divisional Engineer's and **Executive officer** Overseer decision shall be final and conclusive.

4. Dismissal of workmen

The contractor shall employ in and about the execution of the works only such persons as are careful, skilled and experienced in their several trades and callings and the Manager shall be at liberty to object to and request the contractor to remove from the works any person employed by the contractor in or about the execution of the works who in the opinion of the Manager misconducts himself or incompetent or negligent in the proper performance of his duties and such persons shall not be again employed upon the works without the permission of the Executive Officer

ADDITIONAL SPECIAL CONDITION

If the bid of the successful bidder is seriously unbalanced in relation to the departmental value put to tender of the cost of work to be performed under the contract the Manager may require the bidder to produce detailed price analysis for any or all items of the bill of quantities to demonstrate the internal consistence of these prices with the construction methods and schedule proposed. After evaluation of the price analysis, the Assistant Executive Engineer may require that any amount of the performance of additional security be increased of the expense of the successful bidder to a level sufficient to protect the Temple against financial loss in the event of default of the successful bidder under the contract.

SPECIAL CONDITIONS FOR SUDAI WORKS

1. The tenderer should be an approved sthapahty of H.R. & C.E. (Admn.) Dept.
2. The tenderer should examine the plan in detail and satisfy himself in respect of the ornamental work involved and then quote the rates. Claim for enhanced rate for ornamental works will not be entertained later. The ornamental works should be done replica of the original architecture figure.
3. A neat plan showing the ornamental features of Sudai Vighram to be provided should be drawn by the sthapahty and got approved before proceeding with such work. Also the existing dimension of the Garbagraham, Arthamandapam etc., should be maintained and not changed on any account and the dimensions etc., should be as per sastras and the original dimensions should not be changed.
4. The Sthapahty should be present always at site during the progress of work.
5. The ornamental work should be strictly as per silpasastras.

Contractor

The Executive officer
Arulmigu Gangadharesuwarar temple
purasavakkam, Chennai-84.

6. Scaffolding is shown as a separate item in respect of vimanam. Sthapahty's rate should include the procurement of all materials required, such as coconut keeth, coir, casurina posts, planks etc.; required for the same and maintaining the same during the period of execution, providing ladder arrangements with Country wood planks for easy inspection by inspecting officers etc. complete and removing the same after completion of the work. The scaffolding should be removed only after obtaining the approval of the temple authorities and the contractor should provide such scaffolding till Kumbabishekam or upto the date of final checks measurements whichever is later.

7. Each and every component of specification such as ornamental Sudai work, mattapoochu in C.M. 1:3 nayam theervai etc., should be carried out fully and certificate to the effect obtained from the inspecting officer. Then only the next component should be commenced.

8. The adjoining structures or sudai work, if any, should not be damaged during the process of execution and shall be rectified or reconstructed at the contractor's cost.

9. The contractor should adhere to the relevant clauses of H.R. & C.E. Act., in respect of work and all circular instructions issued shall also be adhered to.

10. The copper reinforcement to be provided in Sudai Vighram should be got verified by the Supervisory officer before proceeding with the work.

11. For theervai, only well ground Good River sand should be used.

குழந்தைதொழிலாளர்முறையினை அகற்றுவதற்கான உறுதிமொழி

இந்திய அரசியலமைப்பு விதிகளின்படி கல்வி பெறுவது குழந்தைகளின் அடிப்ப

டை உரிமை என்பதால்

14

வயதுக்குட்பட்ட குழந்தைகளை ஒரு போதும் எந்த வித பணிகளிலும் ஈடுபடுத்த மாட்

டேன் எனவும், அவர்கள் பள்ளிக்கு செல்வதை உட்குவிப்பேன் எனவும்,

குழந்தை தொழிலாளர் முற்றிலும் மாக அகற்றி டிசமுதாயத்தில் விழிப்புணர்வு ஏற்படுத்த

துவேன் என்றும்,

தமிழகத்தை குழந்தைத் தொழிலாளர் அற்ற மாநிலமாக மாற்றுவதற்கு என்னனால்கூ

யன்றவரை பாடுபடுவேன் எனவும் உளமாற உறுதி கூறுகிறேன்

Contractor

The Executive officer
Arulmigu Gangadharesuwarar temple
purasavakkam, Chennai-84.

SCHEDULE - 'A'					
HINDU RELIGIOUS & CHARITABLE ENDOWMENT				JOINT COMMISSIONER -01	
<u>Name of work:</u>		At A/m Gangatheswarar Thirukoil Construction of Kaariya Mandapam (G+1) In Gangadeeswarar Kovil Rear Side (west) At Purasaivakkam Chennai city			
SCHEDULE - A					
Sl. No.	Quantity in Figures and in Words	Description	Unit in Figures and in words	Rate in Figures and in words Rs. P.	Amount Rs. P.
1	2	3	6	5	7
1	132.00 (One hundred and thirty two cum)	Earth work excavation in all classes of soils such as hard stiff clay, stiff black cotton, hard red earth, shales, murram, ordinary earth, earth mix with 50% fair sized boulders etc., with initial lead and lifts including laying, spreading, levelling, sectioning breaking clods etc., including all incidental charges etc., complete as per standard specification . For Foundations (SS.20.A & SS.20.B)	M ³		
2	80.00 (Eighty cum)	Supply delivery and filling of M - Sand in layer of not more than 15 cm thick including watering with all layers and consolidation complying with standard specification including cost and conveyence of sand to Site and all labour charges and all other incidental charges etc., complete as per Standard Specification	M ³		

Contractor

No of Corrections

No of Overwritings

Executive officer
Arulmigu Gangadhareshwarar Temple,
PurasaivakkamChennai-84

3	28.00 (Twenty eight cum)	Cement Conceret 1:4:8 (One Cement five sand and Ten aggregate) using 40mm hard broken granite stone jelly for foundation including dewatering and wherever necessary laying in layers of 15cm thick and consolidated and curing complying with standard specification and as directed by the departmental officers etc., complete.-	M ³		
4		Providing and laying in position standerdised concrete mix M20 grade in accidence with IS 456 – 2000 down Greaded hard broken Granite stone metal for all RCC items with minimum cement concrete of 325 kg/cum and maximum water content ratio of 0.55 including admixture plasticiser /super plasticiser etc, complete.			
a)	21.00 (Twenty one cum)	Foundation and basement	M ³		
b)	55.00 (Fifty five cum)	Above Basement up to 4.50m Height	M ³		
5		Supplying & Erecting of steel centering for sides & soffits including necessary supports & strutting upto 3.29m height for plane surfaces in all floors with all cross bracings using mild steel sheets of size 90 x 60cm & 10 gauge stiffened, welded with steel angle of size 25 x 25 x 3mm for boarding laid over silver oak joists(Country wood) of size 10 x 6.5cm spaced @ about 90cm c/c and supported by casurina props of 10 - 13cm dia. spaced @ 75cm c/c etc., complete complying with standard specifications and as directed by the departmental officers. Rate for 10m2.for the following items.(RCC floor slab, roof slab, Rectangular/ square, Tee/ Ell beams, Lintels, staircase waist slabs, Landing slabs, Landing beam, Portico beam etc.,)			

Contractor

No of Corrections

No of Overwrittings

Executive officer

Arulmigu Gangadhareshwarar Temple,
PurasaivakkamChennai-84

a)	115.00 (One hundred and fifteen Sqm)	Coloumn Footing,Plinthbeam, etc.,	M ²		
b)	405.00 (Four hundred and five Sqm)	Sunshade, roof slab etc, lintel	M ²		
c)	95.00 (Ninety five Sqm)	Coloumn sqaure, Rectangular or round	M ²		
6	78.00 (Seventy eight Qtl)	Supplying and Fabrication of Steel and placing in position MS / Ribbed tor steel Grills for RCC works as per design given including cost of steel and GI binding wire in Floors etc., Complete complying with standard specification in force and as directed by department officials.	Qtl		
7		Brick work in Cement Mortar 1:5 (One cement and Five sand) using best quality II class Ground moulded chamber burnt bricks of size 9" x 4 3/8" x 2 3/4" for foundation and basement including curing, etc., complete complying with standard specification.			
a)	14.00 (Fourteen Cum)	In Foundation and Basement	M ³		
b)	55.00 (Fifty five Cum)	Above Basement up to 4.50m Height	M ³		

Contractor

No of Corrections

No of Overwritings

Executive officer

Arulmigu Gangadhareshwarar Temple,
PurasaiyakkamChennai-84

8	640.00 (Six hundred and forty Sqm)	Plastering walls with cement mortar 1:5 (One cement five sand) 12mm thick in all floors and all exposed surfaces including cost and conveyance of materials to site and all labour charges,Curingetc complete.	M ²		
9	250.00 (Two hundred fifty Sqm)	Special Plastering with cement mortar 1:3 (One cement three sand) 10mm thick including cost and conveyance of materials to site and including all labour charges etc complete.	M ²		
10	2300.00 (Two thousand three hundred Kg)	Supplying and fixing M.S Grill to doors, special windows and ventilators etc using 20mmx6mm as directed by the departmental officers inclusive of cost of MS grill including one of red oxide and fixing in position etc. complete	kg		
11	6.50 (Six point fifty Sqm)	Supplying and Fixing of Plain Pre laminated ABS door of 35mm thick factory made pre-laminated ABS (Acrolynitrile Butadiene Styrene) door shutters moulded with different designs, consisting of alround frame made of water proof solid foam PVS bar of size 20 x 32 mm, reinforced by 32 x 32 mm 2 Nos, for verticals and made out of LVL (Laminated vaneer lumber), core material of 32mm thick high density craft paper honey comb board, sandwitched on both sides with pre laminated ABS sheet of thickness 1.5mm. PVC edge banding of size 0.45mm on vertical sides. hardwares made out of steel coated butterfly hinges - 3 Nos, for each shutter and ISI made SS round lock complete for finished item of work., complete complying with standard specification. The Door shutter and frame should got approved from the Engineer Incharge.	m2		

Contractor

No of Corrections

No of Overwrittings

Executive officer

Arulmigu Gangadhareshwarar Temple,
PurasaiyakkamChennai-84

12	14.00 (Fourteen Sqm)	Supplying and fixing of UPVC windows (Unplasticized poly vinyl choloride) of casement type open form profile size outer frame 60 x 58 mm and shutter profile size 60 x 78mm both profiles reinforced with GI 1mm 125 GSM and 100 % corrosion free multi colored chamber section with wall thick of 2mm. The EPDM rubber (Black color) covered with all the edges frame shutters the shutter will be provided with Espag multi power point lock and also it operates as handle. The corners and joints to be welded and cleaned. Radiation pin headed brown glass 4mm thick should be provided to the should be provided to the shutters and it should not allow leakage of water at most raging stroms and should have key lockable action, security protective hinges, strong locking system and as per size for arresting noise and energy loss. The connecting mechanism between the sash and outer frame that enables opening of window. The Window should be fixed to the wall with 100 % packing with screws silicon packing round the frames. The Window should got approved from the Engineer Incharge.	m2		
13	1.00 (One Sqm)	Supplying and fixing of UPVC ventilator (Unplasticized poly vinyl choloride) louvered ventilators of form profile size outer frame 60 x 58 mm and shutter profile size 60 x 78mm both profiles reinforced with GI 1mm 125 GSM and 100 % corrosion free multi colored chamber section with wall thick of 2mm. The EPDM rubber (Black color) covered with all the edges frame shutters. The corners and joints to be welded and cleaned. Radiation pin headed glass 4mm thick should be provided to the louvers. The Ventilator should be fixed to the wall with 100 % packing with screws silicon packing round the frames. The Ventilator should got approved from the Engineer Incharge.	m2		

Contractor

No of Corrections

No of Overwrittings

Executive officer
Arulmigu Gangadhareshwarar Temple,
PurasaivakkamChennai-84

14	3.00 (Three numbers only)	Supplying and fixing of Solid PVC door shutters using 19gauge 19mm MS square tubes for styles and outer frames. 15mm MS square tubes for top,lock and bottom rails. The steel tubes shall be covered with 5mm thick solid PVC sheets. Shutter using 5mm thick solid PVC sheets for panelling shall rigidly fixed in position including necessary furniture and fittings.	Nos		
15	3.00 (Three numbers only)	Supplying and fixing in position white glazed Indian water closet of size 580 X 440mm of Oriya type of approved quality with 'P' or 'S' trap with sand cushion and forming flooring around the closet using 40mm broken brick jelly lime concrete 1:2:5 ; 100mm thick and finishing the top to required slope and including giving necessary connection to cast iron soil pipes by dismantling masonry / RCC works and making good the disturbed portion to original condition without leakage etc., complete complying with standard specifications and as directed by the departmental officers. (The water closet should be got approved by the Executive Engineer before use on works.)	Nos		
16	6.00 (Six numbers)	Supplying and fixing of Wash basin of size 550mm x 400mm color with pedestal with all accessories such as cast iron brackets, 32mm Dia C.P. waste coupling, rubber plug and chain 32mm Dia B class G.I waste pipe, 15mm Dia G.M. wheel valve, 15mm Dia nylon connection & 15mm dia Brass nipples, CP Tap etc, Complete complying with standard specification	Nos		
17	2.00 (Two numbers)	Supplying and fixing in position best quality approved make SS sink of size 600 x 450 x 200mm including cost of 32mm dia CP waste coupling, 32mm dia PVC waste pipe with rubber plug and chain, 15mm brass dia nipple also including fixing sink in position and testing for leakage etc., complete complying with standard specifications	Nos		

Contractor

No of Corrections

No of Overwritings

Executive officer

Arulmigu Gangadhareshwarar Temple,
Purasaiyakkam Chennai-84

18	200.00 (Two Sqm)	Paving the flooring with Vertified tiles of size 600mm x 600mm x 8mm of approved colour and quality laid in cement mortar 1:3 (one cement and three sand) 20mm thick in all floors and the top pointed with the colour cement etc., complete.	M ²		
19	15.00 (Fifty five Sqm)	Flooring with Ceramic tiles of size 305 x 305 x 6 mm laid over 20 mm thick cement mortar 1:3 (One Cement and Three Sand) base mortar over the existing slab / floor including cutting the tiles to the required size with special cutter wherever necessary, laying in position and pointing with white cement mixed with colouring pigment at the rate of 0.3 Kg. / sq.m. etc., complete complying with standard specification. (The make and brand of the tiles should be got approved by Executive Engineer before use on works)	m2		
20 (a)	21.00 (Twenty one Sqm)	Paving the floor with pre-polished concrete anti-skid step tiles (Required shape and design) of 20mm thick of approved quality and colour laid in Cement Mortar 1:3 (One Cement and Three sand) 20mm thick and pointed with white cement mixed with colouring pigment at the rate of 0.40 Kg. / sq.m., curing, etc., complete complying with standard specification and as directed by the departmental officers. (The make and brand of the tiles should be got approved by Executive Engineer before use on works)	m2		
(b)	4 (four sqm)	For flooring	m2		
21	45.00 (Forty five Sqm)	Dadooing walls with following best approved quality, plain colour glazed tiles of following sizes set in Cement Mortar 1:2 (One Cement and Two sand) 10mm thick and pointing the joints with white cement mixed with colouring pigments at the rate of 0.40 Kg. / sq.m. neatly in all floors, curing, etc., complying with standard specification and as directed by the departmental officers.	M ²		

Contractor

No of Corrections

No of Overwritings

Executive officer
Arulmigu Gangadhareshwarar Temple,
PurasaivakkamChennai-84

22	3.00 (Three numbers)	Supplying and fixing in position Mirror of size 600mm x 450mm of approved quality and brand with necessary plastic back, PVC frame with bottom stand of approved color with brass screws, rewel plugs etc., complete complying with standard specifications as directed by departmental officers. The quality of mirror should be got approved by Executive Engineer before use of work	Nos		
23	3.00 (Three numbers)	Supplying and fixing Brass Chromium plated Towel Rail 600mm Long and 20mm diameter with brackets of same materials including cost of teak wood plugs, CP Screws etc., complete complying with standard specification as directed by departmental officers.	Nos		
24	3.00 (Three numbers)	Supplying and Fixing of best approved quality Procelain color soap dish of size 150 x 150 x 50mm including cost of rowel plugs, brass screws etc., complete complying with standard specification as directed by departmental officers.	Nos		
25	9.00 (Nine Cum)	Weathering course in Brick jelly and lime concrete using broken brick jelly of size 20 mm uniform gauge in pure slacked lime (no sand to be used) the proportion of brick jelly to lime being 32:12.5 by volume laid over the RCC roof slab in a single layer of required design , slope and finished thickness by beating the concrete with wooden and beaters of approved pattern keeping the surface constantly wet by springing lime Jaggery water etc., complete as per standard specification and as directed by the Engineer incharge.	M ³		
26	115.00 (One hundred and fifteen Sqm)	Finishing the top of Roof with one course of machine Pressed Tiles of size (23x23x2 cm) approved quality in C.M. 1:3 - 12 mm thick mixed with water proofing compoud confirming to IS @ 2 % by weight of cement used and the joints pointed neatly to full depth of tiles with the same cement mortar mixed with red oxide and water proofing compound including curing etc., complete complying with Standard Specification	M ²		

Contractor

No of Corrections

No of Overwritings

Executive officer

Arulmigu Gangadhareshwarar Temple,
PurasaivakkamChennai-84

27	890.00 (Eight hundred and ninety Sqm)	Painting the new walls two coats over one coat of priming with best Plastic Emulsion paint of approved colour and quality including preparation of surface and finishing neatly etc., complete complying with standard specification and as directed by the department officers	M ²		
28	160.00 (One hundred and sixty Sqm)	Painting new iron works with two coats of approved quality and color of Synthetic Enamel paint over the existing red oxide primer in all floor etc., complete as per standard specification.	M ²		
29	2.00 (Two Numbers)	Supplying and fixing in position first quality and approved variety of Gun metal gate valve 32mm dia with BIS make of the following dia including cost of shellac, thread balls, etc., complete complying with standard specifications (for both internal and external water supply arrangements). The valves to be used on work shall be got approved by the Executive Engineer before use on work.	Nos		
30		Supplying and fixing in position best quality PVC pipes of various diameter having 6 kg / sq.cm. pressure BIS mark and providing leak proof joints using PVC adhesives including fixing to the wall with special PVC / MS clamp, teak wood plugs, brass screws, etc., and making connection to all sanitary fittings, dismantling masonry / RCC works wherever found necessary and making the good dismantled portion to the original condition, including testing for any leakages, etc., complete complying with standard specifications. (The PVC pipes should be got approved by the Executive Engineer before use on works). The rate for earth work excavation will be measured and paid separately in the cases where the pipe lines are proposed to laid below ground level			

Contractor

No of Corrections

No of Overwritings

Executive officer
Arulmigu Gangadhareshwarar Temple,
PurasaiyakkamChennai-84

a)	75.00 (Seventy five Running meter)	25 mm dia PVC Pipe	RM		
b)	50.00 (Fifty Running meter)	32 mm dia PVC Pipe	RM		
c)	60.00 (Sixty Running meter)	110 mm dia PVC Pipe	RM		
31	5.00 (Five Numbers)	Supplying and fixing in position 15/12mm dia brass CP screw down tap (heavy duty) of approved make conforming to BIS specifications and quality including cost of shellac, thread, etc., complete complying with standard specification and including cutting and threading wherever necessary. (Taps should be got approved by the Executive Engineer before use on the works)	Nos		
32	2.00 (Two Numbers)	Construction of Manhole chamber of size 600mm x 600mm to a total height of 800mm that is 200mm above ground level and 600mm below ground level with base concrete of 100mm thick 1:5:10 over a sand cushion of 100mm thick the chamber should be constructed in brick masonry of 230mm thick in cement mortar with chamber bricks of size 9" x 4 3/8" x 2 3/4" the inner sides of chamber is plastered with cement mortar 1:3 20mm thick outer chamber to a depth of 300mm plasterd with cement mortar 1:5 12mm thick, chamber is covered with SRF cover slab 100mm thick rate including cost of material labour etc., complete	Nos		

Contractor

No of Corrections

No of Overwritings

Executive officer
Arulmigu Gangadhareshwarar Temple,
PurasaiyakkamChennai-84

33	2.00 (Two Numbers)	Supplying and fixing AC ventilating shaft of 100mm dia with 3 metre height including cost of 100mm dia AC cylindrical cowl of best approved quality etc., complete complying with standard specifications and as directed by the departmental officers	Nos		
34	15.00 (Fifteen Cum)	Earthwork excavation and depositing on the bank with initial lead of 10m and lift of 2m in narrow trenches having bed width 1.25m and below for laying pipe lines for water supply and sewerage works in hard stiff clay, stiff black cotton soil, hard red earth and shales, murram, gravel, stoney earth with small sized boulders SS 20B	m3		
35	25.00 (Twenty five Running meter)	Supplying, fixing in position best approved BIS quality PVC Rainwater downfall pipe of 110mm dia having 4 kg / sq.cm. including cost of necessary PVC shoe, PVC Bend, Cast iron Gratings of required diameter and special clamps, brass screws nails etc., for fixing cast iron gratings at the junction of parapet and the RCC roof slab including finishing neatly etc., The rate shall be inclusive of cost of removable cast iron grating. The PVC pipe shall be fixed in wall with special type of 'U' clamp at the center of the pipe line in addition to those for more than 3.00m pipe length etc., complete complying with standard specifications as directed by departmental officers. (The PVC pipe should got approved by departmental officers before use on work)	RM		
36	2.00 (Two Numbers)	Supplying and Fixing in position of best Indian make PVC Water Tank of 1000 liters capacity confirming to ISI standards as directed by departmental officers including cost of material and conveyance charges of material to work site etc., complete with standard specification	Nos		

Contractor

No of Corrections

No of Overwritings

Executive officer

Arulmigu Gangadhareshwarar Temple,
PurasaivakkamChennai-84

37	15.00 (Fifteen Running meter)	Manufacturing supplying and fixing Stainless steel Hand rails for staircase near wet riser using 50mm dia 340L garde stainless steel pipe of 1.6mm thick will be provided with Tublar supports made of 340L garde stainless steel pipe of 25mm dia of 1.6mm thick welded to the railing. The supports will be grouted into wall/step thread and provided with 93mm thick stainless steel circular base plate of 304 grade. The rate shall be included for grouting into concrete with necessary supporting arrangements the hand rail in floor polishing buffing, bonding, cutting, grinding, conveyance, welding charges, electrical charges etc., complete	RM		
38	160.00 (One hundred and sixty Kg)	Supplying, Fabricating, Hoisting, Erecting and Fixing in position Steel angles and Trusses including drilling holes and painting purlins with two coats of anti corrosive synthetic enamel paint of approved color over one coat of red oxide primer to required MS pipes, MS angles MS plates for Tublar Truss, Stanchion post, Purlins and Rafters including cost of all materials, labour transporting conveyance etc., complete.	kg		
39	9.00 (Nine Squm)	Supplying and Roofing with TCT Colour coated Galvalume sheet will be anchored with J or U bolts of size 6mm dia and nuts of suitable length according to the existing purlin with 1.60mm thick bitumen washer with necessary hilt bolts and GI Washer etc. The roofing sheet is 0.50mm with 150GSM ,TCT Colour coated Galvalume including cost of all materials, labour transporting conveyance etc., complete.	m2		
	TOTAL				
		GST 12%			
		Grand Total			

Contractor

No of Corrections

No of Overwritings

Executive officer
Arulmigu Gangadhareshwarar Temple,
PurasaiyakkamChennai-84