

TENDER CODING SHEET (RATE EXCLUSIVE OF GST TO BE FILLED UP BY THE TENDERER IN THIS CODING SHEET)					
NAME OF WORK : FILLING LOWLYING AREA WITH GRAVEL FOR ALROUND FOR THE WORK OF CONSTRUCTION OF 236 NOS. OF PC/HC QUARTERS FOR TSP XII BATTALION AT SAKKARAKOTTAI VILLAGE IN RAMANATHAPURAM DISTRICT (GROUP-I)					
Item. No.	Description	Qty	Unit	Rate exclusive of GST in figures and in words	Amount
2.1.4	Supplying filling the lowlying area with conveyed gravel in the lowlying area	3654.86	1 Cum		
	TOTAL				
(Rupees					
)					

TERRACE FLOOR PLAN

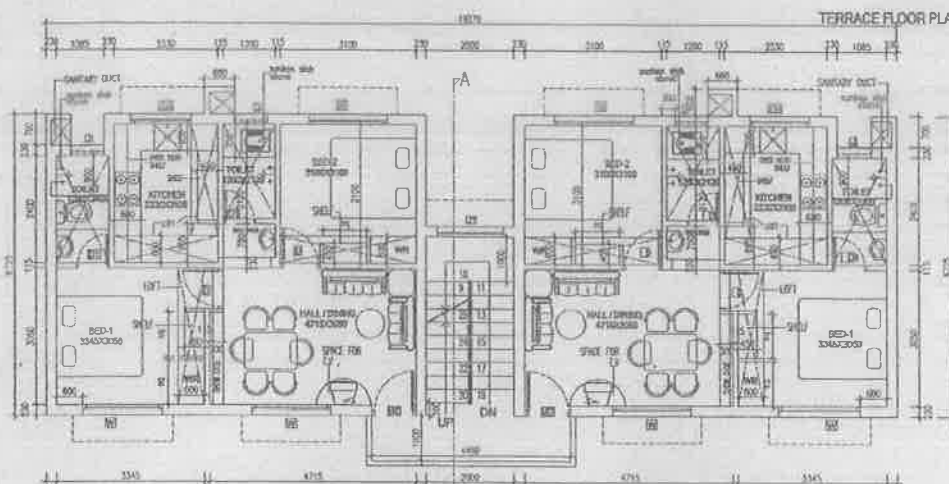

TYPICAL FIRST, SECOND & THIRD FLOOR PLAN

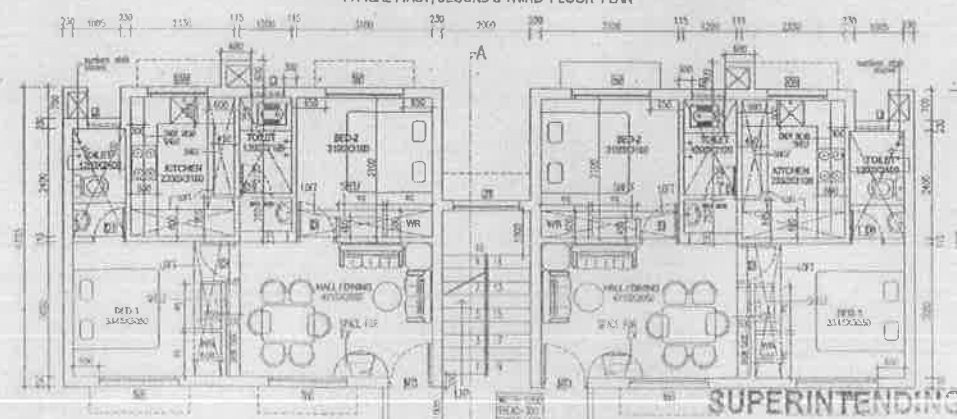

GROUND FLOOR PLAN

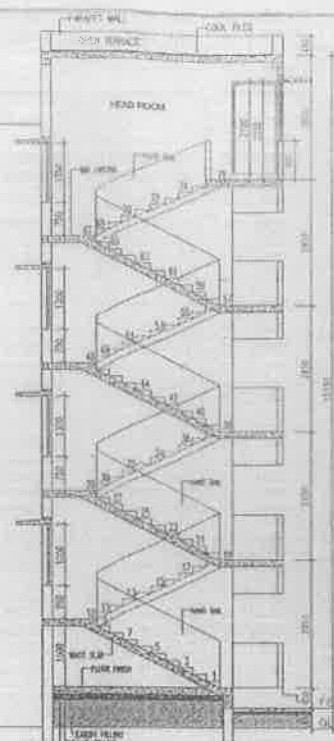

SECTION 4.4

Revisions made in: 03/03/2011

The following revisions are made:

1. ~~Specific terms~~ for certain items revised
2. Weathering course is replaced by cool tiles
3. Roof with mild slope (1:60) is provided
4. The main door position is changed
5. Entrance verandah for each unit is provided
6. Staircase position is changed
7. Porch and height revised from 1m to 1.2m

[illegible]

SPECIFICATION	
FLOORING SPECS/REQUIREMENTS	CERAMIC/TILE GRANITE TILE IN C.W. 15
ROOF	R/C/L SLAB WITH SURFACES REINFORCEMENT AND PROTECTED WITH COOL LAYS. MILD SLOPE OF 1:50 TO BE MINORISEL
JOBENTRY FLOORING	WOODEN FLOOR / REEL/STEEL/PLC GRANITE TILE FLOORING FOR ALL ROOMS ANTISTOP CERAMIC TILE FLOORING FOR EXTN & WC WITH GLEAZED TILES TO THE HEIGHT OF 1.5M
KITCHEN WORTH SLAB FINISH	GRANITE TILE
BATHROOM SLAB PAINTING	CHAMPAIN PAINT IN R.C.C./ CHAMPAIN INTER-DECK WITH COAT OF PRIMER OUTER-PLASTIC EMULSION PAINT WITH COAT OF PRIMER ON TOP OF SLAB
O.M.T.	

AREA STATEMENT	
	SQM
GROUND FLOOR AREA	121.14
FIRST FLOOR AREA	121.14
SECOND FLOOR AREA	121.14
THIRD FLOOR AREA	121.14
TOTAL AREA	484.56
AREA PER UNIT 60.57 SQM (652.07)	
(EXCLUDING STAIRWAYS)	

- NOTE
1. "X" INDICATES THE LEFT POSITION AT LEVEL 100.
 2. STAIRCASE - TOTAL-500 MM. TEST-150 MM.
 3. PLUMB HEIGHT 200 MM FROM FL.
 4. (HEIGHT FOR W.C. CONDUIT)
 5. SILL LEVEL 250 MM FROM FL.
 6. SILL HEIGHT 2100 MM FROM FL.
 7. ROOF HEIGHT 2050 MM (INCLUDE 50 MM SLAB)
 8. HEIGHT OF PROJECT WALL IN BALCONY.
 9. TERRACE C/E IS 1200 MM.
 10. SLOPED SIDE FROM W.C. 450 MM.
 11. 100 MM CONCRETE WITH ANTICRECRACK TREATMENT IN CONCRETE AREA.
 12. WIDTH OF STAIRCASE IS 650 MM.
 13. WIDTH OF HATCHER SLAB 600 MM, LEFT CORNER.
 14. WIDTH OF HATCHER DOOR / 1200 MM.
 15. 100 MM CONCRETE WITH ANTICRECRACK TREATMENT IN CONCRETE AREA.
 16. PLUMB HEIGHT 200 MM FROM FL.

PROPOSED PCAHC QTRS (8 IN 1 - G+3)
SNO
VILLAGE
TOMTALUK
DISTRICT

SCALE 1:50		DRAWING NO.		REVISION NO.	
DATE		DMS3709/1/2015			
SA/	SA/	SA/	SA/	SA/	SA/
04.08.15	04.08.15	04.08.15	04.08.15	04.08.15	04.08.15
04.08.15	04.08.15	04.08.15	04.08.15	04.08.15	04.08.15

TAMILNADU POLICE HOUSING CORPORATION LTD
 40/102, Anna Salai,
 CHENNAI - 600 004

CONTRACTOR

No. OF CORRECTIONS SAMULNADU POLICE HOUSING CO-OPERATION LTD.

MAMILNADU POLICE HOUSING CORPORATION LTD
MADURAI-14.

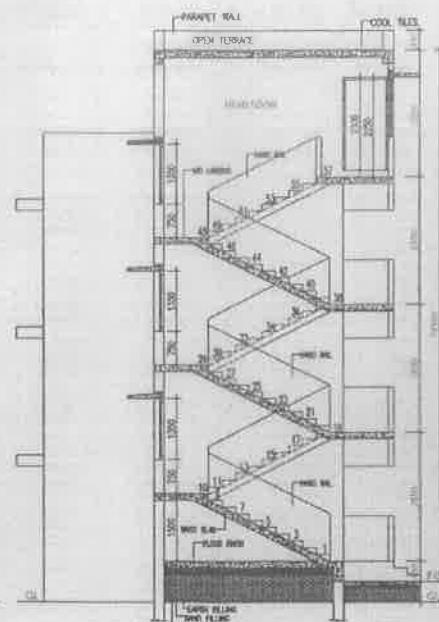

SECTION -AA

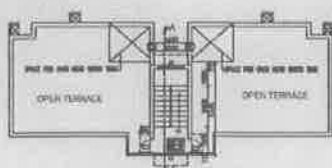

TERRACE FLOOR PLAN

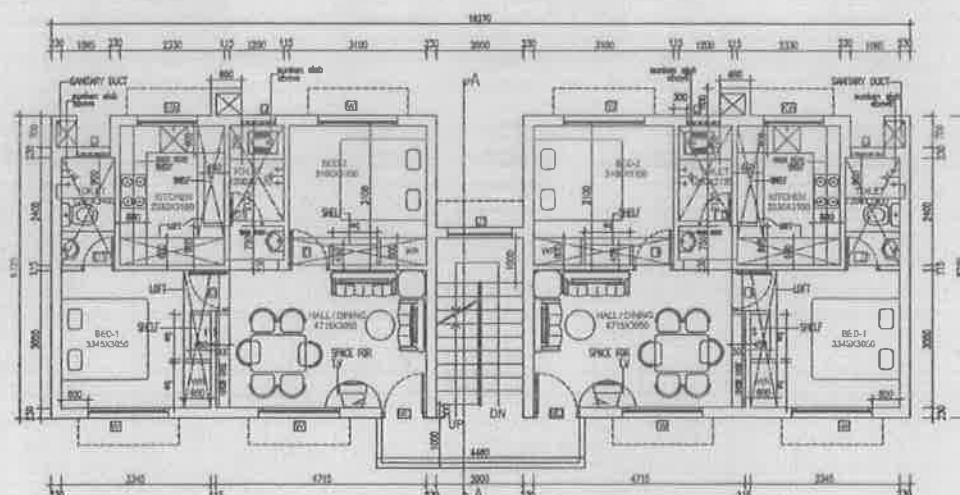

FIRST, SECOND FLOOR PLAN

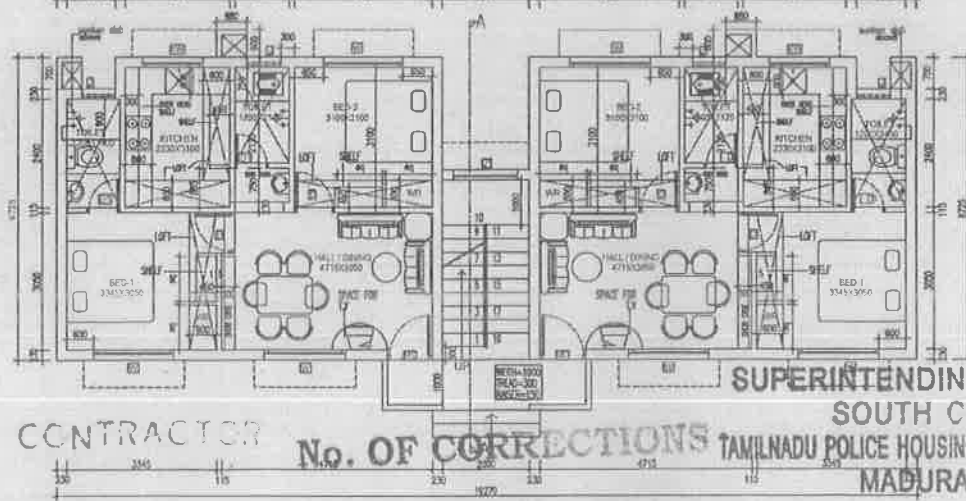

GROUND FLOOR PLAN

The following estimates are made:

1. Specifications for curtain frame revised
2. Sewing machine is replaced by new one
3. Alter with solid steps (120) is provided
4. The main door position is changed.
5. Entrance veranda for each unit is provided
6. Staircase position is changed.
7. Floor and height revised from 1m to 1.2m

SCHEDULE OF JOINERY

SCHEDULE OF FINISHES		
TYPE	DESCRIPTION	\$/SQ
M1	INTERIOR DOOR 1 1/2" FRAME WITH TEAK WOOD SHUTTER	\$1000.00
O	DOOR DOOR FRAME WITH BIRCH SHUTTER	\$820.00
D1	PVC SOLID DOOR	\$750.00
T2	MS GRILL DOOR	\$600.00
W	MS WINDOW	\$1800.00
W1	DOOR	\$1500.00
W2	DOOR	\$1500.00
J	DOOR JAMB	\$200.00
J1	DOOR JAMB TWO SIDES FROM LAMINATE	\$1000.00
G	MS GRILL	\$500.00

SPECIFICATION

FOUNDATION	CONCRETE
SUPERSTRUCTURE	CONCRETE WORK IN CM (4)
ROOF	R.C.C. SLAB WITH SENSIBLE REINFORCEMENT AND PROTECTED WITH COAT. TILES.
JOBBERY FLOORING	MAX. SLOPE OF (1:10) TO BE PROVIDED. WOODEN FINISH / R.C.C. FINISH. CONCRETE TILE FLOORING FOR ALL ROOMS. INTERIOR CERAMIC TILE FLOORING FOR BATH & WC WITH GLAZED TILES TO THE HEIGHT OF 1.5M. OUTSIDE TILE
KITCHEN WETTED SLAB	CONCRETE SINK
CERAMIC SLAB FINISHING	IN R.C.C. / CONCRETE THREE-ONE-ONE WITH COAT OF PRIMER OUTER-PLASTIC CHALKBOAT FIN. WITH COAT OF PRIMER WITH A COAT OF PL.
D.O.T	

AREA STATEMENT

GROUND FLOOR AREA	SQ.M
FIRST FLOOR AREA	121.14
SECOND FLOOR AREA	121.14
TOTAL AREA	242.28
AREA PER UNIT (0.57 SQ.M (6.13 SFT) (INCLUDING THE STAIRCASE)	303.42

1005

1.  LOCATED THE LOT POSITION AT LIMITED LEVEL.
2. STAIRCASE - 3000-3500 SQ. MM. (RUGER-150 MM.)
3. IN THE HEIGHT 800 MM FROM FLOOR.
4. (CONCRETE IN THE CONSTRUCTION)
5. WALL LEVEL 750 MM FROM FLOOR.
6. WALL LEVEL 2500 MM FROM FLOOR LEVEL.
7. ROOF HEIGHT 3000 MM (EXCLUDE SLAB THICK.)
8. HEIGHT OF PARAPETS WALL IN BALCONY.
9. TERRACE ELEV. IS 1500 MM.
10. FINISH SLAB FOR N.C. 400 MM.
11. ALUMINUM WINDOWS FOR COASTAL AREA.
12. ROOF SLAB SURVIVANCE WITH ANTICORROSION TREATMENT IN COASTAL AREA.
13. THICK OF STAIRCASE IS 400 MM.
14. THICK OF FITTING SLAB 400 MM. LIFT ROOMS.
15. THICK OF WIND ROOM / LIFT ROOM IS.
16. KITCHEN SLAB FOR STAIRS SHOULD BE 300MM FROM

PROPOSED PC/MC QTRS (6 IN 1 - G+2)

PROPOSED FOR CARRIAGE (SIN 17-G-2)
S.NO. :
VILLAGE :
TOWN/TALUK :
DISTRICT :

SCALE 1:50

DATE: _____ DRAWING NO. DD/368R/15

FD	SA/-	SA/-	SA/-
----	------	------	------

04.04.15	04.08.15	06.08.15	04.08.15
1. April	1. April	1. April	1. April

Dr. Arif Ali	Asst. Arif Ali	Head (Hd)	Gen. Inv. (G.I.)
Dr. Arif Ali	Asst. Arif Ali	Head (Hd)	Gen. Inv. (G.I.)

<p>04.08.2015</p> <p>Chief Engineer</p>	<p>04.08.2015</p> <p>Chief Engineer</p>
---	---

Supr. Engineer	Chief Engineer
85-25	TAKI HAN/PC/106 HOUSING

TAYLOR & FRANCIS
PUBLISHING
CORPORATION LTD.

NO. 12, LYASIA,
K7NR, OHWA-600 010.

1027	1028	1029	1030	1031	1032	1033	1034	1035	1036	1037	1038	1039	1040	1041	1042	1043	1044	1045	1046	1047	1048	1049	1050	1051	1052	1053	1054	1055	1056	1057	1058	1059	1060	1061	1062	1063	1064	1065	1066	1067	1068	1069	1070	1071	1072	1073	1074	1075	1076	1077	1078	1079	1080	1081	1082	1083	1084	1085	1086	1087	1088	1089	1090	1091	1092	1093	1094	1095	1096	1097	1098	1099	1100	1101	1102	1103	1104	1105	1106	1107	1108	1109	1110	1111	1112	1113	1114	1115	1116	1117	1118	1119	1120	1121	1122	1123	1124	1125	1126	1127	1128	1129	1130	1131	1132	1133	1134	1135	1136	1137	1138	1139	1140	1141	1142	1143	1144	1145	1146	1147	1148	1149	1150	1151	1152	1153	1154	1155	1156	1157	1158	1159	1160	1161	1162	1163	1164	1165	1166	1167	1168	1169	1170	1171	1172	1173	1174	1175	1176	1177	1178	1179	1180	1181	1182	1183	1184	1185	1186	1187	1188	1189	1190	1191	1192	1193	1194	1195	1196	1197	1198	1199	1200	1201	1202	1203	1204	1205	1206	1207	1208	1209	1210	1211	1212	1213	1214	1215	1216	1217	1218	1219	1220	1221	1222	1223	1224	1225	1226	1227	1228	1229	1230	1231	1232	1233	1234	1235	1236	1237	1238	1239	1240	1241	1242	1243	1244	1245	1246	1247	1248	1249	1250	1251	1252	1253	1254	1255	1256	1257	1258	1259	1260	1261	1262	1263	1264	1265	1266	1267	1268	1269	1270	1271	1272	1273	1274	1275	1276	1277	1278	1279	1280	1281	1282	1283	1284	1285	1286	1287	1288	1289	1290	1291	1292	1293	1294	1295	1296	1297	1298	1299	1300	1301	1302	1303	1304	1305	1306	1307	1308	1309	1310	1311	1312	1313	1314	1315	1316	1317	1318	1319	1320	1321	1322	1323	1324	1325	1326	1327	1328	1329	1330	1331	1332	1333	1334	1335	1336	1337	1338	1339	1340	1341	1342	1343	1344	1345	1346	1347	1348	1349	1350	1351	1352	1353	1354	1355	1356	1357	1358	1359	1360	1361	1362	1363	1364	1365	1366	1367	1368	1369	1370	1371	1372	1373	1374	1375	1376	1377	1378	1379	1380	1381	1382	1383	1384	1385	1386	1387	1388	1389	1390	1391	1392	1393	1394	1395	1396	1397	1398	1399	1400	1401	1402	1403	1404	1405	1406	1407	1408	1409	1410	1411	1412	1413	1414	1415	1416	1417	1418	1419	1420	1421	1422	1423	1424	1425	1426	1427	1428	1429	1430	1431	1432	1433	1434	1435</
------	------	------	------	------	------	------	------	------	------	------	------	------	------	------	------	------	------	------	------	------	------	------	------	------	------	------	------	------	------	------	------	------	------	------	------	------	------	------	------	------	------	------	------	------	------	------	------	------	------	------	------	------	------	------	------	------	------	------	------	------	------	------	------	------	------	------	------	------	------	------	------	------	------	------	------	------	------	------	------	------	------	------	------	------	------	------	------	------	------	------	------	------	------	------	------	------	------	------	------	------	------	------	------	------	------	------	------	------	------	------	------	------	------	------	------	------	------	------	------	------	------	------	------	------	------	------	------	------	------	------	------	------	------	------	------	------	------	------	------	------	------	------	------	------	------	------	------	------	------	------	------	------	------	------	------	------	------	------	------	------	------	------	------	------	------	------	------	------	------	------	------	------	------	------	------	------	------	------	------	------	------	------	------	------	------	------	------	------	------	------	------	------	------	------	------	------	------	------	------	------	------	------	------	------	------	------	------	------	------	------	------	------	------	------	------	------	------	------	------	------	------	------	------	------	------	------	------	------	------	------	------	------	------	------	------	------	------	------	------	------	------	------	------	------	------	------	------	------	------	------	------	------	------	------	------	------	------	------	------	------	------	------	------	------	------	------	------	------	------	------	------	------	------	------	------	------	------	------	------	------	------	------	------	------	------	------	------	------	------	------	------	------	------	------	------	------	------	------	------	------	------	------	------	------	------	------	------	------	------	------	------	------	------	------	------	------	------	------	------	------	------	------	------	------	------	------	------	------	------	------	------	------	------	------	------	------	------	------	------	------	------	------	------	------	------	------	------	------	------	------	------	------	------	------	------	------	------	------	------	------	------	------	------	------	------	------	------	------	------	------	------	------	------	------	------	------	------	------	------	------	------	------	------	------	------	------	------	------	------	------	------	------	------	------	------	------	------	------	------	------	------	------	------	------	------	------	------	--------

