

TENDER CODING SHEET (RATE EXCLUSIVE OF GST TO BE FILLED UP BY THE TENDERER IN THIS CODING SHEET)					
<b>NAME OF WORK : FILLING LOWLYING AREA WITH GRAVEL AROUND FOR THE WORK OF CONSTRUCTION OF 1 NO. OF COMMANDANT, 3 NOS. OF ASSISTANT COMMANDANT, 6 NOS. OF INS, 30 NOS. OF SI AND 64 NOS. OF PC/HC QUARTERS AND 2 NOS. OF GUEST HOUSE FOR TSP XII BATTALION AT SAKKARAKOTTAI VILLAGE IN RAMANATHAPURAM DISTRICT (GROUP-II)</b>					
<i>Item. No.</i>	<i>Description</i>	<i>Qty</i>	<i>Unit</i>	<i>Rate exclusive of GST in figures and in words</i>	<i>Amount</i>
2.1.4	Supplying filling the lowlying area with conveyed gravel in the lowlying area	4637.08	1 Cum		
	<b>TOTAL</b>				
(Rupees					
)					

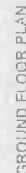

CONTRACTOR



**No. OF CORRECTIONS**

SUPERINTENDING  
SOUTH CIRCLE  
TAMILNADU POLICE HOUSING CORP  
MADURAI-14.

PROPOSED Commandant

TOWNSHIP ALIQUOT DISTRICT

[illegible]

SPECIFICATION	
STUDY COURSE	PHYSICS
UNIT	PHYSICS
RELEVANT TOPICS	PHYSICS
RELEVANT SUBJECTS	PHYSICS
RELEVANT COURSES	PHYSICS
RELEVANT INSTITUTIONS	PHYSICS
RELEVANT COUNTRIES	PHYSICS
RELEVANT YEARS	PHYSICS
RELEVANT DEPARTMENTS	PHYSICS
RELEVANT FACULTIES	PHYSICS
RELEVANT SCHOOLS	PHYSICS
RELEVANT COLLEGES	PHYSICS
RELEVANT UNIVERSITIES	PHYSICS
RELEVANT RESEARCH CENTERS	PHYSICS
RELEVANT LABORATORIES	PHYSICS
RELEVANT OBSERVATORIES	PHYSICS
RELEVANT ARCHIVES	PHYSICS
RELEVANT LIBRARIES	PHYSICS
RELEVANT MUSEUMS	PHYSICS
RELEVANT GALLERIES	PHYSICS
RELEVANT THEATERS	PHYSICS
RELEVANT CINEMAS	PHYSICS
RELEVANT TV STATIONS	PHYSICS
RELEVANT RADIO STATIONS	PHYSICS
RELEVANT NEWSPAPERS	PHYSICS
RELEVANT MAGAZINES	PHYSICS
RELEVANT JOURNALS	PHYSICS
RELEVANT BOOKS	PHYSICS
RELEVANT DOCUMENTS	PHYSICS
RELEVANT RECORDS	PHYSICS
RELEVANT DATA	PHYSICS
RELEVANT SAMPLES	PHYSICS
RELEVANT SPECIMENS	PHYSICS
RELEVANT COLLECTIONS	PHYSICS
RELEVANT EXHIBITS	PHYSICS
RELEVANT DISPLAYS	PHYSICS
RELEVANT INSTALLATIONS	PHYSICS
RELEVANT EQUIPMENT	PHYSICS
RELEVANT TOOLS	PHYSICS
RELEVANT INSTRUMENTS	PHYSICS
RELEVANT MACHINES	PHYSICS
RELEVANT DEVICES	PHYSICS
RELEVANT APPARATUS	PHYSICS
RELEVANT SYSTEMS	PHYSICS
RELEVANT NETWORKS	PHYSICS
RELEVANT COMMUNICATIONS	PHYSICS
RELEVANT TRANSPORTATION	PHYSICS
RELEVANT INFRASTRUCTURE	PHYSICS
RELEVANT SERVICES	PHYSICS
RELEVANT INDUSTRIES	PHYSICS
RELEVANT BUSINESSES	PHYSICS
RELEVANT COMPANIES	PHYSICS
RELEVANT FIRMS	PHYSICS
RELEVANT ENTERPRISES	PHYSICS
RELEVANT ORGANIZATIONS	PHYSICS
RELEVANT ASSOCIATIONS	PHYSICS
RELEVANT SOCIETIES	PHYSICS
RELEVANT CLUBS	PHYSICS
RELEVANT LEAGUES	PHYSICS
RELEVANT UNIONS	PHYSICS
RELEVANT COOPERATIVES	PHYSICS
RELEVANT PARTNERSHIPS	PHYSICS
RELEVANT JOINT VENTURES	PHYSICS
RELEVANT MERGERS	PHYSICS
RELEVANT ACQUISITIONS	PHYSICS
RELEVANT TAKEOVERS	PHYSICS
RELEVANT RESTRUCTURINGS	PHYSICS
RELEVANT REORGANIZATIONS	PHYSICS
RELEVANT CONSOLIDATIONS	PHYSICS
RELEVANT AMalgAMATIONS	PHYSICS
RELEVANT ASSIMILATIONS	PHYSICS
RELEVANT ABSORPTIONS	PHYSICS
RELEVANT ACQUISITIONS	PHYSICS
RELEVANT TAKEOVERS	PHYSICS
RELEVANT RESTRUCTURINGS	PHYSICS
RELEVANT REORGANIZATIONS	PHYSICS
RELEVANT CONSOLIDATIONS	PHYSICS
RELEVANT AMalgAMATIONS	PHYSICS
RELEVANT ASSIMILATIONS	PHYSICS
RELEVANT ABSORPTIONS	PHYSICS
RELEVANT ACQUISITIONS	PHYSICS
RELEVANT TAKEOVERS	PHYSICS
RELEVANT RESTRUCTURINGS	PHYSICS
RELEVANT REORGANIZATIONS	PHYSICS
RELEVANT CONSOLIDATIONS	PHYSICS
RELEVANT AMalgAMATIONS	PHYSICS
RELEVANT ASSIMILATIONS	PHYSICS
RELEVANT ABSORPTIONS	PHYSICS
RELEVANT ACQUISITIONS	PHYSICS
RELEVANT TAKEOVERS	PHYSICS
RELEVANT RESTRUCTURINGS	PHYSICS
RELEVANT REORGANIZATIONS	PHYSICS
RELEVANT CONSOLIDATIONS	PHYSICS
RELEVANT AMalgAMATIONS	PHYSICS
RELEVANT ASSIMILATIONS	PHYSICS
RELEVANT ABSORPTIONS	PHYSICS
RELEVANT ACQUISITIONS	PHYSICS
RELEVANT TAKEOVERS	PHYSICS
RELEVANT RESTRUCTURINGS	PHYSICS
RELEVANT REORGANIZATIONS	PHYSICS
RELEVANT CONSOLIDATIONS	PHYSICS
RELEVANT AMalgAMATIONS	PHYSICS
RELEVANT ASSIMILATIONS	PHYSICS
RELEVANT ABSORPTIONS	PHYSICS
RELEVANT ACQUISITIONS	PHYSICS
RELEVANT TAKEOVERS	PHYSICS
RELEVANT RESTRUCTURINGS	PHYSICS
RELEVANT REORGANIZATIONS	PHYSICS
RELEVANT CONSOLIDATIONS	PHYSICS
RELEVANT AMalgAMATIONS	PHYSICS
RELEVANT ASSIMILATIONS	PHYSICS
RELEVANT ABSORPTIONS	PHYSICS
RELEVANT ACQUISITIONS	PHYSICS
RELEVANT TAKEOVERS	PHYSICS
RELEVANT RESTRUCTURINGS	PHYSICS
RELEVANT REORGANIZATIONS	PHYSICS
RELEVANT CONSOLIDATIONS	PHYSICS
RELEVANT AMalgAMATIONS	PHYSICS
RELEVANT ASSIMILATIONS	PHYSICS
RELEVANT ABSORPTIONS	PHYSICS
RELEVANT ACQUISITIONS	PHYSICS
RELEVANT TAKEOVERS	PHYSICS
RELEVANT RESTRUCTURINGS	PHYSICS
RELEVANT REORGANIZATIONS	PHYSICS
RELEVANT CONSOLIDATIONS	PHYSICS
RELEVANT AMalgAMATIONS	PHYSICS
RELEVANT ASSIMILATIONS	PHYSICS
RELEVANT ABSORPTIONS	PHYSICS
RELEVANT ACQUISITIONS	PHYSICS
RELEVANT TAKEOVERS	PHYSICS
RELEVANT RESTRUCTURINGS	PHYSICS
RELEVANT REORGANIZATIONS	PHYSICS
RELEVANT CONSOLIDATIONS	PHYSICS
RELEVANT AMalgAMATIONS	PHYSICS
RELEVANT ASSIMILATIONS	PHYSICS
RELEVANT ABSORPTIONS	PHYSICS
RELEVANT ACQUISITIONS	PHYSICS
RELEVANT TAKEOVERS	PHYSICS
RELEVANT RESTRUCTURINGS	PHYSICS
RELEVANT REORGANIZATIONS	PHYSICS
RELEVANT CONSOLIDATIONS	PHYSICS
RELEVANT AMalgAMATIONS	PHYSICS
RELEVANT ASSIMILATIONS	PHYSICS
RELEVANT ABSORPTIONS	PH

AREA STATEMENT	
GROUND FLOOR AREA	94.47 Sqm
first Verandah (half area)	6.00 Sqm
PORCH (half area)	
TOTAL	100.47 Sqm

NOTE

1. STAIRCASE: TREAD : 100MM, RISER: 15MM
2. PLINTH HEIGHT 900MM FROM SGL  
( DEPENDS ON SITE CONDITION )
3. SILL LEVEL 750MM FROM P.L.
4. LINTAL HEIGHT 2100MM FROM FLOOR LEVEL.
5. ROOF HEIGHT: 1000MM (NCTUE) SLAB THK
6. HT OF PARAPET WALL IN BALCONY TERRACE IS 1000MM
7. SUNSHESLAL FOR V.C. 4500MM FOR BATH 100MM  
BALCONY 50MM
8. ALUMINIUM WINDOWS FOR COASTAL AREA
9. COASTPATI SLAB FOR SUNSHADE IN COASTAL AREA.
10. WIDTH OF SUNSHADE IS 4500MM
11. WIDTH OF KITCHEN SLAB 6000MM
12. WIDTH OF NAR ROBE 600MM
13. KITCHEN SLAB TOP SHOULD BE 50MM FROM FFL

50

INDICATES THE 600MM LEFT AT LINTAL LEVEL

PROPOSED Assistant Commandant	
S.NO.	2
VILLAGE	2
TOWNTALUK	2
DISTRICT	2

**Sd/** Signature  
Asst. Exec. Engineer (ARCH SEC)

ENGINEER  
D. E. F.  
1:170  
Drg. No. DD-1110-05  
Chief Engineer

**THE NATIONAL RADIO CORPORATION LTD.**  
**POLICE HOUSING CORPORATION LTD.**  
 NO.132, E.V.R.SALAI, KILPAUK  
 CHENNAI -10

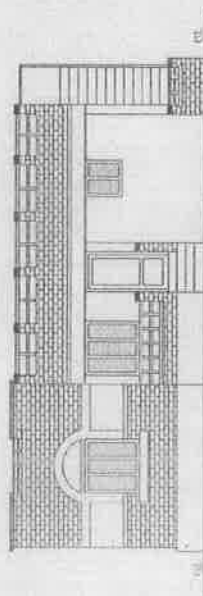

## ELEVATION

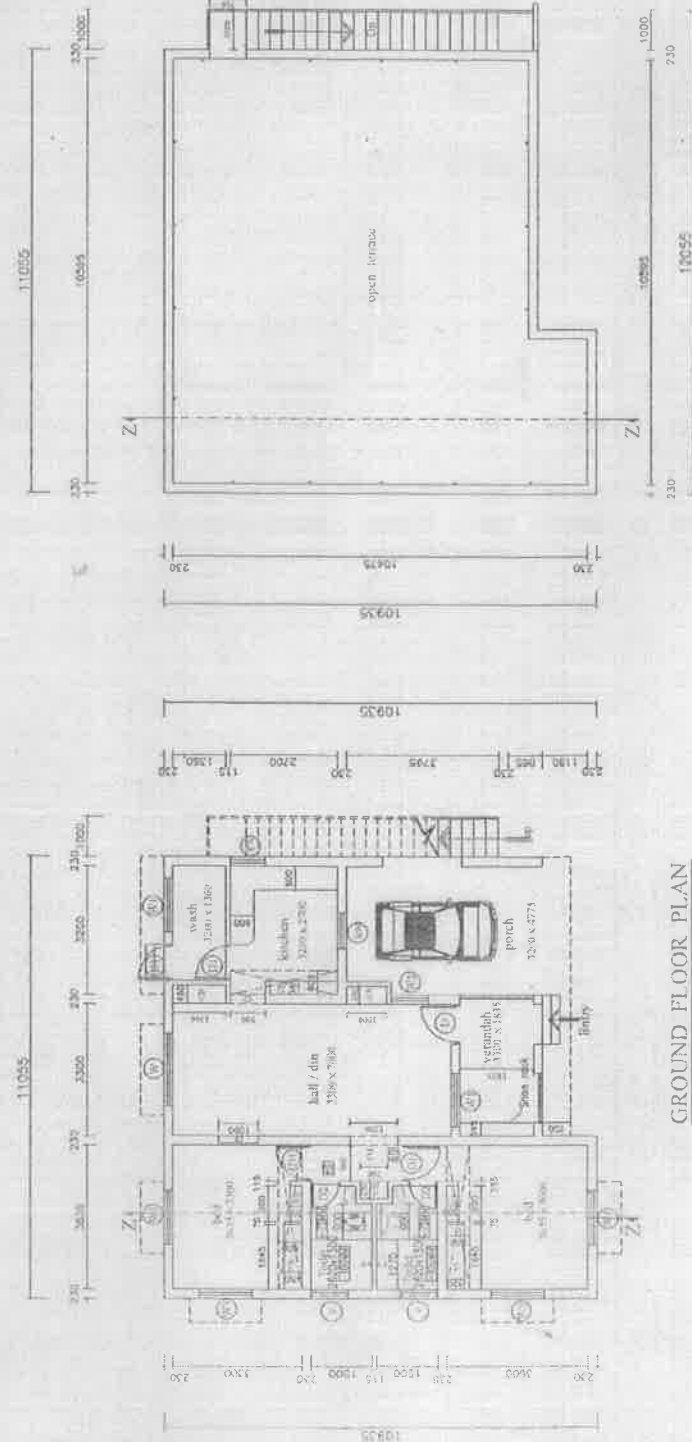

GROUND FLOOR PLAN

**SAN**  
TERRACE FLOOR PL  
**SUPERINTENDING ENGINEER**  
SOUTH CIRCLE  
TAMILNADU POLICE HOUSING CORPORATION LTD  
MADURAI  
CHENNAI  
NO: 13  
CORP  
1:10

CONTRACTOR

No. OF CORRECTIONS

The figure contains several architectural drawings of a 4-story building:

- ELEVATION (EAST SIDE):** A vertical cross-section showing the building's facade with four floors, each having multiple windows. Dimensions are provided for the overall height and floor levels.
- FIRST & SECOND FLOOR PLAN:** Detailed floor plans for the first and second floors. The first floor includes a large hall, several rooms, and a kitchen. The second floor is similar but includes a terrace. Dimensions are given for room sizes and overall floor dimensions.
- TERRACE FLOOR PLAN:** A detailed plan of the terrace area, showing its layout and dimensions.
- SECTION AA:** A vertical section through the building, showing the internal structure, including the staircase and floor slabs. Dimensions are provided for the section's height and width.

TYPE	DESCRIPTION	QTY
1	CONCRETE WORK	10000.00
2	BRICK WORK	20000.00
3	ROOFING WORK	5000.00
4	PAINTING WORK	1000.00
5	WATER SUPPLY	100.00
6	SEWERAGE	100.00
7	ELECTRICAL	100.00
8	TELEPHONE	100.00
9	WATER SUPPLY	100.00
10	SEWERAGE	100.00
11	ELECTRICAL	100.00
12	TELEPHONE	100.00
13	WATER SUPPLY	100.00
14	SEWERAGE	100.00
15	ELECTRICAL	100.00
16	TELEPHONE	100.00
17	WATER SUPPLY	100.00
18	SEWERAGE	100.00
19	ELECTRICAL	100.00
20	TELEPHONE	100.00

1. SPECIFICATIONS TO BE PROVIDED BY THE CLIENT.  
2. MATERIALS TO BE PROVIDED BY THE CLIENT.  
3. WORKMANSHIP TO BE PROVIDED BY THE CLIENT.

ELEVATION (TENTATIVE)

FIRST & SECOND FLOOR PLAN

CONTRACTOR

No. OF CORRECTIONS

TERRACE FLOOR PLAN

[illegible]





FRONT ELEVATION (TENTATIVE)

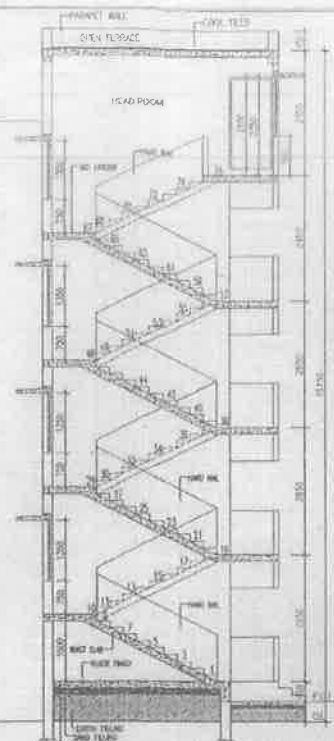

SECTION-AA

Revisions made in: 06/07/2011

The following revisions are made:

1. Specifications for certain items revised
2. Weathering course is replaced by cool tiles
3. Roof with mild slope (1:80) is provided
4. The main door position is changed
5. Entrance verandha for each unit is provided
6. Staircase position is changed
7. Parapet wall height revised from 1m to 1.2m.

## SCHEDULE OF JOINERY

TYPE	DESCRIPTION	SIZE
W1	WALL DOOR 1.5M FRAME WITH 2MM WOODEN PARTS	1000X2100
W2	WALL DOOR 1.5M FRAME WITH 2MM WOODEN PARTS	1000X2100
W3	WALL DOOR 1.5M FRAME WITH 2MM WOODEN PARTS	1000X2100
W4	WALL DOOR 1.5M FRAME WITH 2MM WOODEN PARTS	1000X2100
W5	WALL DOOR 1.5M FRAME WITH 2MM WOODEN PARTS	1000X2100
W6	WALL DOOR 1.5M FRAME WITH 2MM WOODEN PARTS	1000X2100
W7	WALL DOOR 1.5M FRAME WITH 2MM WOODEN PARTS	1000X2100
W8	WALL DOOR 1.5M FRAME WITH 2MM WOODEN PARTS	1000X2100
W9	WALL DOOR 1.5M FRAME WITH 2MM WOODEN PARTS	1000X2100
W10	WALL DOOR 1.5M FRAME WITH 2MM WOODEN PARTS	1000X2100

## SPECIFICATION

ITEM	DESCRIPTION
1	ROOF: 1:80 MILD SLOPE WITH 2MM WOODEN PARTS
2	ROOF: 1:80 MILD SLOPE WITH 2MM WOODEN PARTS
3	ROOF: 1:80 MILD SLOPE WITH 2MM WOODEN PARTS
4	ROOF: 1:80 MILD SLOPE WITH 2MM WOODEN PARTS
5	ROOF: 1:80 MILD SLOPE WITH 2MM WOODEN PARTS
6	ROOF: 1:80 MILD SLOPE WITH 2MM WOODEN PARTS
7	ROOF: 1:80 MILD SLOPE WITH 2MM WOODEN PARTS
8	ROOF: 1:80 MILD SLOPE WITH 2MM WOODEN PARTS
9	ROOF: 1:80 MILD SLOPE WITH 2MM WOODEN PARTS
10	ROOF: 1:80 MILD SLOPE WITH 2MM WOODEN PARTS

## AREA STATEMENT

ITEM	DESCRIPTION	AREA
1	GROUND FLOOR AREA	121.14
2	FIRST FLOOR AREA	121.14
3	SECOND FLOOR AREA	121.14
4	THIRD FLOOR AREA	121.14
5	TOTAL AREA	484.56

AREA FOR UNIT: 60.57 SQ.M (60.57) (INCLUDING THE STAIRCASE)

1. ELEVATION INDICATES THE LOFT POSITION AT LATED LEVEL
2. STAIRCASE: 1:80 MILD SLOPE WITH 2MM WOODEN PARTS
3. FLOORING: 1:80 MILD SLOPE WITH 2MM WOODEN PARTS
4. ROOF: 1:80 MILD SLOPE WITH 2MM WOODEN PARTS
5. ROOF: 1:80 MILD SLOPE WITH 2MM WOODEN PARTS
6. ROOF: 1:80 MILD SLOPE WITH 2MM WOODEN PARTS
7. ROOF: 1:80 MILD SLOPE WITH 2MM WOODEN PARTS
8. ROOF: 1:80 MILD SLOPE WITH 2MM WOODEN PARTS
9. ROOF: 1:80 MILD SLOPE WITH 2MM WOODEN PARTS
10. ROOF: 1:80 MILD SLOPE WITH 2MM WOODEN PARTS
11. ROOF: 1:80 MILD SLOPE WITH 2MM WOODEN PARTS
12. ROOF: 1:80 MILD SLOPE WITH 2MM WOODEN PARTS
13. ROOF: 1:80 MILD SLOPE WITH 2MM WOODEN PARTS
14. ROOF: 1:80 MILD SLOPE WITH 2MM WOODEN PARTS

PROPOSED PCMC CTR (8 IN 1 - G-3)

S.N.O. :

VILLAGE :

TOWN/TALUK :

DISTRICT :

SCALE: 1:50

DRAWING NO.:

DATE:

REVISION NO:

TAMILNADU POLICE

CORPORATION LTD.,

TAMILNADU POLICE

CORPORATION LTD.,

TAMILNADU POLICE

CORPORATION LTD.,

TAMILNADU POLICE

CORPORATION LTD.,

TAMILNADU POLICE

CORPORATION LTD.,

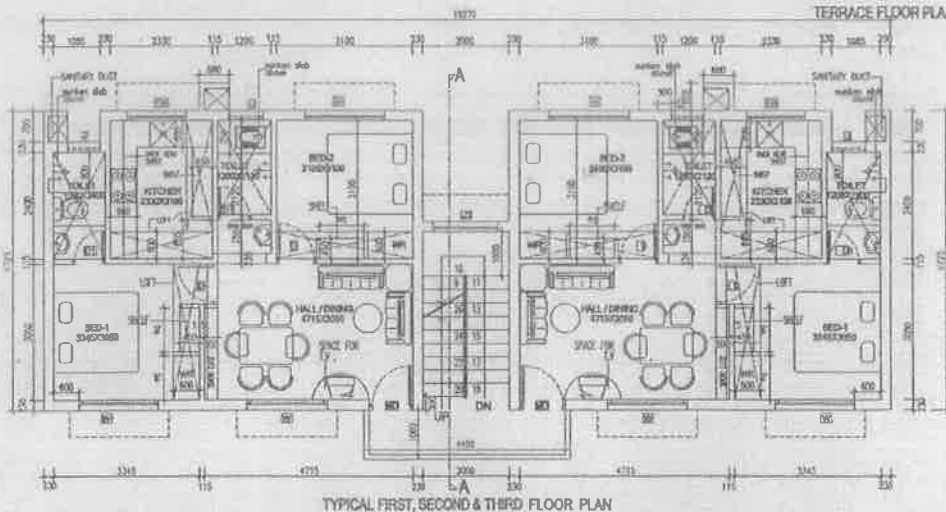

TYPICAL FIRST, SECOND &amp; THIRD FLOOR PLAN

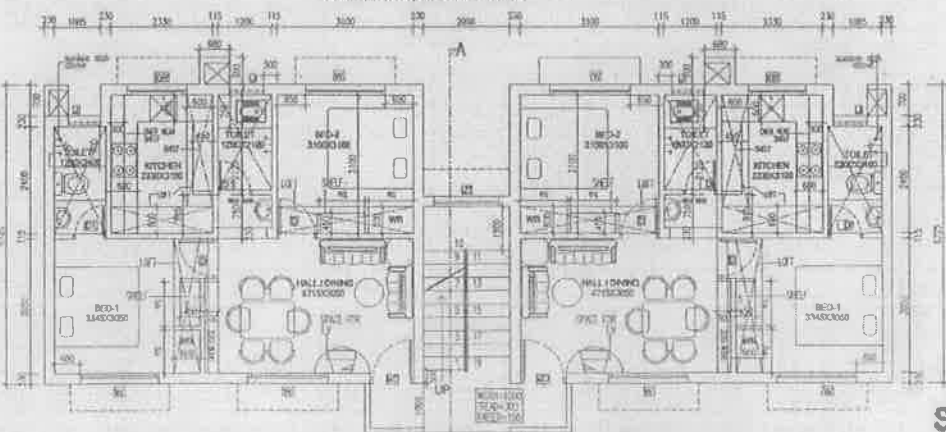

GROUND FLOOR PLAN

CONTRACTOR

No. OF CORRECTIONS

SUPERINTENDING ENGINEER

SOUTH CIRCLE

TAMILNADU POLICE

CORPORATION LTD.,

TAMILNADU POLICE

CORPORATION LTD.,

TAMILNADU POLICE

CORPORATION LTD.,

TAMILNADU POLICE

CORPORATION LTD.,

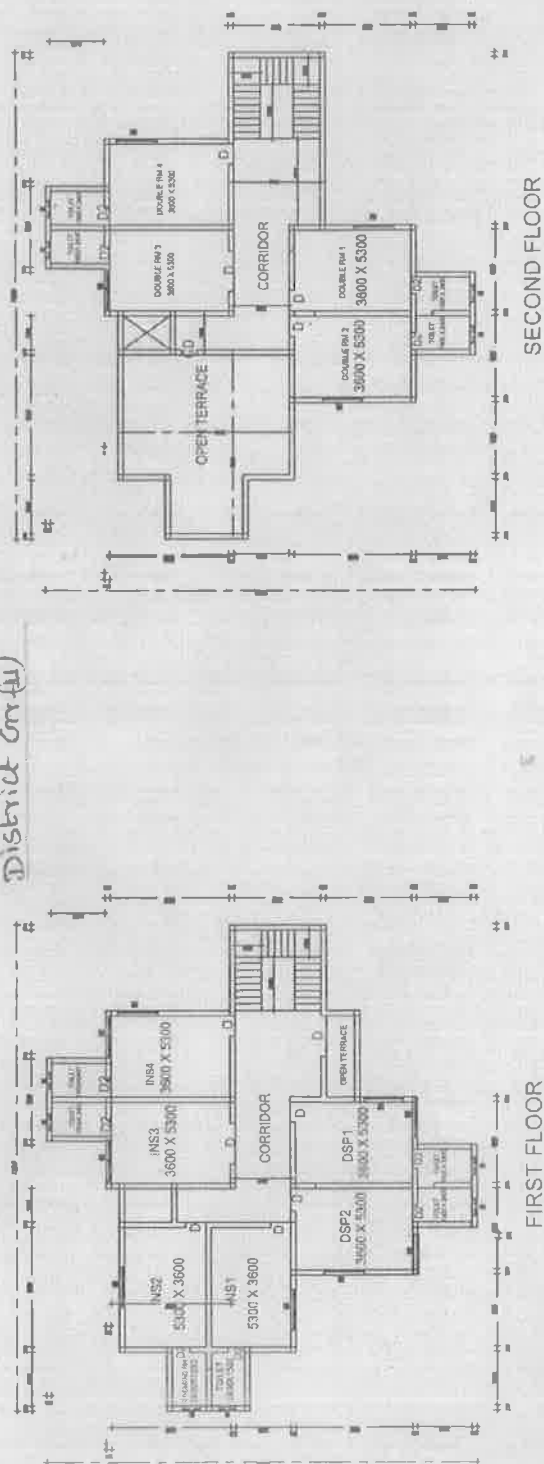

## SECOND FLOOR

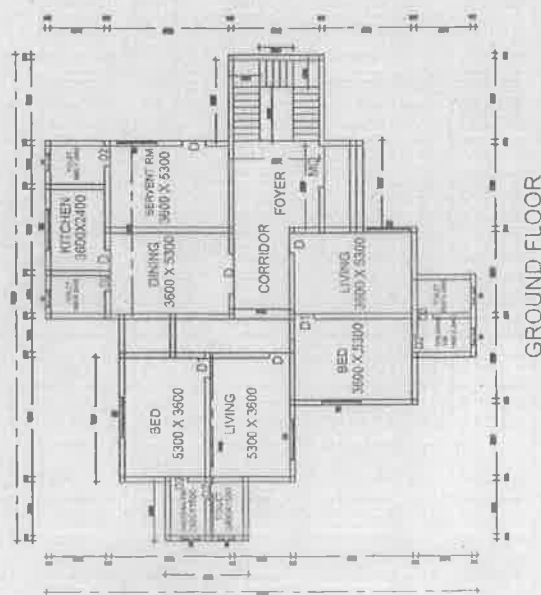

GROUND FLOOR

GUEST HOUSE

CONTRACTOR

No. OF CORRECTIONS

**SUPERINTENDING ENGINEER  
SOUTH CIRCLE  
TAMILNADU POLICE HOUSING CORPORATION LTD.  
MADURAI-14.**

N.W. - Const. of 1 Commandant, 3 Assistant Commandant, 6 Ins, 30 ST and 64 Police Quarters and 2 Guest House for TSP XII Battalion at Sakkarakottai village in Ramarathapuram District (Group-II)

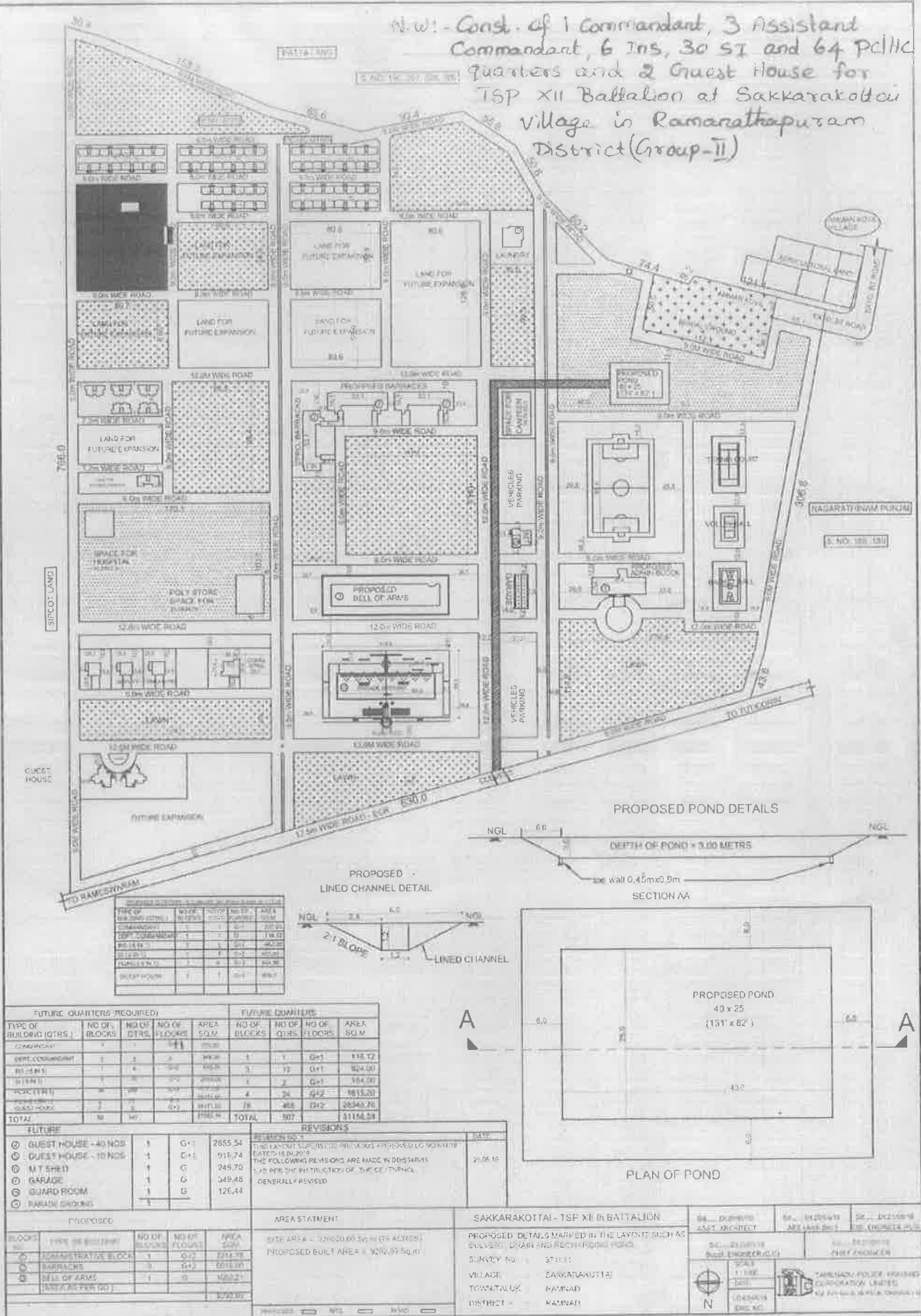

CONTRACTOR

No. OF CORRECTIONS

SUPERINTENDING ENGINEER  
SOUTH CIRCLE  
TAMILNADU POLICE HOUSING CORPORATION LTD.,  
MADURAI-14.