

TENDER CODING SHEET (RATE EXCLUSIVE OF GST TO BE FILLED UP BY THE TENDERER IN THIS CODING SHEET)					
NAME OF WORK : PROVIDING UG CABLE FOR A,B,C,D,E,F,G AND H BLOCK FOR THE WORK OF CONSTRUCTION OF 236 NOS. OF PC/HC QUARTERS FOR TSP XII BATTALION AT SAKKARAKOTTAI VILLAGE IN RAMANATHAPURAM DISTRICT (GROUP-I) [RE-TENDER]					
<i>Item. No.</i>	<i>Description</i>	<i>Qty</i>	<i>Unit</i>	<i>Rate exclusive of GST in figures and in words</i>	<i>Amount</i>
84.4	Run off 4 Wires of 6 sqmm PVC insulated single core multi strand fire retardant flexible copper cable with ISI mark confirming IS: 694:1990 in fully concealed	1988.00	1 Rmt		
105	Supplying and fixing of Horizontal Three Phase Distribution Board with MCBS TPMCB DB with Metal Door cover with IP42 Protection 4 ways 3 phase DB	236	Each		
110	Supplying and fixing of Single Pole 6A to 32A, 10KA MCB	1416	Each		
114	Supplying and delivery of following PVC Aluminium armoured LTUG cable a) 3.5 core 35 Sqmm PVC Aluminium armoured LTUG cable	63.50	1 Rmt		

<i>Item. No.</i>	<i>Description</i>	<i>Qty</i>	<i>Unit</i>	<i>Rate exclusive of GST in figures and in words</i>	<i>Amount</i>
	b) 3.5 core 50 Sqmm PVC Aluminium armoured LTUG cable	67.00	1 Rmt		
	c) 3.5 core 70 Sqmm PVC Aluminium armoured LTUG cable	796.00	1 Rmt		
115	Labour charges for laying of PVC Aluminium armoured LTUG cable below ground level including Earth work excavation and refilling	776.50	1 Rmt		
116	Labour charges for laying of PVC Aluminium armoured LTUG cable above ground level	150.00	1 Rmt		

<i>Item. No.</i>	<i>Description</i>	<i>Qty</i>	<i>Unit</i>	<i>Rate exclusive of GST in figures and in words</i>	<i>Amount</i>
117	Supplying and fixing of Brass cable Gland suitable for PVC Aluminium armoured LTUG cable a) 3.5 core 70 Sqmm brass cable gland	224	Each		
	b) 3.5 core 50 Sqmm brass cable gland	16	Each		
	c) 3.5 core 35 Sqmm brass cable gland	16	Each		
122	Supplying and fixing of following dia GI specials a) 65 mm dia GI Bend	60	Each		

<i>Item. No.</i>	<i>Description</i>	<i>Qty</i>	<i>Unit</i>	<i>Rate exclusive of GST in figures and in words</i>	<i>Amount</i>
	b) 65 mm dia GI Coupling	60	Each		
	c) 65 mm dia GI equal elbow plain	60	Each		
	d) 50 mm dia GI Bend	4	Each		
	e) 50 mm dia GI coupling	4	Each		

<i>Item. No.</i>	<i>Description</i>	<i>Qty</i>	<i>Unit</i>	<i>Rate exclusive of GST in figures and in words</i>	<i>Amount</i>
	f) 50 mm dia GI Elbow	4	Each		
124	Supplying and delivery of following dia GI pipes 'B' class in position a) 65mm dia GI pipe	863.00	1 Rmt		
	b) 50mm dia GI pipe	63.50	1 Rmt		
126.1	Supplying and fixing of 65mm dia MS clamp set	60	Set		

<i>Item. No.</i>	<i>Description</i>	<i>Qty</i>	<i>Unit</i>	<i>Rate exclusive of GST in figures and in words</i>	<i>Amount</i>
156	Supplying and fixing of 3 Nos. of 100 Amps Aerial board 500 volts fuse unit	30	Each		
158	Metering Panel for 10 services (8 Flats + 1 Common & 1 Spare) 8 in 1 (G+3)	28	Each		
159	Metering Panel for 8 services (6 Flats + 1 Common & 1 Spare) 6 in 1 (G+3)	2	Each		
160	Supplying and fixing of Rotary switch with 3 Nos. Indicator lamps	708	Each		

<i>Item. No.</i>	<i>Description</i>	<i>Qty</i>	<i>Unit</i>	<i>Rate exclusive of GST in figures and in words</i>	<i>Amount</i>
164	Supplying and fixing of 63 Amps Four Pole MCB Isolators	236	Each		
	TOTAL				
(Rupees					
)					

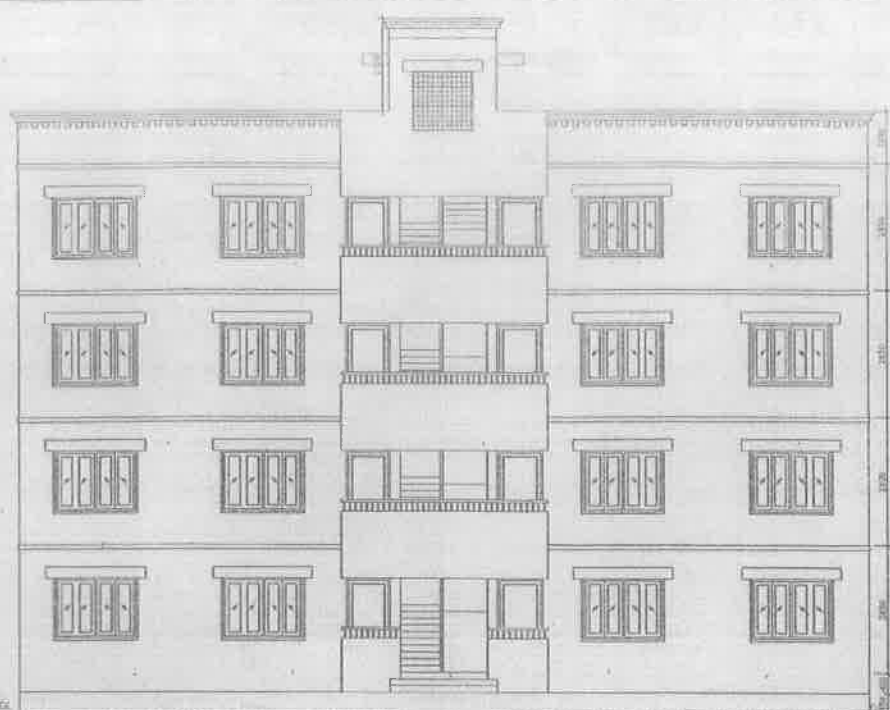

FRONT ELEVATION (TENTATIVE)

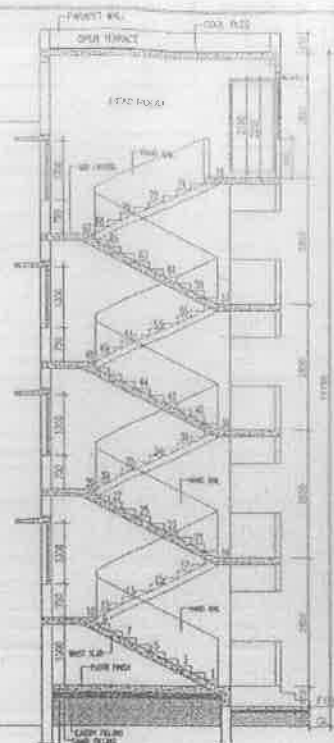

SECTION -AA

Revised: made in 10/370/2013

The following revisions are made:

1. Specifications for certain items revised
2. Weathering course is replaced by cool tiles
3. Pool with mild slope (1:60) is provided
4. The main door position is changed
5. Entrance verandah for each unit is provided
6. Staircase position is changed.
7. Parapet wall height revised from 1m. to 1.2m

SCHEDULE OF JOINERY		
NO	DESCRIPTION	SIZE
1	MAIN DOOR 1.5 FRAME WITH BLUE WOOD SHUTTER	1000x710
2	DOOR DOOR FRAME WITH BANY SHUTTER	2032x1000
3	PVC SLIDED DOOR	750x1800
4	WC WALL DOOR	2032x1000
5	WC WINDOW	1800x1350
6	WC DOOR	1800x1350
7	WC WINDOW	1800x1350
8	WC DOOR	1800x1350
9	WC WINDOW	1800x1350
10	WC DOOR	1800x1350
11	WC WINDOW	1800x1350
12	WC DOOR	1800x1350
13	WC WINDOW	1800x1350
14	WC DOOR	1800x1350
15	WC WINDOW	1800x1350
16	WC DOOR	1800x1350
17	WC WINDOW	1800x1350
18	WC DOOR	1800x1350
19	WC WINDOW	1800x1350
20	WC DOOR	1800x1350
21	WC WINDOW	1800x1350
22	WC DOOR	1800x1350
23	WC WINDOW	1800x1350
24	WC DOOR	1800x1350
25	WC WINDOW	1800x1350
26	WC DOOR	1800x1350
27	WC WINDOW	1800x1350
28	WC DOOR	1800x1350
29	WC WINDOW	1800x1350
30	WC DOOR	1800x1350
31	WC WINDOW	1800x1350
32	WC DOOR	1800x1350
33	WC WINDOW	1800x1350
34	WC DOOR	1800x1350
35	WC WINDOW	1800x1350
36	WC DOOR	1800x1350
37	WC WINDOW	1800x1350
38	WC DOOR	1800x1350
39	WC WINDOW	1800x1350
40	WC DOOR	1800x1350
41	WC WINDOW	1800x1350
42	WC DOOR	1800x1350
43	WC WINDOW	1800x1350
44	WC DOOR	1800x1350
45	WC WINDOW	1800x1350
46	WC DOOR	1800x1350
47	WC WINDOW	1800x1350
48	WC DOOR	1800x1350
49	WC WINDOW	1800x1350
50	WC DOOR	1800x1350
51	WC WINDOW	1800x1350
52	WC DOOR	1800x1350
53	WC WINDOW	1800x1350
54	WC DOOR	1800x1350
55	WC WINDOW	1800x1350
56	WC DOOR	1800x1350
57	WC WINDOW	1800x1350
58	WC DOOR	1800x1350
59	WC WINDOW	1800x1350
60	WC DOOR	1800x1350
61	WC WINDOW	1800x1350
62	WC DOOR	1800x1350
63	WC WINDOW	1800x1350
64	WC DOOR	1800x1350
65	WC WINDOW	1800x1350
66	WC DOOR	1800x1350
67	WC WINDOW	1800x1350
68	WC DOOR	1800x1350
69	WC WINDOW	1800x1350
70	WC DOOR	1800x1350
71	WC WINDOW	1800x1350
72	WC DOOR	1800x1350
73	WC WINDOW	1800x1350
74	WC DOOR	1800x1350
75	WC WINDOW	1800x1350
76	WC DOOR	1800x1350
77	WC WINDOW	1800x1350
78	WC DOOR	1800x1350
79	WC WINDOW	1800x1350
80	WC DOOR	1800x1350
81	WC WINDOW	1800x1350
82	WC DOOR	1800x1350
83	WC WINDOW	1800x1350
84	WC DOOR	1800x1350
85	WC WINDOW	1800x1350
86	WC DOOR	1800x1350
87	WC WINDOW	1800x1350
88	WC DOOR	1800x1350
89	WC WINDOW	1800x1350
90	WC DOOR	1800x1350
91	WC WINDOW	1800x1350
92	WC DOOR	1800x1350
93	WC WINDOW	1800x1350
94	WC DOOR	1800x1350
95	WC WINDOW	1800x1350
96	WC DOOR	1800x1350
97	WC WINDOW	1800x1350
98	WC DOOR	1800x1350
99	WC WINDOW	1800x1350
100	WC DOOR	1800x1350

REGISTRATION

[illegible]

Q-T

AREA STATEMENT

	SQ.M
GROUND FLOOR AREA	121.14
FIRST FLOOR AREA	121.14
SECOND FLOOR AREA	121.14
THIRD FLOOR AREA	121.14
TOTAL AREA	<u>484.56</u>

AREA /
Subject

- NOTE**
- 1. (LST) INDICATES THE LOST POSITION AT (LST) LEVEL.
 - 2. STAIRCASE - 10000-500 MM HEIGHT-700 MM
 - 3. PLUMB HEIGHT 900 MM FROM FLOOR
 - 4. PLUMB HEIGHT 500 MM FROM FLOOR
 - 5. LST LEVEL 2100 MM FROM FLOOR
 - 6. (LST) HEIGHT 2100 MM FROM FLOOR LEVEL
 - 7. ROOF HEIGHT 2000 MM (INCLUDE SLAB THK)
 - 8. HEIGHT OF WINDOW WALL IN BALCONY
 - 9. WINDOW C/L 1.200 MM
 - 10. STAIRCASE SLAB THK 400-450 MM
 - 11. ALUMINIUM WINDOW FOR CLOSET AREA
 - 12. NOT NEAR DOORWAYS WITH DISINFECTANT TREATMENT & VENTILATION
 - 13. WEIGHT OF SURFACING AT 450 MM
 - 14. WEIGHT OF SURFACING SLAB 600 MM LOST 600MM
 - 15. WEIGHT OF WINDOW WALL / (ST) 500 MM
 - 16. HEIGHT SLAB FOR FINISHING SURFING AT 600MM FROM

PROPOSED PCMC QTRS (8 IN 1 - G+3)
S.NO.
VILLAGE
TOWNSHIP
DISTRICT

SCALE 1:50		DRAWING NO.		REVISION NO.	
DATE		DRAWN BY		CHECKED BY	
10/24/2015	10/24/2015	10/24/2015	10/24/2015	10/24/2015	10/24/2015

 <p>TAMUNAKU POLICE HOUSING CORPORATION LTD.</p>	<p>Self. J.A. 04.06.2015</p> <p>Self. J.A. 04.06.2015</p>
---	---

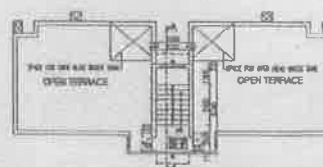

TERRACE FLOOR PLAN

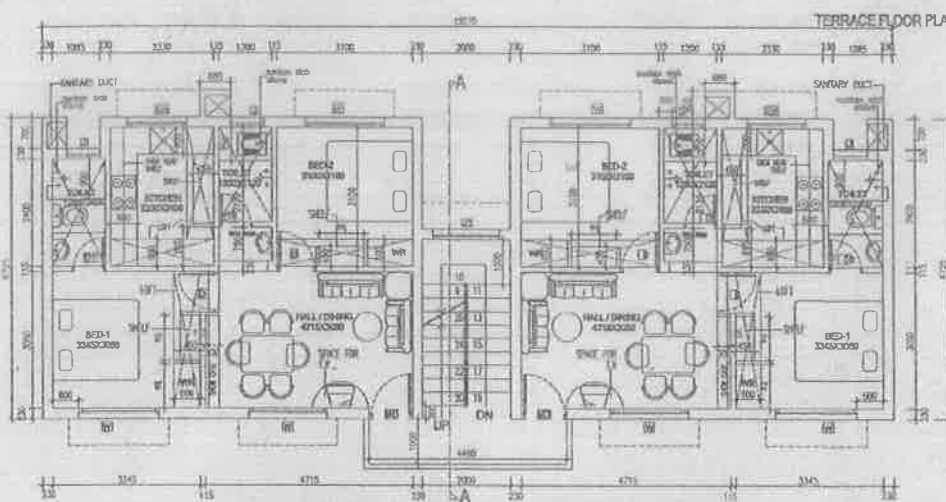

TYPICAL FIRST, SECOND & THIRD FLOOR PLAN

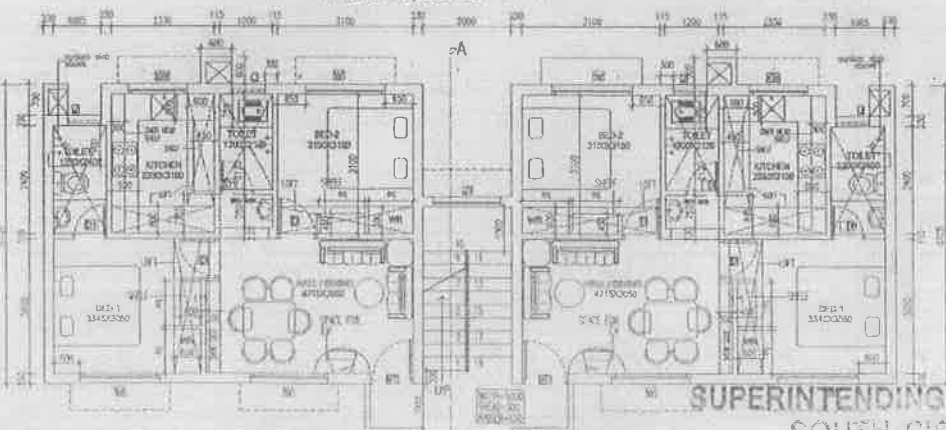

GROUND FLOOR PLAN

SUPERINTENDING ENGINEER

SOUTH CIRCLE

POLICE HOUSING CORPORATION LTD.

DIADORA-14

CONTRACTOR

No. OF CORRECTIONS

AMILRADU POLICE HOUSING CORPORATION LTD

DIADORA-14

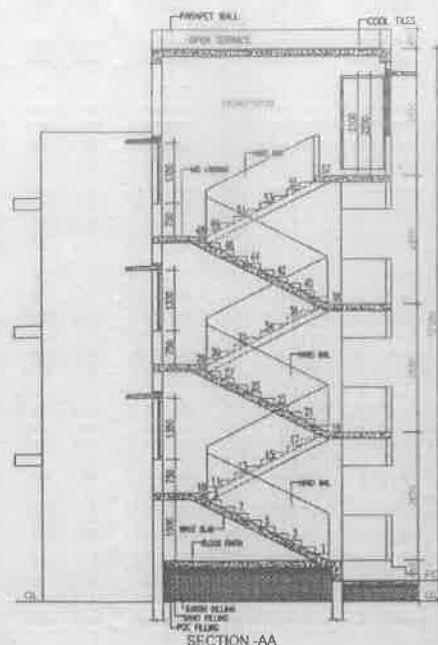

SECTION -AA

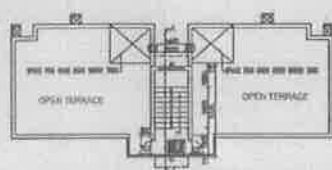

TERRACE FLOOR PLAN

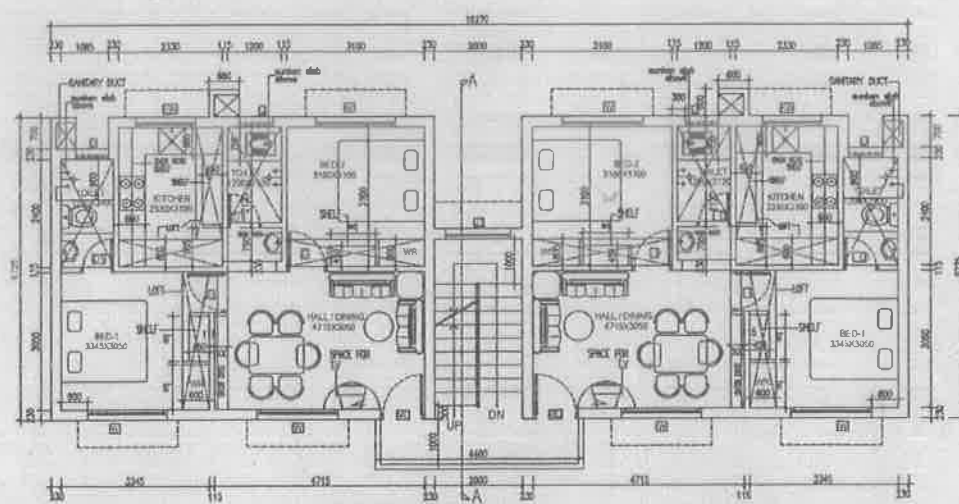

FIRST, SECOND FLOOR PLAN

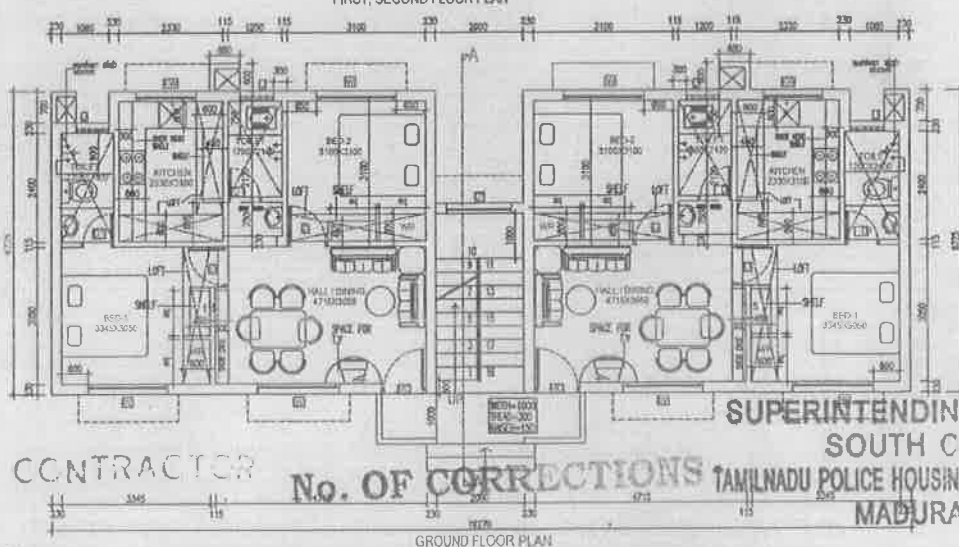

GROUND FLOOR PLAN

THE FIVE DESIGN DIFFICULTIES BE/00A/11

The following revisions are made:

- 1.Specifications for certain floors revised
- 2.Slootdrain course is replaced by exact the
- 3.Floor with solid slope (1:6) is provided
- 4.The main door position is changed.
- 5.Entrance porch for each unit is provided
- 6.Kitchen position is changed.
- 7.Floor and height revised from 1m to

SCHEDULE OF JOINERY		
TYPE	DESCRIPTION	SIZE
MS	SHED DOOR 1.7M FRAME WITH TEAK WOOD BATTLES	1000x2100
D	TEAK DOOR FRAME WITH BRASS PLATER	800x2100
D1	PVC SOLID DOOR	2000x2100
MS	10x GRILL DOOR	800x2100
W	MS WINDOW	1800x1350
W1	DO	1500x950
W2	DO	1500x950
W3	DO	2500x800
W4	DO	1500x950
W5	DO	1500x950
W6	DO	1500x950
W7	DO	1500x950
W8	DO	1500x950
W9	DO	1500x950
W10	DO	1500x950
W11	DO	1500x950
W12	DO	1500x950
W13	DO	1500x950
W14	DO	1500x950
W15	DO	1500x950
W16	DO	1500x950
W17	DO	1500x950
W18	DO	1500x950
W19	DO	1500x950
W20	DO	1500x950
W21	DO	1500x950
W22	DO	1500x950
W23	DO	1500x950
W24	DO	1500x950
W25	DO	1500x950
W26	DO	1500x950
W27	DO	1500x950
W28	DO	1500x950
W29	DO	1500x950
W30	DO	1500x950
W31	DO	1500x950
W32	DO	1500x950
W33	DO	1500x950
W34	DO	1500x950
W35	DO	1500x950
W36	DO	1500x950
W37	DO	1500x950
W38	DO	1500x950
W39	DO	1500x950
W40	DO	1500x950
W41	DO	1500x950
W42	DO	1500x950
W43	DO	1500x950
W44	DO	1500x950
W45	DO	1500x950
W46	DO	1500x950
W47	DO	1500x950
W48	DO	1500x950
W49	DO	1500x950
W50	DO	1500x950
W51	DO	1500x950
W52	DO	1500x950
W53	DO	1500x950
W54	DO	1500x950
W55	DO	1500x950
W56	DO	1500x950
W57	DO	1500x950
W58	DO	1500x950
W59	DO	1500x950
W60	DO	1500x950
W61	DO	1500x950
W62	DO	1500x950
W63	DO	1500x950
W64	DO	1500x950
W65	DO	1500x950
W66	DO	1500x950
W67	DO	1500x950
W68	DO	1500x950
W69	DO	1500x950
W70	DO	1500x950
W71	DO	1500x950
W72	DO	1500x950
W73	DO	1500x950
W74	DO	1500x950
W75	DO	1500x950
W76	DO	1500x950
W77	DO	1500x950
W78	DO	1500x950
W79	DO	1500x950
W80	DO	1500x950
W81	DO	1500x950
W82	DO	1500x950
W83	DO	1500x950
W84	DO	1500x950
W85	DO	1500x950
W86	DO	1500x950
W87	DO	1500x950
W88	DO	1500x950
W89	DO	1500x950
W90	DO	1500x950
W91	DO	1500x950
W92	DO	1500x950
W93	DO	1500x950
W94	DO	1500x950
W95	DO	1500x950
W96	DO	1500x950
W97	DO	1500x950
W98	DO	1500x950
W99	DO	1500x950
W100	DO	1500x950

SPECIFICATION	
FLOORING	COLORADO/BLACK
SUBFLOORING	1" BRICK WORK IN CM 14
ROOF	R/C/C SLAB WITH VENTILATION PERFORATIONS AND PROTECTED WITH COOL-TILES. WALL ROOF 1.500 TO BE PROTECTED WITH COOL-TILES
JOINERY	WOODEN FRAME / R/C/C/STEEL/PPC
FLOORING	GRANITE TILE FLOORING FOR ALL ROOMS NATURAL GRANITE TILE FLOORING FOR BATH & WC WITH GLAZED TILES TO THE HEIGHT OF 1.50M
KITCHEN	GRANITE TILE
NORTH SLAB	
SINK	IN R/C/C / CLAY/PPC
CENTRAL SLAB	
PAVING	INTERLOCKED WITH THE COAT OF PRIMER OUTER-CLIQUE EMBOSSED PAINT WITH THE COAT OF PRIMER C/O. 1000 WITH COAT OF PRIMER
D.H.T	

AREA STATEMENT	
	SQ.M
GROUND FLOOR AREA	121.14
FIRST FLOOR AREA	121.14
SECOND FLOOR AREA	121.14
TOTAL AREA	<u>363.42</u>
AREA PER UNIT (0.5) SQ.M (052 SFT)	
(INCLUDING THE STAIRCASE)	

[illegible]

PROPOSED PCHC QTRS (S IN 1 - G+2)
S.NO. :
VILLAGE :
TOWN/TALUK :
DISTRICT :

SCALE: 1:50	DRAWING NO. DD/368/15		
DATE:	Sd/-	Sd/-	Sd/-
04.08.15	04.08.15	04.08.15	04.08.15
Asst. Architect	Asst. Architect	HEAD (C)	Em. Engr. (P)
04.08.2015	Sd/-	04.08.2015	
Asst. Engineer		Civil Engineer	
TAMILNADU POLICE HOUSING CORPORATION LTD. NO.132, EVRASIA, CHENNAI - 600 019			

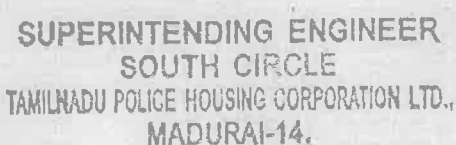

CONTRACTOR

No. OF CORRECTIONS