

Elevation

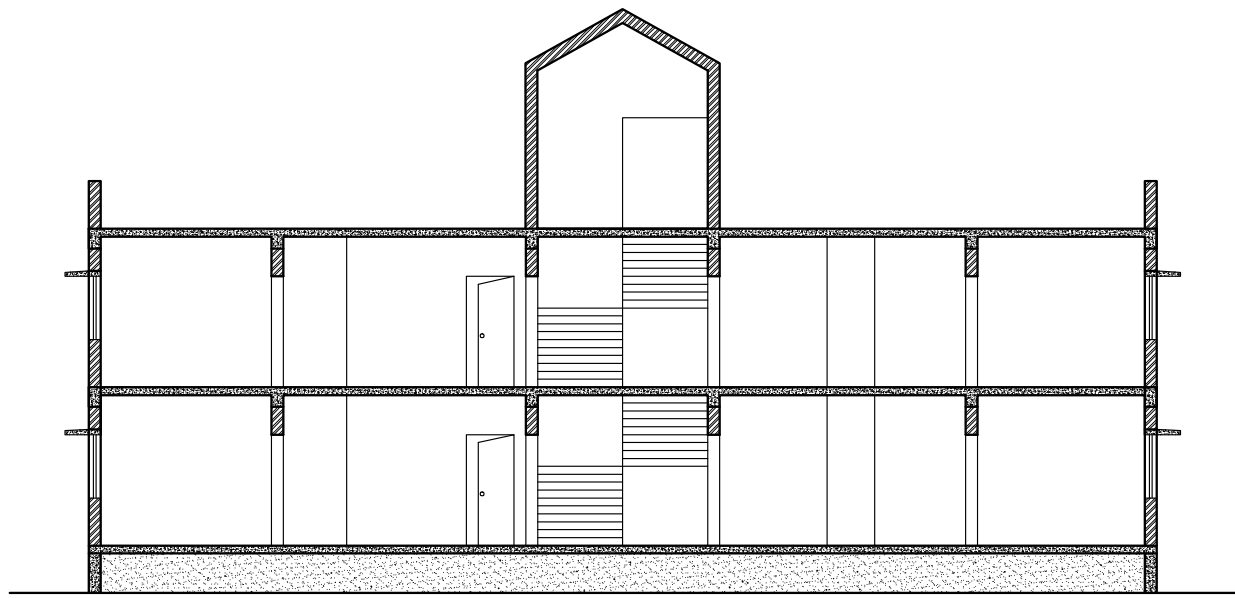

Section-A-A'

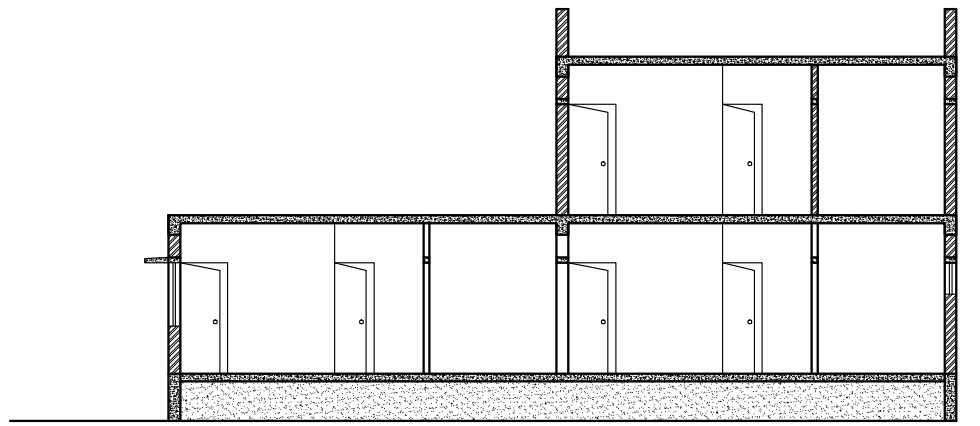

Section-B-B'

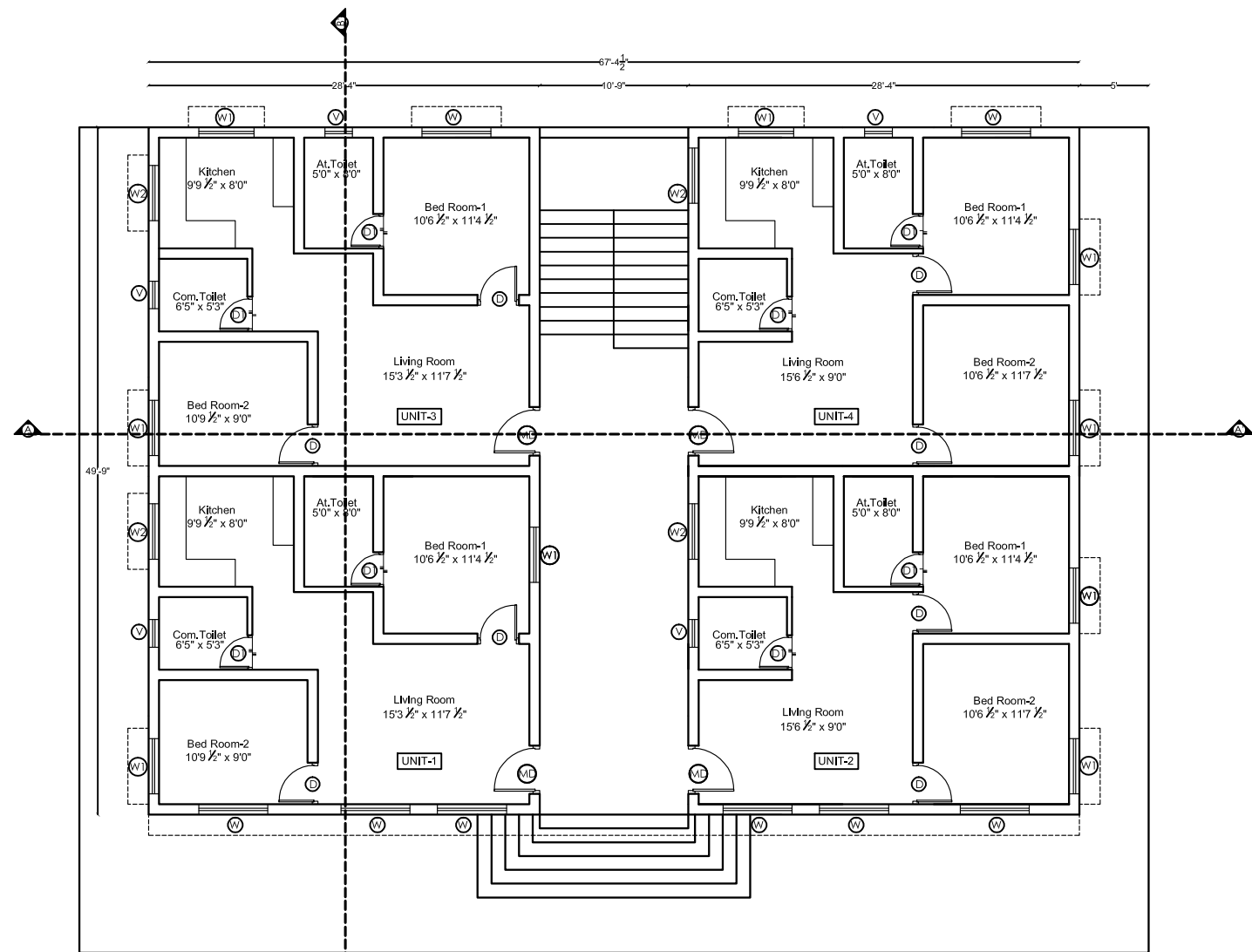
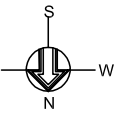

Ground floor plan
Area pre unit: 705.19 Sq.ft
Area for Staircase :325.29Sq.ft
Total Building area with staircase: 3146.04 Sq.ft
Total Building area without staircase: 2820.75 Sq.ft

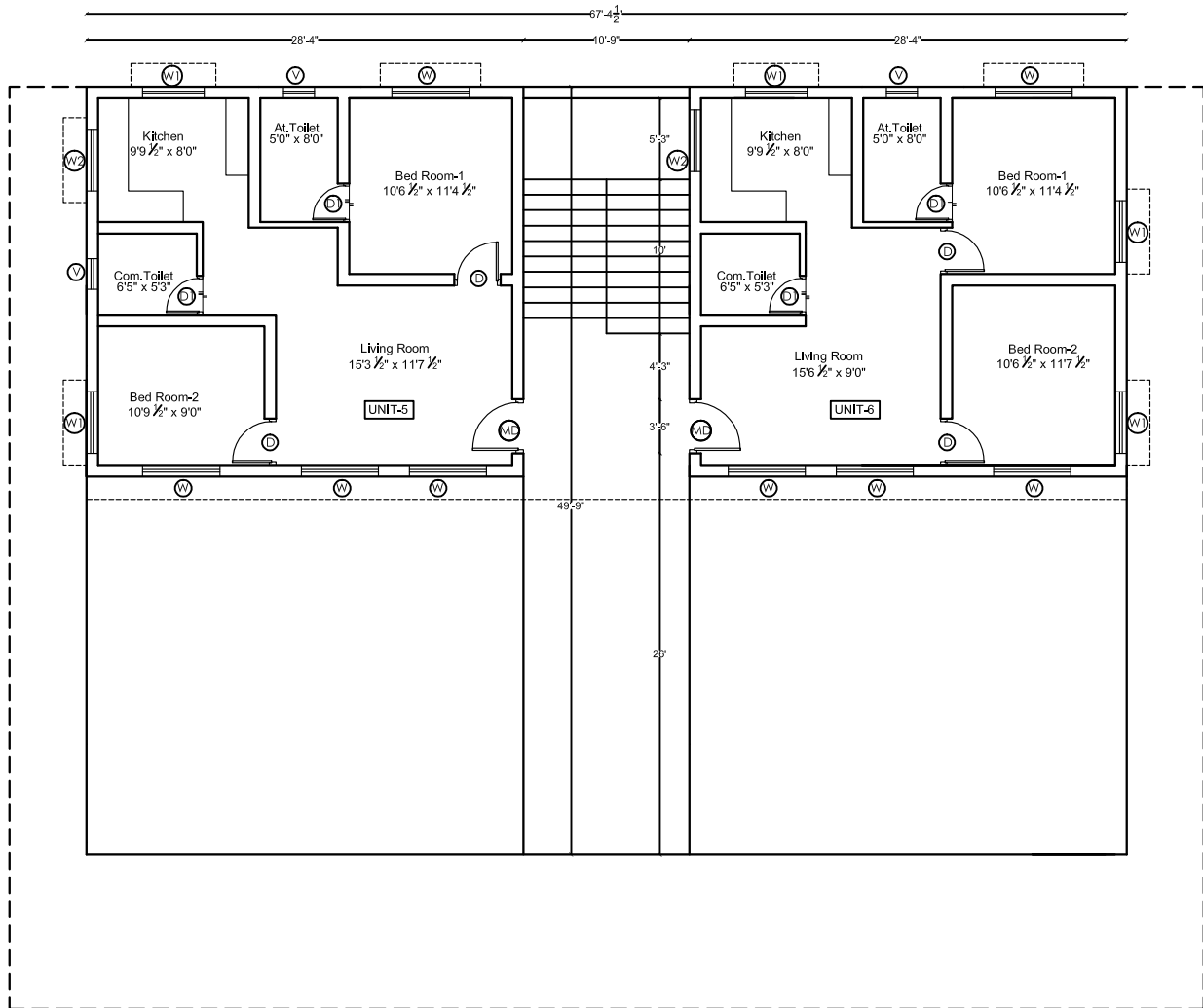

First floor plan
Area pre unit: 705.19 Sq.ft
Area for Staircase :325.29Sq.ft
Total Building area with staircase: 1703.17 Sq.ft
Total Building area without staircase: 1377.88 Sq.ft

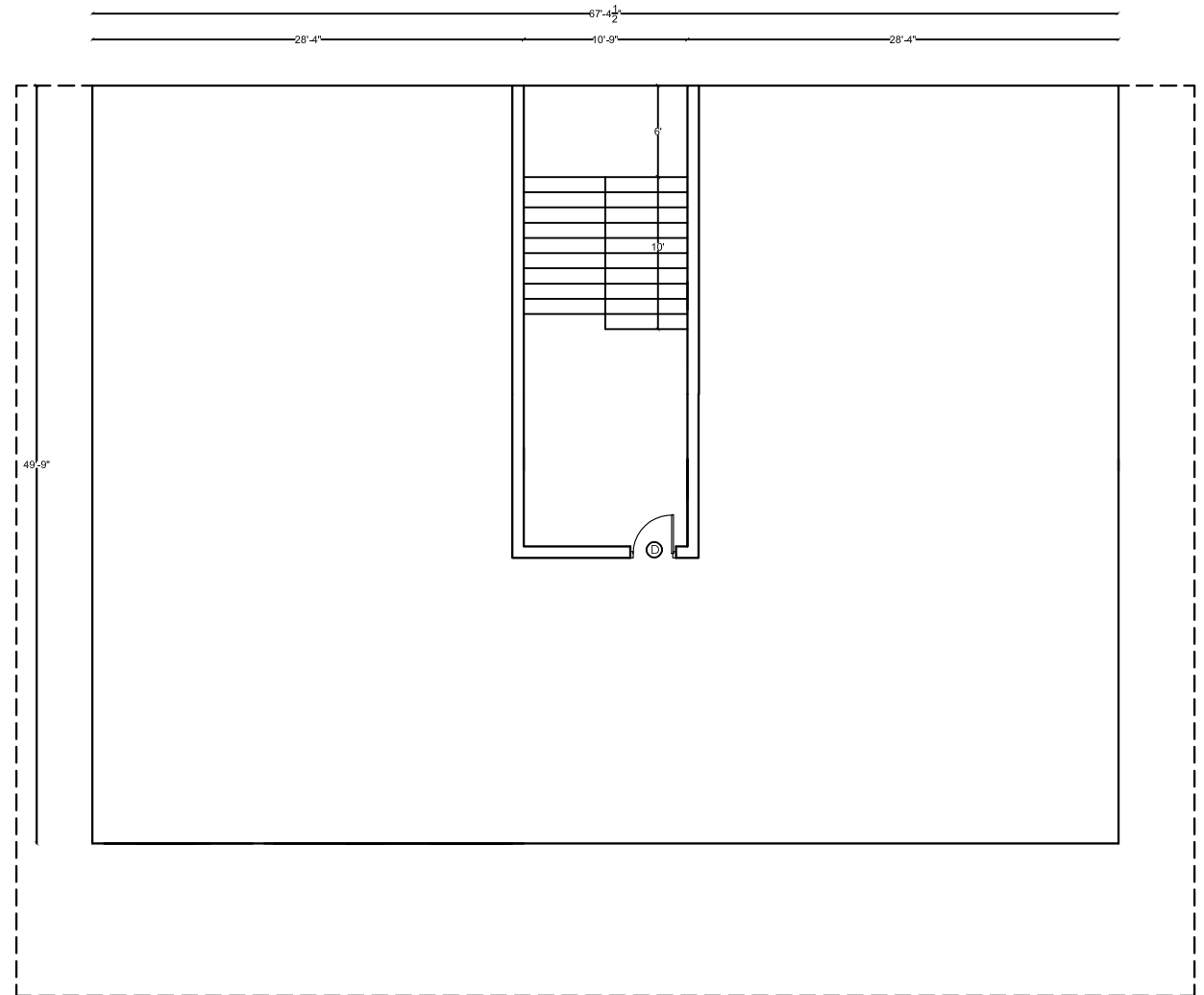

Terrace plan
Area for Staircase :379.87Sq.ft

