

PROPOSED INTERIOR FURNISHING WORKS FOR

UNION BANK OF INDIA

DIGITAL BANKING BRANCH AND e-LOBBY ATM

TENDER SCHEDULE.

CONSULTANTS:

FIROZ AHMED

ARCHITECT

13-6-436/a/33, 2nd Floor, 301

**Lakshmi Apartment, Lakshmi Nagar, Pillar no.68,
Mehndipatnam, Hyderabad - 500 028.**

Office no: 9949553386.

Cell: 98481 49737

E-Mail: a_firoz @yahoo.com

We invite quotations from empaneled vendors of regional office,Vijayawada

Last date for submission of Sealed Tender quotations : 23-05-2022 by 3.00pm

Opening of Sealed Tender quotations : 23-05-2022 by 4.00pm

Tender to be submitted to:

**The Asst. General Manager,
Union Bank of India
REGIONAL OFFICE,
MACHILIPATNAM.**

Issued to:

TENDER SCHEDULE FOR INTERIOR WORKS FOR

UNION BANK OF INDIA

DIGITAL BANKING BRANCH AND e-LOBBY ATM

Name of the Contractor to whom issued: _____

Address: _____

CONSULTANTS:

FIROZ AHMED

ARCHITECT

13-6-436/a/33, 2nd Floor, 301

**Lakshmi Apartment, Lakshmi Nagar, Pillar no.68,
Mehndipatnam, Hyderabad - 500 028.**

Office no: 9949553386.

Cell: 98481 49737

E-Mail: a_firoz @yahoo.com

CLIENTS:

**The Asst. General Manager,
Union Bank of India
REGIONAL OFFICE,
MACHILIPATNAM.**

TENDER NOTICE

Sealed Tender on item rate basis are invited from competent INTERIOR Paneled contractors having sound technical and financial capacity for INTERIOR works for
UNION BANK OF INDIA - BRANCHs,

1. Estimated cost of work -----Rs 5.00 lakhs (Excluding GST)
2. Time of Completion -----21 days

**Submission and opening of the tender at, The AGM,
UNION BANK OF INDIA, REGIONAL OFFICE, MACHILIPATNAM.**

The consultants / clients will not be bound to accept the lowest tender and reserves right to accept or reject any or all the tenders without assigning any reason whatsoever.

FIROZ AHMED

ARCHITECT

H.No:13-6-436/A/33,

Lakshmi Apartment,

2nd Floor, 301, Lakshmi nagar,

Pillar no.68, Mehidipatnam

Hyderabad – 500 028.

Cell: 98481 49737

Office no:9949553386.

E-Mail: a_firoz @yahoo.com

Date:

**PROPOSED INTERIOR WORKS FOR
UNION BANK OF INDIA**

**LIST OF APPROVED MANUFACTURERS / NATURAL SOURCES OF MATERIALS TO BE USED IN THE INTERIOR
WORKS SUBJECT TO THE APPROVAL OF SAMPLES BY THE ARCHITECT CARPENTARY / WOOD WORKS:**

S. No.	Material Name	Brand Manufacturer
1.	Plywood – BWR Ply	Greenply / Century / Truwood / Nikon
2.	Laminate – Confirming to IS: 2045-1995	Greenlam / Archid / Neoluxe / Decolite / Formica / Royal Touche
3.	Glass	Modifloat / Asahifloat / Saint Gobain
4.	Hardware	Efficient Gadgets / Earl behari (EBCO) Hardwin / Etalica / Jyoti
5.	Flush door – Confirming to IS: 2202 (Part-1) – 1991	Greenply / Egg wood / Kutty or approved equivalent
6.	Teak wood	Medium teak wood or approved by the consultant
7.	GI support system for false ceiling	Rondo / BMS or approved equivalent
8.	GI dry wall partition system	Rondo / BMS or approved equivalent
9.	Plaster boards	Boral, India Gypsum or approved equivalent
10.	Soft board	Jolly board of approved equivalent
11.	Screws	GKW nettlefold or approved equivalent
12.	Adhesives	Movicol / Fevicol SH / Araldite or approved equivalent
13.	Paint	Asian / Dulux or approved equivalent
14.	Floor spring / Door closer	Everite, Ebco or approved equivalent
15.	Textured paint	Spectrum or approved equivalent
16.	Vinyl flooring	Armstrong or approved equivalent
17.	Writing Board	White mark or approved equivalent
18.	Vitrified flooring	Naveen / Granamite / Kaneria / Asian
19.	Venation blinds	MAC / Vista
20.	False ceiling	Daiken

NOTE: The contractor shall use only above mentioned material or equivalent make to be approved by the consultant. All other materials shall confirm to the specifications laid down. The tenderer shall take this into account while tendering rates / prices.

DRAWINGS and BILL OF QUANTITIES

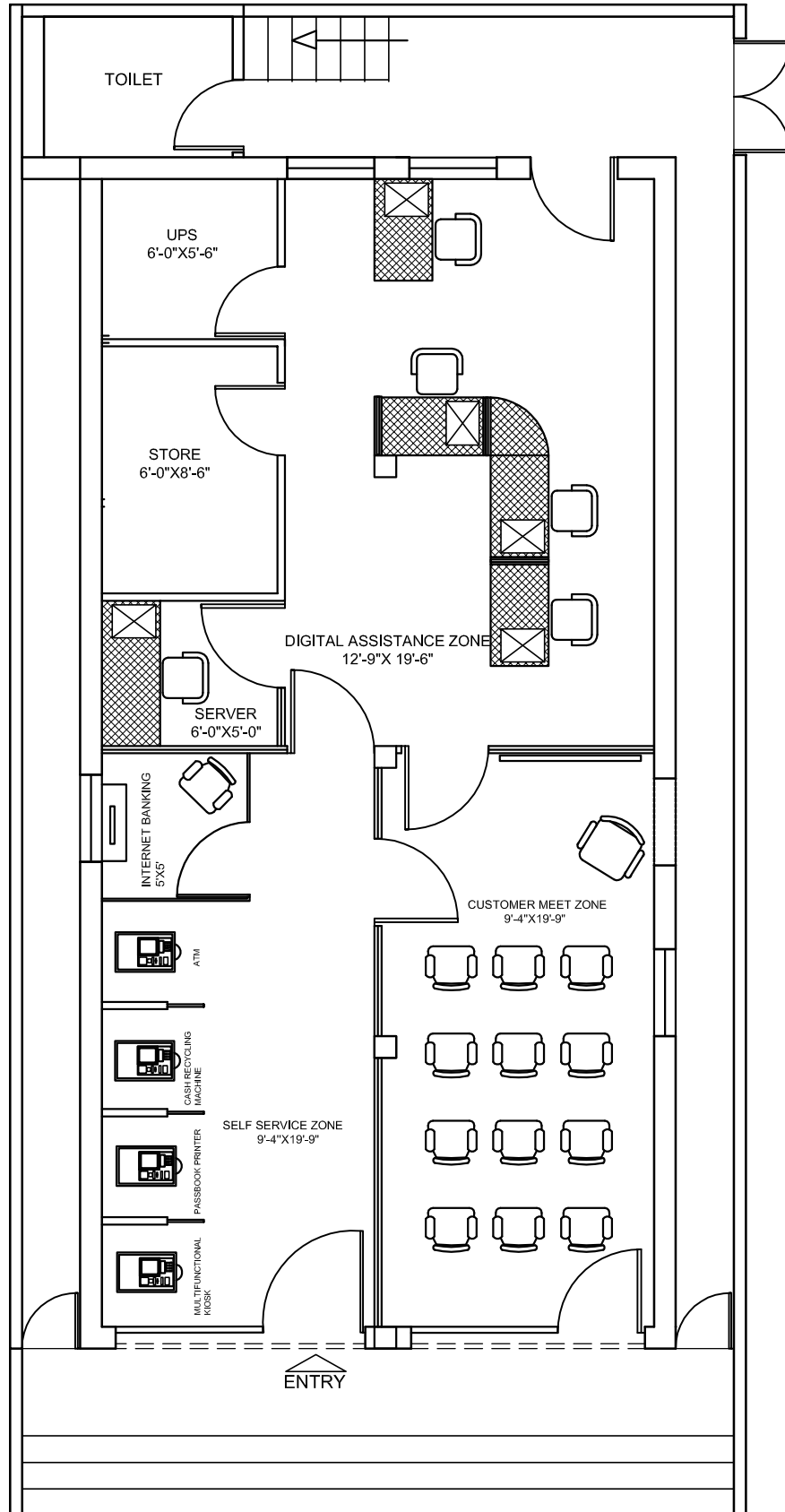

CARPET AREA:781.Sft

NOTE :	PROJECT:	TITLE:	NORTH	REFERENCE	ARCHITECT:
1. THIS DRAWINGS IS THE PROPERTY OF THE ARCHITECT AND SHALL NOT BE COPIED WITHOUT HIS PERMISSION. 2. DISCREPANCIES FOUND IN THE DRAWING SHALL BE BROUGHT TO THE ARCHITECT'S NOTICE IMMEDIATELY. 3. DRAWINGS SHALL BE READ AND SHOULD NOT BE SCALED.	PROPOSED INTERIOR WORK FOR DIGITAL BANKING UNIT MACHILIPATNAM BRANCH	INTERIOR PLAN OPTION-05		DESIGNED BY: FA DRAWN BY: FIRDOUS CHD BY: FA SCALE: N T S DATE: 16-05-2022	FIROZ AHMED H.NO 13-6-436/A/33, LAKSHMI APARTMENTS, 2nd FLOOR, 301, LAKSHMI NAGAR PILLAR NO.68, MEHIDIPATNAM, HYDERABAD-028, CELL: 98481 49737

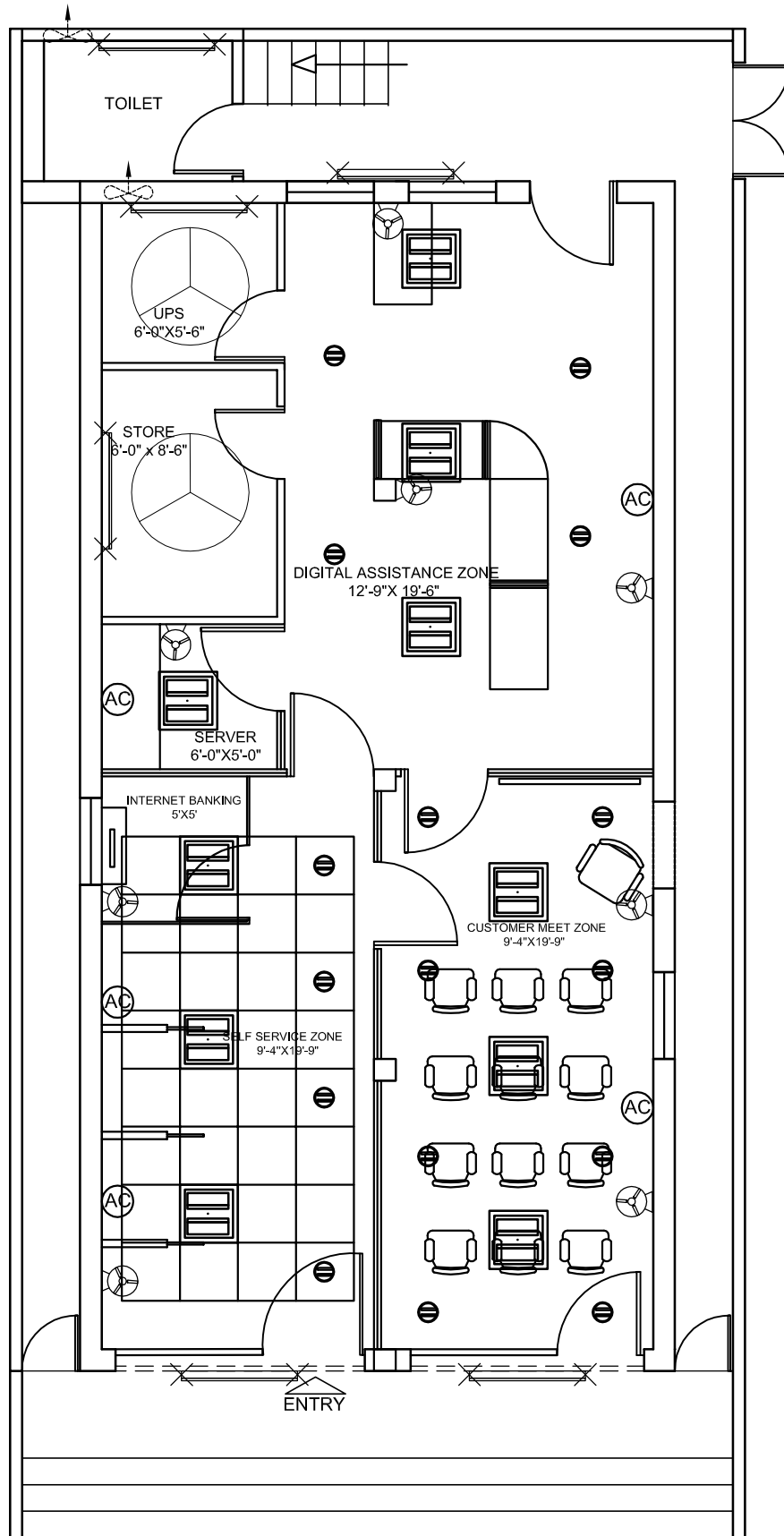

CARPET AREA: 781. Sft

NOTE :	PROJECT:	TITLE:	NORTH	REFERENCE	ARCHITECT:
<p>1. THIS DRAWINGS IS THE PROPERTY OF THE ARCHITECT AND SHALL NOT BE COPIED WITHOUT HIS PERMISSION.</p> <p>2. DISCREPANCIES FOUND IN THE DRAWING SHALL BE BROUGHT TO THE ARCHITECT'S NOTICE IMMEDIATELY.</p> <p>3. DRAWINGS SHALL BE READ AND SHOULD NOT BE SCALED.</p>	<p>PROPOSED INTERIOR WORK FOR</p> <p>DIGITAL BANKING UNIT</p> <p>MACHILIPATNAM BRANCH</p>	<p>ELECTRICAL PLAN</p> <p>OPTION-05</p>	<p>N</p> <p>S</p>	<p>DESIGNED BY: FA</p> <p>DRAWN BY: FIRDOUS</p> <p>CHD BY: FA</p> <p>SCALE: N T S</p> <p>DATE: 16-05-2022</p>	<p>FIROZ AHMED</p> <p>H.NO 13-6-436/A/33,</p> <p>LAKSHMI APARTMENTS,</p> <p>2nd FLOOR, 301, LAKSHMI NAGAR</p> <p>PILLAR NO.68, MEHIDIPATNAM,</p> <p>HYDERABAD-028,</p> <p>CELL: 98481 49737</p>

S.No.	Item	Item Code	Quantity	Unit	Rate	Amount (Rs.P)
A	INTERIOR FURNISHING WORK:					
1	Fully Glazed Toughened 12mm thk fixed glass Providing and fixing Full Glass partition & Door (WITH TOUGHENED GLASS) Shall be 3'-6" wide single leaf glass shutter. Door shutter made up of 12mm thick SGG SECURIT/AIS STRONGLAS- impact resistance glass with pencil polish edges all around. Etching details for glass door as per design, floor spring, bottom lock, SS brushed handle of 2'0" long 1" dia on both sides. refer section-5 for specifications. etc. as directed by Bank / Architect. complete as shown in drawing. (PNB logo to be etched on glass shutter and other etching to be done on fixed glass as shown in the drg.)					
	a. Entrance, Internal Doors (3'-6" / 3' x 7')		147.00	Sft		
	b. Entrance Fix Partition		362.00	Sft		
	c. Inner Fixed Partition		96.00	Sft		
2	Providing and fixing FULL HEIGHT PARTITION (Solid) in double skin of 9mm thk. BWR 303 grade ply with 1.0mm thk shell finish laminate on both sides fixed to natural melamine polished Beach wood bottom, middle and top rail of 3" x 2" and concealed Salwood verticals of 2" x 2" at not more than 4'-0" apart including fitting door frame where indicated with beach wood frame of 4" x 2", complete as shown in drawing. (Verticals to go upto the RCC roof for support, but measurement rate shall be made only upto the false ceiling only and shall not incl. the door shutter which is a seperate item).	FHP	220.00	Sft		
3	Providing & fixing Partition in between ATM machines , made out of 12mm thick Clear glass with machine polished edges with SS frames at bottom & back, fixed to the walls and flooring as shown in the detailed drawing and Partition size (4'x6'Ht)..The rates include extra supports from back panelling etc.complete.		63.00	Sft		
4	WORK STATION TABLE'S (counter-2' wide) With Drawer: counter table (Chanfer / stright) of 3'-6" length as per shape shown in drawing, made out of 18 mm BWR ply with, having table top 2'-6" from the ground level & 2'-0" clear top width, Each unit shall be provided with a (15" x 6") drawer with locking arrangements SS handle, brass hinges etc the front back & top surface shall be laminated with 1.0mm thick approved laminate.The internal surface of drawer shall be laminated with 0.8 mm thick approved laminate, bottom or un seen surfaces should be painted with to coats of enamel paint (VANILLACREAM, CODE -3229) of Asian paints, over a coat of primer, after lappam finish. Wire manager shall be provided at the corner of the counter top. All exposed edges of the ply shall be provided with teak wooden lipping and malamine polishing to be done etc. complete as shown in drawing.		23.00	Rft		
5	GLASS PARTITION of work station (1'-9"x1'3"ht) above Curve /stright as per layout plan with 12mm thk. etched glass) fixed to 3"mm dia TW uprights, with edge rounding and side partition with coping on the top at the every edge of the table. complete as shown in drawing.		6.00	Rft		

S.No.	Item	Item Code	Quantity	Unit	Rate	Amount (Rs.P)
6	FALSE CEILING (As per Design) : Provided & fixing with Indian gypsum or equivalent suspended false ceiling (in any shape as shown in drawing) which includes providing and fixing G.I perimeter channels of 0.55mm thk having one flange of 20mm & another flange of 30mm & a web of 27mm along the perimeter of the ceiling, screw fixed to the brick wall with the help of nylon sleeves & screws, at 610 mm centers. as per manufacturers spec.s, taping of joints and finishing. finally the board are to be jointed and finished so as have a flush lock which includes filling & finishing tapered square edges of the boards with jointing compound, paper tape and & two coats of primer suitable for gypboard & 2 coats of emulsion paint with putty after appropriate surface preparation, of approved shade and colour by the bank / consultant. complete as shown in drawing.	FS	100.00	Sft		
7	FALSE CEILING (GRID) : The grid false ceiling shall be provided in the Banking Hall, Manager's etc. Refer dwgs. No. 1-4-8. the ceiling height and level shall be provided at the perimeter. The minimum height of the ceiling cavity should be 100mm. All service fittings integrated within the suspended ceiling must be independently supported from the ceiling grid by a structure designed for the purpose. Ceiling tiles: shall be armstrong fine figured classic lite RH99 of 16mm thickness. Suspension system: shall be of armstrong trulok silhouette reveal profile grid system with 15mm flanges incorporating 3mm central recess in global white with black reveal. silhouette main runners and cross tees to have mitred ends and "birdsmouth" notches to provide mitred cruciform junctions.	GD	128.00	Sft		
8	Server/ Net Banking / Printer (2' Wide) : The counter shall have 19mm BWR boarer free ISI marked ply finished with 1.00mm laminate of approved shade. The top shall be supported brackets. The unit shall be finished with 1.00mm thick laminate of approved shade on all exposed sides and inner sides shall be finished with enamel paint. footrest shall be provided.	AT	20.00	Sft		
9	Providing and fixing water proof solid core FLUSH DOORS shutters 35mm thk (TW wood beading of 0.5" x 1.25" to be provided all around) of approved make as per ISI specifications and 1mm thk shell finish laminate on both sides with vision hole cutting with 6mm thk plain glass as indicated. The shutter shall be fixed to existing partition frame work, necessary hardware fittings like brass butt hinges, door closers, mortice locks, tower bolts, handles etc. of approved make, including all incidental and operational charges etc., complete.	FD	40.00	Sft		
10	Providing and fixing WALL PANELLING in any shape to columns and walls where indicated with 8mm thk BWR 303 ply fixed to 1" x 2" salwood verticals and horizontals spaced not more than 2'-0" apart in both directions with 1mm thk shell finish laminate upto a height of 3'-6" / up to ceiling, complete as shown in the drawing.	WP	120.00	Sft		

**PROPOSED INTERIOR FURNISHING WORKS
FOR DIGITAL BANKING BRANCH.**

**Detail EBOQ For BRANCH and
e-LOBBY ATM INTERIOR Works**

S.No.	Item	Item Code	Quantity	Unit	Rate	Amount (Rs.P)
11	VERTICAL VENETION BLINDS: Providing and fixing 100mm wide vertical blinds of mac make of approved range with louver made of polyester base fabric and providing with guardian tilter wand cord accessories like head channel, end control unit, tilt rod, tilter chain, carrier, space, bottom mechansm, cord, cord weight, instslation, etc; of approved colour and texture. complete as per Bank / Architect direction.	VB	0.00	Sft		
12	Painting to walls & ceiling with lappam in two coats of Acrylic emulsion paint after appropriate surface preparation of one coat of primer.	PWL	485.00	Sft		
13	Painting to walls and ceiling with out lappam in two coats of Acrylic emulsion paint after appropriate surface preparation of primer.	PWOL	1360.00	Sft		
14	Providing and fixing Covering to Rolling Shutter and shutters for covering electrical panel board, etc., with 18mm 303 ply with 1mm thick shell finish laminate of approved shade and make including painting of inside with primer and two coats of synthetic enamel paint, and providing teak wood beading to all exposed edges including all accessories hinges, handles, ballcatches, etc., complete.	CRS	93.00	Sft		
**	Grand Total For Branch and ATM Interior Works (A+B) :					
	Rupees					
	GST EXTRA					